LAMP

Worktitude for light

Price List 2020

www.lamp.es

We advise, we design, we produce and make your technical lighting projects possible.

For more than 45 years, Lamp has maintained its essential commitment: to bring to life functional and customized solutions for our customers' lighting challenges, adapted to any architectural project around the world.

Asesoramos, diseñamos, producimos, comercializamos y ponemos en marcha proyectos de iluminación técnica.

Es el sello Lamp, un compromiso que mantenemos desde hace más de 45 años: convertir en realidad los retos lumínicos de nuestros clientes con una respuesta solvente y a medida en cualquier proyecto arquitectónico del mundo.

INDOOR

HANCE DOWNLIGHT	4
HANCE SPOTLIGHT	5
HANCE 48V	8
HANCE ACCESSORIES	9
OCULT DOWNLIGHT	9
OCULT SYSTEM	10
IMAG	12
KOMBIC	13
DOMO 160	18
DOMO 220	18
MOODY	18
MINI PUZZLE	19
PUZZLE	19
RING	20
TRAIN	20
STORMBELL	20
MAUI DOWNLIGHT	20
MAUI SPOTLIGHT	21
MAUI WALL MOUNTED	21
MUN	21
TRACE	21
AMBIENT	21
FIL 35	22
FIL 45	26
FIL 50	32
FIL 70	33
FIL 120	35
LAMPTUB	35
PLAT	35
MODULAR	36
HERMÉTICA	36
FINE LED STRIP	36
TRACK	36
GENERAL ACC. INDOOR	37
DRIVERS	37
HEALTH SOLUTIONS: CLINIC & CLINIC GAS	37
TRANSPORT SOLUTIONS	38

OUTDOOR

SETI	38
B-SIDE	38
MIKADO	38
LUP	38
IRON	39
GAP	39
XTREMA	39
TRACE 65	39
URABN 65	39
BAZZ	39
BAULINE	40
FLUT	40
SHOT	40
NIU	42
OWL	42
SMAP	42
GENERAL ACC. OUTDOOR	43

INFORMATION

CUSTOM FINISHINGS	44
CONDITIONS OF SALES	46

HANCE DOWNLIGHT

Ref.	Term	Description	Euros	P
HD1RE10FL830DBB	••	HANCE DOWN REC 1000 WW FL DALI BK.	186,00	36
HD1RE10FL830DBW	**	HANCE DOWN REC 1000 WW FL DALI WH.	186,00	36
HD1RE10FL830NBB	**	HANCE DOWN REC 1000 WW FL BK.	135,00	36
HD1RE10FL830NBW	**	HANCE DOWN REC 1000 WW FL WH.	135,00	36
HD1RE10FL840DBB	**	HANCE DOWN REC 1000 NW FL DALI BK.	186,00	36
HD1RE10FL840DBW	**	HANCE DOWN REC 1000 NW FL DALI WH.	186,00	36
HD1RE10FL840NBB	**	HANCE DOWN REC 1000 NW FL BK.	135,00	36
HD1RE10FL840NBW	**	HANCE DOWN REC 1000 NW FL WH.	135,00	36
HD1RE10MF830DBB	**	HANCE DOWN REC 1000 WW MFL DALI BK.	186,00	36
HD1RE10MF830DBW	**	HANCE DOWN REC 1000 WW MFL DALI WH.	186,00	36
HD1RE10MF830NBB	**	HANCE DOWN REC 1000 WW MFL BK.	135,00	36
HD1RE10MF830NBW	**	HANCE DOWN REC 1000 WW MFL WH.	135,00	36
HD1RE10MF840DBB	**	HANCE DOWN REC 1000 NW MFL DALI BK.	186,00	36
HD1RE10MF840DBW	**	HANCE DOWN REC 1000 NW MFL DALI WH.	186,00	36
HD1RE10MF840NBB	**	HANCE DOWN REC 1000 NW MFL BK.	135,00	36
HD1RE10MF840NBW	**	HANCE DOWN REC 1000 NW MFL WH.	135,00	36
HD1RE10SP830DBB	**	HANCE DOWN REC 1000 WW SP DALI BK.	186,00	36
HD1RE10SP830DBW	**	HANCE DOWN REC 1000 WW SP DALI WH.	186,00	36
HD1RE10SP830NBB	**	HANCE DOWN REC 1000 WW SP BK.	135,00	36
HD1RE10SP830NBW	**	HANCE DOWN REC 1000 WW SP WH.	135,00	36
HD1RE10SP840DBB	**	HANCE DOWN REC 1000 NW SP DALI BK.	186,00	36
HD1RE10SP840DBW	**	HANCE DOWN REC 1000 NW SP DALI WH.	186,00	36
HD1RE10SP840NBB	**	HANCE DOWN REC 1000 NW SP BK.	135,00	36
HD1RE10SP840NBW	**	HANCE DOWN REC 1000 NW SP WH.	135,00	36
HD1RE10SS930DBB	**	HANCE DOWN REC 1000 WW SSP DALI BK.	213,00	36
HD1RE10SS930DBW	**	HANCE DOWN REC 1000 WW SSP DALI WH.	213,00	36
HD1RE10SS930NBB	**	HANCE DOWN REC 1000 WW SSP BK.	158,00	36
HD1RE10SS930NBW	**	HANCE DOWN REC 1000 WW SSP WH.	158,00	36
HD1RE10SS940DBB	**	HANCE DOWN REC 1000 NW SSP DALI BK.	213,00	36
HD1RE10SS940DBW	**	HANCE DOWN REC 1000 NW SSP DALI WH.	213,00	36
HD1RE10SS940NBB	**	HANCE DOWN REC 1000 NW SSP BK.	158,00	36
HD1RE10SS940NBW	**	HANCE DOWN REC 1000 NW SSP WH.	158,00	36
HD1RE20FL830DBB	**	HANCE DOWN REC 2000 WW FL DALI BK.	188,00	36
HD1RE20FL830DBW	**	HANCE DOWN REC 2000 WW FL DALI WH.	188,00	36
HD1RE20FL830NBB	**	HANCE DOWN REC 2000 WW FL BK.	149,00	36
HD1RE20FL830NBW	**	HANCE DOWN REC 2000 WW FL WH.	149,00	36
HD1RE20FL840DBB	**	HANCE DOWN REC 2000 NW FL DALI BK.	188,00	36
HD1RE20FL840DBW	**	HANCE DOWN REC 2000 NW FL DALI WH.	188,00	36
HD1RE20FL840NBB	**	HANCE DOWN REC 2000 NW FL BK.	149,00	36
HD1RE20FL840NBW	**	HANCE DOWN REC 2000 NW FL WH.	149,00	36
HD1RE20MF830DBB	**	HANCE DOWN REC 2000 WW MFL DALI BK.	188,00	36
HD1RE20MF830DBW	**	HANCE DOWN REC 2000 WW MFL DALI WH.	188,00	36
HD1RE20MF830NBB	**	HANCE DOWN REC 2000 WW MFL BK.	149,00	36
HD1RE20MF830NBW	**	HANCE DOWN REC 2000 WW MFL WH.	149,00	36
HD1RE20MF840DBB	**	HANCE DOWN REC 2000 NW MFL DALI BK.	188,00	36
HD1RE20MF840DBW	**	HANCE DOWN REC 2000 NW MFL DALI WH.	188,00	36
HD1RE20MF840NBB	**	HANCE DOWN REC 2000 NW MFL BK.	149,00	36
HD1RE20MF840NBW	**	HANCE DOWN REC 2000 NW MFL WH.	149,00	36
HD1RE20SP830DBB	**	HANCE DOWN REC 2000 WW SP DALI BK.	188,00	36
HD1RE20SP830DBW	**	HANCE DOWN REC 2000 WW SP DALI WH.	188,00	36
HD1RE20SP830NBB	**	HANCE DOWN REC 2000 WW SP BK.	149,00	36
HD1RE20SP830NBW	**	HANCE DOWN REC 2000 WW SP WH.	149,00	36
HD1RE20SP840DBB	**	HANCE DOWN REC 2000 NW SP DALI BK.	188,00	36
HD1RE20SP840DBW	**	HANCE DOWN REC 2000 NW SP DALI WH.	188,00	36
HD1RE20SP840NBB	**	HANCE DOWN REC 2000 NW SP BK.	149,00	36
HD1RE20SP840NBW	**	HANCE DOWN REC 2000 NW SP WH.	149,00	36
HD1RE20SS930DBB	**	HANCE DOWN REC 2000 WW SSP DALI BK.	215,00	36
HD1RE20SS930DBW	**	HANCE DOWN REC 2000 WW SSP DALI WH.	215,00	36
HD1RE20SS930NBB	**	HANCE DOWN REC 2000 WW SSP BK.	173,50	36
HD1RE20SS930NBW	**	HANCE DOWN REC 2000 WW SSP WH.	173,50	36
HD1RE20SS940DBB	**	HANCE DOWN REC 2000 NW SSP DALI BK.	215,00	36
HD1RE20SS940DBW	**	HANCE DOWN REC 2000 NW SSP DALI WH.	215,00	36
HD1RE20SS940NBB	**	HANCE DOWN REC 2000 NW SSP BK.	173,50	36
HD1RE20SS940NBW	**	HANCE DOWN REC 2000 NW SSP WH.	173,50	36
HD1RE30FL830DBB	**	HANCE DOWN REC 3000 WW FL DALI BK.	220,50	38
HD1RE30FL830DBW	**	HANCE DOWN REC 3000 WW FL DALI WH.	220,50	38
HD1RE30FL830NBB	**	HANCE DOWN REC 3000 WW FL BK.	182,50	38
HD1RE30FL830NBW	**	HANCE DOWN REC 3000 WW FL WH.	182,50	38
HD1RE30FL840DBB	**	HANCE DOWN REC 3000 NW FL DALI BK.	220,50	38
HD1RE30FL840DBW	**	HANCE DOWN REC 3000 NW FL DALI WH.	220,50	38
HD1RE30FL840NBB	**	HANCE DOWN REC 3000 NW FL BK.	182,50	38
HD1RE30FL840NBW	**	HANCE DOWN REC 3000 NW FL WH.	182,50	38
HD1RE30MF830DBB	**	HANCE DOWN REC 3000 WW MFL DALI BK.	220,50	38
HD1RE30MF830DBW	**	HANCE DOWN REC 3000 WW MFL DALI WH.	220,50	38
HD1RE30MF830NBB	**	HANCE DOWN REC 3000 WW MFL BK.	182,50	38
HD1RE30MF830NBW	**	HANCE DOWN REC 3000 WW MFL WH.	182,50	38
HD1RE30MF840DBB	**	HANCE DOWN REC 3000 NW MFL DALI BK.	220,50	38
HD1RE30MF840DBW	**	HANCE DOWN REC 3000 NW MFL DALI WH.	220,50	38
HD1RE30MF840NBB	**	HANCE DOWN REC 3000 NW MFL BK.	182,50	38
HD1RE30MF840NBW	**	HANCE DOWN REC 3000 NW MFL WH.	182,50	38
HD1RE30SP830DBB	**	HANCE DOWN REC 3000 WW SP DALI BK.	220,50	38
HD1RE30SP830DBW	**	HANCE DOWN REC 3000 WW SP DALI WH.	220,50	38
HD1RE30SP830NBB	**	HANCE DOWN REC 3000 WW SP BK.	182,50	38
HD1RE30SP830NBW	**	HANCE DOWN REC 3000 WW SP WH.	182,50	38
HD1RE30SP840DBB	**	HANCE DOWN REC 3000 NW SP DALI BK.	220,50	38
HD1RE30SP840DBW	**	HANCE DOWN REC 3000 NW SP DALI WH.	220,50	38
HD1RE30SP840NBB	**	HANCE DOWN REC 3000 NW SP BK.	182,50	38
HD1RE30SP840NBW	**	HANCE DOWN REC 3000 NW SP WH.	182,50	38
HD1RE40FL830DBB	**	HANCE DOWN REC 4000 WW FL DALI BK.	227,00	38
HD1RE40FL830DBW	**	HANCE DOWN REC 4000 WW FL DALI WH.	227,00	38
HD1RE40FL830NBB	**	HANCE DOWN REC 4000 WW FL BK.	190,00	38
HD1RE40FL830NBW	**	HANCE DOWN REC 4000 WW FL WH.	190,00	38
HD1RE40FL840DBB	**	HANCE DOWN REC 4000 NW FL DALI BK.	227,00	38
HD1RE40FL840DBW	**	HANCE DOWN REC 4000 NW FL DALI WH.	227,00	38
HD1RE40FL840NBB	**	HANCE DOWN REC 4000 NW FL BK.	190,00	38
HD1RE40FL840NBW	**	HANCE DOWN REC 4000 NW FL WH.	190,00	38
HD1RE40MF830DBB	**	HANCE DOWN REC 4000 WW MFL DALI BK.	227,00	38
HD1RE40MF830DBW	**	HANCE DOWN REC 4000 WW MFL DALI WH.	227,00	38
HD1RE40MF830NBB	**	HANCE DOWN REC 4000 WW MFL BK.	190,00	38
HD1RE40MF830NBW	**	HANCE DOWN REC 4000 WW MFL WH.	190,00	38
HD1RE40MF840DBB	**	HANCE DOWN REC 4000 NW MFL DALI BK.	227,00	38
HD1RE40MF840DBW	**	HANCE DOWN REC 4000 NW MFL DALI WH.	227,00	38
HD1RE40MF840NBB	**	HANCE DOWN REC 4000 NW MFL BK.	190,00	38
HD1RE40MF840NBW	**	HANCE DOWN REC 4000 NW MFL WH.	190,00	38
HD1RE40SP830DBB	**	HANCE DOWN REC 4000 WW SP DALI BK.	227,00	38
HD1RE40SP830DBW	**	HANCE DOWN REC 4000 WW SP DALI WH.	227,00	38
HD1RE40SP830NBB	**	HANCE DOWN REC 4000 WW SP BK.	190,00	38
HD1RE40SP830NBW	**	HANCE DOWN REC 4000 WW SP WH.	190,00	38
HD1RE40SP840DBB	**	HANCE DOWN REC 4000 NW SP DALI BK.	227,00	38
HD1RE40SP840DBW	**	HANCE DOWN REC 4000 NW SP DALI WH.	227,00	38
HD1RE40SP840NBB	**	HANCE DOWN REC 4000 NW SP BK.	190,00	38
HD1RE40SP840NBW	**	HANCE DOWN REC 4000 NW SP WH.	190,00	38
HD1SR10FL830DBB	**	HANCE DOWN SEMIREC 1000 WW FL DALI BK.	203,00	36
HD1SR10FL830DBW	**	HANCE DOWN SEMIREC 1000 WW FL DALI WH.	203,00	36
HD1SR10FL830NBB	**	HANCE DOWN SEMIREC 1000 WW FL BK.	156,50	36
HD1SR10FL830NBW	**	HANCE DOWN SEMIREC 1000 WW FL WH.	156,50	36
HD1SR10FL840DBB	**	HANCE DOWN SEMIREC 1000 NW FL DALI BK.	203,00	36
HD1SR10FL840DBW	**	HANCE DOWN SEMIREC 1000 NW FL DALI WH.	203,00	36
HD1SR10FL840NBB	**	HANCE DOWN SEMIREC 1000 NW FL BK.	156,50	36
HD1SR10FL840NBW	**	HANCE DOWN SEMIREC 1000 NW FL WH.	156,50	36
HD1SR10MF830DBB	**	HANCE DOWN SEMIREC 1000 WW MFL DALI BK.	203,00	36
HD1SR10MF830DBW	**	HANCE DOWN SEMIREC 1000 WW MFL DALI WH.	203,00	36
HD1SR10MF830NBB	**	HANCE DOWN SEMIREC 1000 WW MFL BK.	156,50	36
HD1SR10MF830NBW	**	HANCE DOWN SEMIREC 1000 WW MFL WH.	156,50	36
HD1SR10MF840DBB	**	HANCE DOWN SEMIREC 1000 NW MFL DALI BK.	203,00	36
HD1SR10MF840DBW	**	HANCE DOWN SEMIREC 1000 NW MFL DALI WH.	203,00	36
HD1SR10MF840NBB	**	HANCE DOWN SEMIREC 1000 NW MFL BK.	156,50	36
HD1SR10MF840NBW	**	HANCE DOWN SEMIREC 1000 NW MFL WH.	156,50	36
HD1SR10SP830DBB	**	HANCE DOWN SEMIREC 1000 WW SP DALI BK.	203,00	36
HD1SR10SP830DBW	**	HANCE DOWN SEMIREC 1000 WW SP DALI WH.	203,00	36
HD1SR10SP830NBB	**	HANCE DOWN SEMIREC 1000 WW SP BK.	156,50	36
HD1SR10SP830NBW	**	HANCE DOWN SEMIREC 1000 WW SP WH.	156,50	36
HD1SR10SP840DBB	**	HANCE DOWN SEMIREC 1000 NW SP DALI BK.	203,00	36
HD1SR10SP840DBW	**	HANCE DOWN SEMIREC 1000 NW SP DALI WH.	203,00	36
HD1SR10SP840NBB	**	HANCE DOWN SEMIREC 1000 NW SP BK.	156,50	36
HD1SR10SP840NBW	**	HANCE DOWN SEMIREC 1000 NW SP WH.	156,50	36
HD1SR10SS930DBB	**	HANCE DOWN SEMIREC 1000 WW SSP DALI BK.	234,00	36
HD1SR10SS930DBW	**	HANCE DOWN SEMIREC 1000 WW SSP DALI WH.	234,00	36
HD1SR10SS930NBB	**	HANCE DOWN SEMIREC 1000 WW SSP BK.	181,50	36
HD1SR10SS930NBW	**	HANCE DOWN SEMIREC 1000 WW SSP WH.	181,50	36
HD1SR10SS940DBB	**	HANCE DOWN SEMIREC 1000 NW SSP DALI BK.	234,00	36
HD1SR10SS940DBW	**	HANCE DOWN SEMIREC 1000 NW SSP DALI WH.	234,00	36
HD1SR10SS940NBB	**	HANCE DOWN SEMIREC 1000 NW SSP BK.	181,50	36
HD1SR10SS940NBW	**	HANCE DOWN SEMIREC 1000 NW SSP WH.	181,50	36
HD1SR20FL830DBB	**	HANCE DOWN SEMIREC 2000 WW FL DALI BK.	209,50	36
HD1SR20FL830DBW	**	HANCE DOWN SEMIREC 2000 WW FL DALI WH.	209,50	36
HD1SR20FL830NBB	**	HANCE DOWN SEMIREC 2000 WW FL BK.	168,50	36
HD1SR20FL830NBW	**	HANCE DOWN SEMIREC 2000 WW FL WH.	168,50	36
HD1SR20FL840DBB	**	HANCE DOWN SEMIREC 2000 NW FL DALI BK.	209,50	36
HD1SR20FL840DBW	**	HANCE DOWN SEMIREC 2000 NW FL DALI WH.	209,50	36
HD1SR20FL840NBB	**	HANCE DOWN SEMIREC 2000 NW FL BK.	168,50	36
HD1SR20FL840NBW	**	HANCE DOWN SEMIREC 2000 NW FL WH.	168,50	36
HD1SR20MF830DBB	**	HANCE DOWN SEMIREC 2000 WW MFL DALI BK.	209,50	36
HD1SR20MF830DBW	**	HANCE DOWN SEMIREC 2000 WW MFL DALI WH.	209,50	36
HD1SR20MF830NBB	**	HANCE DOWN SEMIREC 2000 WW MFL BK.	168,50	36
HD1SR20MF830NBW	**	HANCE DOWN SEMIREC 2000 WW MFL WH.	168,50	36
HD1SR20MF840DBB	**	HANCE DOWN SEMIREC 2000 NW MFL DALI BK.	209,50	36
HD1SR20MF840DBW	**	HANCE DOWN SEMIREC 2000 NW MFL DALI WH.	209,50	36
HD1SR20MF840NBB	**	HANCE DOWN SEMIREC 2000 NW MFL BK.	168,50	36
HD1SR20MF840NBW	**	HANCE DOWN SEMIREC 2000 NW MFL WH.	168,50	36
HD1SR20SP830DBB	**	HANCE DOWN SEMIREC 2000 WW SP DALI BK.	209,50	36
HD1SR20SP830DBW	**	HANCE DOWN SEMIREC 2000 WW SP DALI WH.	209,50	36
HD1SR20SP830NBB	**	HANCE DOWN SEMIREC 2000 WW SP BK.	168,50	36
HD1SR20SP830NBW	**	HANCE DOWN SEMIREC 2000 WW SP WH.	168,50	36
HD1SR20SP840DBB	**	HANCE DOWN SEMIREC 2000 NW SP DALI BK.	209,50	36
HD1SR20SP840DBW	**	HANCE DOWN SEMIREC 2000 NW SP DALI WH.	209,50	36
HD1SR20SP840NBB	**	HANCE DOWN SEMIREC 2000 NW SP BK.	168,50	36
HD1SR20SP840NBW	**	HANCE DOWN SEMIREC 2000 NW SP WH.	168,50	36
HD1SR20SS930DBB	**	HANCE DOWN SEMIREC 2000 WW SSP DALI BK.	236,50	36
HD1SR20SS930DBW	**	HANCE DOWN SEMIREC 2000 WW SSP DALI WH.	236,50	36
HD1SR20SS930NBB	**	HANCE DOWN SEMIREC 2000 WW SSP BK.	194,50	36
HD1SR20SS930NBW	**	HANCE DOWN SEMIREC 2000 WW SSP WH.	194,50	36
HD1SR20SS940DBB	**	HANCE DOWN SEMIREC 2000 NW SSP DALI BK.	236,50	36
HD1SR20SS940DBW	**	HANCE DOWN SEMIREC 2000 NW SSP DALI WH.	236,50	36
HD1SR20SS940NBB	**	HANCE DOWN SEMIREC 2000 NW SSP BK.	194,50	36
HD1SR20SS940NBW	**	HANCE DOWN SEMIREC 2000 NW SSP WH.	194,50	36
HD1SR30FL830DBB	**	HANCE DOWN SEMIREC 3000 WW FL DALI BK.	243,00	38
HD1SR30FL830DBW	**	HANCE DOWN SEMIREC 3000 WW FL DALI WH.	243,00	38
HD1SR30FL830NBB	**	HANCE DOWN SEMIREC 3000 WW FL BK.	205,00	38
HD1SR30FL830NBW	**	HANCE DOWN SEMIREC 3000 WW FL WH.	205,00	38
HD1SR30FL840DBB	**	HANCE DOWN SEMIREC 3000 NW FL DALI BK.	243,00	38
HD1SR30FL840DBW	**	HANCE DOWN SEMIREC 3000 NW FL DALI WH.	243,00	38
HD1SR30FL840NBB	**	HANCE DOWN SEMIREC 3000 NW FL BK.	205,00	38
HD1SR30FL840NBW	**	HANCE DOWN SEMIREC 3000 NW FL WH.	205,00	38
HD1SR30MF830DBB	**	HANCE DOWN SEMIREC 3000 WW MFL DALI BK.	243,00	38
HD1SR30MF830DBW	**	HANCE DOWN SEMIREC 3000 WW MFL DALI WH.	243,00	38
HD1SR30MF830NBB	**	HANCE DOWN SEMIREC 3000 WW MFL BK.	205,00	38
HD1SR30MF830NBW	**	HANCE DOWN SEMIREC 3000 WW MFL WH.	205,00	38
HD1SR30MF840DBB	**	HANCE DOWN SEMIREC 3000 NW MFL DALI BK.	243,00	38
HD1SR30MF840DBW	**	HANCE DOWN SEMIREC 3000 NW MFL DALI WH.	243,00	38
HD1SR30MF840NBB	**	HANCE DOWN SEMIREC 3000 NW MFL BK.	205,00	38
HD1SR30MF840NBW	**	HANCE DOWN SEMIREC 3000 NW MFL WH.	205,00	38
HD1SR30SP830DBB	**	HANCE DOWN SEMIREC 3000 WW SP DALI BK.	243,00	38
HD1SR30SP830DBW	**	HANCE DOWN SEMIREC 3000 WW SP DALI WH.	243,00	38
HD1SR30SP830NBB	**	HANCE DOWN SEMIREC 3000 WW SP BK.	205,00	38
HD1SR30SP830NBW	**	HANCE DOWN SEMIREC 3000 WW SP WH.	205,00	38
HD1SR30SP840DBB	**	HANCE DOWN SEMIREC 3000 NW SP DALI BK.	243,00	38
HD1SR30SP840DBW	**	HANCE DOWN SEMIREC 3000 NW SP DALI WH.	243,00	38
HD1SR30SP840NBB	**	HANCE DOWN SEMIREC 3000 NW SP BK.	205,00	38
HD1SR30SP840NBW	**	HANCE DOWN SEMIREC 3000 NW SP WH.	205,00	38
HD1SR40FL830DBB	**	HANCE DOWN SEMIREC 4000 WW FL DALI BK.	254,50	38
HD1SR40FL830DBW	**	HANCE DOWN SEMIREC 4000 WW FL DALI WH.	254,50	38
HD1SR40FL830NBB	**	HANCE DOWN SEMIREC 4000 WW FL BK.	215,00	38
HD1SR40FL830NBW	**	HANCE DOWN SEMIREC 4000 WW FL WH.	215,00	38
HD1SR40FL840DBB	**	HANCE DOWN SEMIREC 4000 NW FL DALI BK.	254,50	38
HD1SR40FL840DBW	**	HANCE DOWN SEMIREC 4000 NW FL DALI WH.	254,50	38
HD1SR40FL840NBB	**	HANCE DOWN SEMIREC 4000 NW FL BK.	215,00	38
HD1SR40FL840NBW	**	HANCE DOWN SEMIREC 4000 NW FL WH.	215,00	38
HD1SR40MF830DBB	**	HANCE DOWN SEMIREC 4000 WW MFL DALI BK.	254,50	38
HD1SR40MF830DBW	**	HANCE DOWN SEMIREC 4000 WW MFL DALI WH.	254,50	38
HD1SR40MF830NBB	**	HANCE DOWN SEMIREC 4000 WW MFL BK.	215,00	38
HD1SR40MF830NBW	**	HANCE DOWN SEMIREC 4000 WW MFL WH.	215,00	38
HD1SR40MF840DBB	**	HANCE DOWN SEMIREC 4000 NW MFL DALI BK.	254,50	38
HD1SR40MF840DBW	**	HANCE DOWN SEMIREC 4000 NW MFL DALI WH.	254,50	38
HD1SR40MF840NBB	**	HANCE DOWN SEMIREC 4000 NW MFL BK.	215,00	38
HD1SR40MF840NBW	**	HANCE DOWN SEMIREC 4000 NW MFL WH.	215,00	38
HD1SR40SP830DBB	**	HANCE DOWN SEMIREC 4000 WW SP DALI BK.	254,50	38
HD1SR40SP830DBW	**	HANCE DOWN SEMIREC 4000 WW SP DALI WH.	254,50	38
HD1SR40SP830NBB	**	HANCE DOWN SEMIREC 4000 WW SP BK.	215,00	38
HD1SR40SP830NBW	**	HANCE DOWN SEMIREC 4000 WW SP WH.	215,00	38
HD1SR40SP840DBB	**	HANCE DOWN SEMIREC 4000 NW SP DALI BK.	254,50	38
HD1SR40SP840DBW	**	HANCE DOWN SEMIREC 4000 NW SP DALI WH.	254,50	38
HD1SR40SP840NBB	**	HANCE DOWN SEMIREC 4000 NW SP BK.	215,00	38
HD1SR40SP840NBW	**	HANCE DOWN SEMIREC 4000 NW SP WH.	215,00	38

HANCE SPOTLIGHT

Ref.	Term	Description	Euros	P
HS1SF10FL830DBB	••	HANCE SUR 1000 WW FL DALI BK.	195,50	46
HS1SF10FL830DBW	••	HANCE SUR 1000 WW FL DALI WH.	195,50	46
HS1SF10FL830NBB	••	HANCE SUR 1000 WW FL BK.	137,50	46
HS1SF10FL830NBW	••	HANCE SUR 1000 WW FL WH.	137,50	46
HS1SF10FL840DBB	••	HANCE SUR 1000 NW FL DALI BK.	195,50	46
HS1SF10FL840DBW	••	HANCE SUR 1000 NW FL DALI WH.	195,50	46
HS1SF10FL840NBB	••	HANCE SUR 1000 NW FL BK.	137,50	46
HS1SF10FL840NBW	••	HANCE SUR 1000 NW FL WH.	137,50	46
HS1SF10MF830DBB	••	HANCE SUR 1000 WW MFL DALI BK.	195,50	46
HS1SF10MF830DBW	••	HANCE SUR 1000 WW MFL DALI WH.	195,50	46
HS1SF10MF830NBB	••	HANCE SUR 1000 WW MFL BK.	137,50	46
HS1SF10MF830NBW	••	HANCE SUR 1000 WW MFL WH.	137,50	46
HS1SF10MF840DBB	••	HANCE SUR 1000 NW MFL DALI BK.	195,50	46
HS1SF10MF840DBW	••	HANCE SUR 1000 NW MFL DALI WH.	195,50	46
HS1SF10MF840NBB	••	HANCE SUR 1000 NW MFL BK.	137,50	46
HS1SF10MF840NBW	••	HANCE SUR 1000 NW MFL WH.	137,50	46
HS1SF10SP830DBB	••	HANCE SUR 1000 WW SP DALI BK.	195,50	46
HS1SF10SP830DBW	••	HANCE SUR 1000 WW SP DALI WH.	195,50	46
HS1SF10SP830NBB	••	HANCE SUR 1000 WW SP BK.	137,50	46
HS1SF10SP830NBW	••	HANCE SUR 1000 WW SP WH.	137,50	46
HS1SF10SP840DBB	••	HANCE SUR 1000 NW SP DALI BK.	195,50	46
HS1SF10SP840DBW	••	HANCE SUR 1000 NW SP DALI WH.	195,50	46
HS1SF10SP840NBB	••	HANCE SUR 1000 NW SP BK.	137,50	46
HS1SF10SP840NBW	••	HANCE SUR 1000 NW SP WH.	137,50	46
HS1SF10SS930DBB	••	HANCE SUR 1000 WW SSP DALI BK/BK.	224,50	46
HS1SF10SS930DBW	••	HANCE SUR 1000 WW SSP DALI BK/WH.	224,50	46
HS1SF10SS930NBB	••	HANCE SUR 1000 WW SSP BK/BK.	158,50	46
HS1SF10SS930NBW	••	HANCE SUR 1000 WW SSP BK/WH.	158,50	46
HS1SF10SS940DBB	••	HANCE SUR 1000 NW SSP DALI BK/BK.	224,50	46

HS1SF10SS940DBW	••	HANCE SUR 1000 NW SSP DALI BK/WH.	224,50	46
HS1SF10SS940NBB	••	HANCE SUR 1000 NW SSP BK/BK.	158,50	46
HS1SF10SS940NBW	••	HANCE SUR 1000 NW SSP BK/WH.	158,50	46
HS1SF20FL830DBB	••	HANCE SUR 2000 WW FL DALI BK.	205,00	46
HS1SF20FL830DBW	••	HANCE SUR 2000 WW FL DALI WH.	205,00	46
HS1SF20FL830NBB	••	HANCE SUR 2000 WW FL BK.	147,50	46
HS1SF20FL830NBW	••	HANCE SUR 2000 WW FL WH.	147,50	46
HS1SF20FL840DBB	••	HANCE SUR 2000 NW FL DALI BK.	205,00	46
HS1SF20FL840DBW	••	HANCE SUR 2000 NW FL DALI WH.	205,00	46
HS1SF20FL840NBB	••	HANCE SUR 2000 NW FL BK.	147,50	46
HS1SF20FL840NBW	••	HANCE SUR 2000 NW FL WH.	147,50	46
HS1SF20MF830DBB	••	HANCE SUR 2000 WW MFL DALI BK.	205,00	46
HS1SF20MF830DBW	••	HANCE SUR 2000 WW MFL DALI WH.	205,00	46
HS1SF20MF830NBB	••	HANCE SUR 2000 WW MFL BK.	147,50	46
HS1SF20MF830NBW	••	HANCE SUR 2000 WW MFL WH.	147,50	46
HS1SF20MF840DBB	••	HANCE SUR 2000 NW MFL DALI BK.	205,00	46
HS1SF20MF840DBW	••	HANCE SUR 2000 NW MFL DALI WH.	205,00	46
HS1SF20MF840NBB	••	HANCE SUR 2000 NW MFL BK.	147,50	46
HS1SF20MF840NBW	••	HANCE SUR 2000 NW MFL WH.	147,50	46
HS1SF20SP830DBB	••	HANCE SUR 2000 WW SP DALI BK.	205,00	46
HS1SF20SP830DBW	••	HANCE SUR 2000 WW SP DALI WH.	205,00	46
HS1SF20SP830NBB	••	HANCE SUR 2000 WW SP BK.	147,50	46
HS1SF20SP830NBW	••	HANCE SUR 2000 WW SP WH.	147,50	46
HS1SF20SP840DBB	••	HANCE SUR 2000 NW SP DALI BK.	205,00	46
HS1SF20SP840DBW	••	HANCE SUR 2000 NW SP DALI WH.	205,00	46
HS1SF20SP840NBB	••	HANCE SUR 2000 NW SP BK.	147,50	46
HS1SF20SP840NBW	••	HANCE SUR 2000 NW SP WH.	147,50	46
HS1SF20SS930DBB	••	HANCE SUR 2000 WW SSP DALI BK/BK.	236,00	46
HS1SF20SS930DBW	••	HANCE SUR 2000 WW SSP DALI BK/WH.	236,00	46
HS1SF20SS930NBB	••	HANCE SUR 2000 WW SSP BK/BK.	169,50	46
HS1SF20SS930NBW	••	HANCE SUR 2000 WW SSP BK/WH.	169,50	46
HS1SF20SS940DBB	••	HANCE SUR 2000 NW SSP DALI BK/BK.	236,00	46
HS1SF20SS940DBW	••	HANCE SUR 2000 NW SSP DALI BK/WH.	236,00	46
HS1SF20SS940NBB	••	HANCE SUR 2000 NW SSP BK/BK.	169,50	46
HS1SF20SS940NBW	••	HANCE SUR 2000 NW SSP BK/WH.	169,50	46
HS1SF30FL830DBB	••	HANCE SUR 3000 WW FL DALI BK.	218,00	48
HS1SF30FL830DBW	••	HANCE SUR 3000 WW FL DALI WH.	218,00	48
HS1SF30FL830NBB	••	HANCE SUR 3000 WW FL BK.	169,00	48
HS1SF30FL830NBW	••	HANCE SUR 3000 WW FL WH.	169,00	48
HS1SF30FL840DBB	••	HANCE SUR 3000 NW FL DALI BK.	218,00	48
HS1SF30FL840DBW	••	HANCE SUR 3000 NW FL DALI WH.	218,00	48
HS1SF30FL840NBB	••	HANCE SUR 3000 NW FL BK.	169,00	48
HS1SF30FL840NBW	••	HANCE SUR 3000 NW FL WH.	169,00	48
HS1SF30MF830DBB	••	HANCE SUR 3000 WW MFL DALI BK.	218,00	48
HS1SF30MF830DBW	••	HANCE SUR 3000 WW MFL DALI WH.	218,00	48
HS1SF30MF830NBB	••	HANCE SUR 3000 WW MFL BK.	169,00	48
HS1SF30MF830NBW	••	HANCE SUR 3000 WW MFL WH.	169,00	48
HS1SF30MF840DBB	••	HANCE SUR 3000 NW MFL DALI BK.	218,00	48
HS1SF30MF840DBW	••	HANCE SUR 3000 NW MFL DALI WH.	218,00	48
HS1SF30MF840NBB	••	HANCE SUR 3000 NW MFL BK.	169,00	48
HS1SF30MF840NBW	••	HANCE SUR 3000 NW MFL WH.	169,00	48
HS1SF30SP830DBB	••	HANCE SUR 3000 WW SP DALI BK.	218,00	48
HS1SF30SP830DBW	••	HANCE SUR 3000 WW SP DALI WH.	218,00	48
HS1SF30SP830NBB	••	HANCE SUR 3000 WW SP BK.	169,00	48
HS1SF30SP830NBW	••	HANCE SUR 3000 WW SP WH.	169,00	48
HS1SF30SP840DBB	••	HANCE SUR 3000 NW SP DALI BK.	218,00	48
HS1SF30SP840DBW	••	HANCE SUR 3000 NW SP DALI WH.	218,00	48
HS1SF30SP840NBB	••	HANCE SUR 3000 NW SP BK.	169,00	48
HS1SF30SP840NBW	••	HANCE SUR 3000 NW SP WH.	169,00	48
HS1SF40FL830DBB	••	HANCE SUR 4000 WW FL DALI BK.	223,00	48
HS1SF40FL830DBW	••	HANCE SUR 4000 WW FL DALI WH.	223,00	48
HS1SF40FL830NBB	••	HANCE SUR 4000 WW FL BK.	173,00	48
HS1SF40FL830NBW	••	HANCE SUR 4000 WW FL WH.	173,00	48
HS1SF40FL840DBB	••	HANCE SUR 4000 NW FL DALI BK.	223,00	48
HS1SF40FL840DBW	••	HANCE SUR 4000 NW FL DALI WH.	223,00	48
HS1SF40FL840NBB	••	HANCE SUR 4000 NW FL BK.	173,00	48
HS1SF40FL840NBW	••	HANCE SUR 4000 NW FL WH.	173,00	48

HS1SF40MF830DBB	••	HANCE SUR 4000 WW MFL DALI BK.	223,00	48
HS1SF40MF830DBW	••	HANCE SUR 4000 WW MFL DALI WH.	223,00	48
HS1SF40MF830NBB	••	HANCE SUR 4000 WW MFL BK.	173,00	48
HS1SF40MF830NBW	••	HANCE SUR 4000 WW MFL WH.	173,00	48
HS1SF40MF840DBB	••	HANCE SUR 4000 NW MFL DALI BK.	223,00	48
HS1SF40MF840DBW	••	HANCE SUR 4000 NW MFL DALI WH.	223,00	48
HS1SF40MF840NBB	••	HANCE SUR 4000 NW MFL BK.	173,00	48
HS1SF40MF840NBW	••	HANCE SUR 4000 NW MFL WH.	173,00	48
HS1SF40SP830DBB	••	HANCE SUR 4000 WW SP DALI BK.	223,00	48
HS1SF40SP830DBW	••	HANCE SUR 4000 WW SP DALI WH.	223,00	48
HS1SF40SP830NBB	••	HANCE SUR 4000 WW SP BK.	173,00	48
HS1SF40SP830NBW	••	HANCE SUR 4000 WW SP WH.	173,00	48
HS1SF40SP840DBB	••	HANCE SUR 4000 NW SP DALI BK.	223,00	48
HS1SF40SP840DBW	••	HANCE SUR 4000 NW SP DALI WH.	223,00	48
HS1SF40SP840NBB	••	HANCE SUR 4000 NW SP BK.	173,00	48
HS1SF40SP840NBW	••	HANCE SUR 4000 NW SP WH.	173,00	48
HS1SR10FL830DBB	••	HANCE SEMIREC 1000 WW FL DALI BK.	207,00	46
HS1SR10FL830DBW	••	HANCE SEMIREC 1000 WW FL DALI WH.	207,00	46
HS1SR10FL830NBB	••	HANCE SEMIREC 1000 WW FL BK.	148,50	46
HS1SR10FL830NBW	••	HANCE SEMIREC 1000 WW FL WH.	148,50	46
HS1SR10FL840DBB	••	HANCE SEMIREC 1000 NW FL DALI BK.	207,00	46
HS1SR10FL840DBW	••	HANCE SEMIREC 1000 NW FL DALI WH.	207,00	46
HS1SR10FL840NBB	••	HANCE SEMIREC 1000 NW FL BK.	148,50	46
HS1SR10FL840NBW	••	HANCE SEMIREC 1000 NW FL WH.	148,50	46
HS1SR10MF830DBB	••	HANCE SEMIREC 1000 WW MFL DALI BK.	207,00	46
HS1SR10MF830DBW	••	HANCE SEMIREC 1000 WW MFL DALI WH.	207,00	46
HS1SR10MF830NBB	••	HANCE SEMIREC 1000 WW MFL BK.	148,50	46
HS1SR10MF830NBW	••	HANCE SEMIREC 1000 WW MFL WH.	148,50	46
HS1SR10MF840DBB	••	HANCE SEMIREC 1000 NW MFL DALI BK.	207,00	46
HS1SR10MF840DBW	••	HANCE SEMIREC 1000 NW MFL DALI WH.	207,00	46
HS1SR10MF840NBB	••	HANCE SEMIREC 1000 NW MFL BK.	148,50	46
HS1SR10MF840NBW	••	HANCE SEMIREC 1000 NW MFL WH.	148,50	46
HS1SR10SP830DBB	••	HANCE SEMIREC 1000 WW SP DALI BK.	207,00	46
HS1SR10SP830DBW	••	HANCE SEMIREC 1000 WW SP DALI WH.	207,00	46
HS1SR10SP830NBB	••	HANCE SEMIREC 1000 WW SP BK.	148,50	46
HS1SR10SP830NBW	••	HANCE SEMIREC 1000 WW SP WH.	148,50	46
HS1SR10SP840DBB	••	HANCE SEMIREC 1000 NW SP DALI BK.	207,00	46
HS1SR10SP840DBW	••	HANCE SEMIREC 1000 NW SP DALI WH.	207,00	46
HS1SR10SP840NBB	••	HANCE SEMIREC 1000 NW SP BK.	148,50	46
HS1SR10SP840NBW	••	HANCE SEMIREC 1000 NW SP WH.	148,50	46
HS1SR10SS930DBB	•••	HANCE SEMIREC 1000 WW SSP DALI BK/BK.	238,00	46
HS1SR10SS930DBW	•••	HANCE SEMIREC 1000 WW SSP DALI BK/WH.	238,00	46
HS1SR10SS930NBB	••	HANCE SEMIREC 1000 WW SSP BK/BK.	171,00	46
HS1SR10SS930NBW	••	HANCE SEMIREC 1000 WW SSP BK/WH.	171,00	46
HS1SR10SS940DBB	•••	HANCE SEMIREC 1000 NW SSP DALI BK/BK.	238,00	46
HS1SR10SS940DBW	•••	HANCE SEMIREC 1000 NW SSP DALI BK/WH.	238,00	46
HS1SR10SS940NBB	••	HANCE SEMIREC 1000 NW SSP BK/BK.	171,00	46
HS1SR10SS940NBW	••	HANCE SEMIREC 1000 NW SSP BK/WH.	171,00	46
HS1SR20FL830DBB	••	HANCE SEMIREC 2000 WW FL DALI BK.	216,00	46
HS1SR20FL830DBW	••	HANCE SEMIREC 2000 WW FL DALI WH.	216,00	46
HS1SR20FL830NBB	••	HANCE SEMIREC 2000 WW FL BK.	158,50	46
HS1SR20FL830NBW	••	HANCE SEMIREC 2000 WW FL WH.	158,50	46
HS1SR20FL840DBB	••	HANCE SEMIREC 2000 NW FL DALI BK.	216,00	46
HS1SR20FL840DBW	••	HANCE SEMIREC 2000 NW FL DALI WH.	216,00	46
HS1SR20FL840NBB	••	HANCE SEMIREC 2000 NW FL BK.	158,50	46
HS1SR20FL840NBW	••	HANCE SEMIREC 2000 NW FL WH.	158,50	46
HS1SR20MF830DBB	••	HANCE SEMIREC 2000 WW MFL DALI BK.	216,00	46
HS1SR20MF830DBW	••	HANCE SEMIREC 2000 WW MFL DALI WH.	216,00	46
HS1SR20MF830NBB	••	HANCE SEMIREC 2000 WW MFL BK.	158,50	46
HS1SR20MF830NBW	••	HANCE SEMIREC 2000 WW MFL WH.	158,50	46
HS1SR20MF840DBB	••	HANCE SEMIREC 2000 NW MFL DALI BK.	216,00	46
HS1SR20MF840DBW	••	HANCE SEMIREC 2000 NW MFL DALI WH.	216,00	46
HS1SR20MF840NBB	••	HANCE SEMIREC 2000 NW MFL BK.	158,50	46
HS1SR20MF840NBW	••	HANCE SEMIREC 2000 NW MFL WH.	158,50	46
HS1SR20SP830DBB	••	HANCE SEMIREC 2000 WW SP DALI BK.	216,00	46
HS1SR20SP830DBW	••	HANCE SEMIREC 2000 WW SP DALI WH.	216,00	46
HS1SR20SP830NBB	••	HANCE SEMIREC 2000 WW SP BK.	158,50	46

References/Prices

HS1SR20SP830NBW	••	HANCE SEMIREC 2000 WW SP WH.	158,50	46
HS1SR20SP840DBB	••	HANCE SEMIREC 2000 NW SP DALI BK.	216,00	46
HS1SR20SP840DBW	••	HANCE SEMIREC 2000 NW SP DALI WH.	216,00	46
HS1SR20SP840NBB	••	HANCE SEMIREC 2000 NW SP BK.	158,50	46
HS1SR20SP840NBW	••	HANCE SEMIREC 2000 NW SP BK.	158,50	46
HS1SR20SS930DBB	••	HANCE SEMIREC 2000 WW SSP DALI BK/BK.	248,50	46
HS1SR20SS930DBW	••	HANCE SEMIREC 2000 WW SSP DALI BK/WH.	248,50	46
HS1SR20SS930NBB	••	HANCE SEMIREC 2000 WW SSP BK/BK.	182,00	46
HS1SR20SS930NBW	••	HANCE SEMIREC 2000 WW SSP BK/WH.	182,00	46
HS1SR20SS940DBB	••	HANCE SEMIREC 2000 NW SSP DALI BK/BK.	248,50	46
HS1SR20SS940DBW	••	HANCE SEMIREC 2000 NW SSP DALI BK/WH.	248,50	46
HS1SR20SS940NBB	••	HANCE SEMIREC 2000 NW SSP BK/BK.	182,00	46
HS1SR20SS940NBW	••	HANCE SEMIREC 2000 NW SSP BK/WH.	182,00	46
HS1SR30FL830DBB	••	HANCE SEMIREC 3000 WW FL DALI BK.	228,50	48
HS1SR30FL830DBW	••	HANCE SEMIREC 3000 WW FL DALI WH.	225,50	48
HS1SR30FL830NBB	••	HANCE SEMIREC 3000 WW FL BK.	179,00	48
HS1SR30FL830NBW	••	HANCE SEMIREC 3000 WW FL WH.	179,00	48
HS1SR30FL840DBB	••	HANCE SEMIREC 3000 NW FL DALI BK.	219,50	48
HS1SR30FL840DBW	••	HANCE SEMIREC 3000 NW FL DALI WH.	225,50	48
HS1SR30FL840NBB	••	HANCE SEMIREC 3000 NW FL BK.	179,00	48
HS1SR30FL840NBW	••	HANCE SEMIREC 3000 NW FL WH.	179,00	48
HS1SR30MF830DBB	••	HANCE SEMIREC 3000 WW MFL DALI BK.	228,50	48
HS1SR30MF830DBW	••	HANCE SEMIREC 3000 WW MFL DALI WH.	228,50	48
HS1SR30MF830NBB	••	HANCE SEMIREC 3000 WW MFL BK.	179,00	48
HS1SR30MF830NBW	••	HANCE SEMIREC 3000 WW MFL WH.	179,00	48
HS1SR30MF840DBB	••	HANCE SEMIREC 3000 NW MFL DALI BK.	228,50	48
HS1SR30MF840DBW	••	HANCE SEMIREC 3000 NW MFL DALI WH.	228,50	48
HS1SR30MF840NBB	••	HANCE SEMIREC 3000 NW MFL BK.	179,00	48
HS1SR30MF840NBW	••	HANCE SEMIREC 3000 NW MFL WH.	179,00	48
HS1SR30SP830DBB	••	HANCE SEMIREC 3000 WW SP DALI BK.	219,50	48
HS1SR30SP830DBW	••	HANCE SEMIREC 3000 WW SP DALI WH.	225,50	48
HS1SR30SP830NBB	••	HANCE SEMIREC 3000 WW SP BK.	179,00	48
HS1SR30SP830NBW	••	HANCE SEMIREC 3000 WW SP WH.	193,50	48
HS1SR30SP840DBB	••	HANCE SEMIREC 3000 NW SP DALI BK.	219,50	48
HS1SR30SP840DBW	••	HANCE SEMIREC 3000 NW SP DALI WH.	225,50	48
HS1SR30SP840NBB	••	HANCE SEMIREC 3000 NW SP BK.	179,00	48
HS1SR30SP840NBW	••	HANCE SEMIREC 3000 NW SP WH.	193,50	48
HS1SR40FL830DBB	••	HANCE SEMIREC 4000 WW FL DALI BK.	233,00	48
HS1SR40FL830DBW	••	HANCE SEMIREC 4000 WW FL DALI WH.	233,00	48
HS1SR40FL830NBB	••	HANCE SEMIREC 4000 WW FL BK.	183,50	48
HS1SR40FL830NBW	••	HANCE SEMIREC 4000 WW FL WH.	183,50	48
HS1SR40FL840DBB	••	HANCE SEMIREC 4000 NW FL DALI BK.	233,00	48
HS1SR40FL840DBW	••	HANCE SEMIREC 4000 NW FL DALI WH.	233,00	48
HS1SR40FL840NBB	••	HANCE SEMIREC 4000 NW FL BK.	183,50	48
HS1SR40FL840NBW	••	HANCE SEMIREC 4000 NW FL WH.	183,50	48
HS1SR40MF830DBB	••	HANCE SEMIREC 4000 WW MFL DALI BK.	233,00	48
HS1SR40MF830DBW	••	HANCE SEMIREC 4000 WW MFL DALI WH.	233,00	48
HS1SR40MF830NBB	••	HANCE SEMIREC 4000 WW MFL BK.	183,50	48
HS1SR40MF830NBW	••	HANCE SEMIREC 4000 WW MFL WH.	183,50	48
HS1SR40MF840DBB	••	HANCE SEMIREC 4000 NW MFL DALI BK.	233,00	48
HS1SR40MF840DBW	••	HANCE SEMIREC 4000 NW MFL DALI WH.	233,00	48
HS1SR40MF840NBB	••	HANCE SEMIREC 4000 NW MFL BK.	183,50	48
HS1SR40MF840NBW	••	HANCE SEMIREC 4000 NW MFL WH.	183,50	48
HS1SR40SP830DBB	••	HANCE SEMIREC 4000 WW SP DALI BK.	233,00	48
HS1SR40SP830DBW	••	HANCE SEMIREC 4000 WW SP DALI WH.	233,00	48
HS1SR40SP830NBB	••	HANCE SEMIREC 4000 WW SP BK.	183,50	48
HS1SR40SP830NBW	••	HANCE SEMIREC 4000 WW SP WH.	183,50	48
HS1SR40SP840DBB	••	HANCE SEMIREC 4000 NW SP DALI BK.	233,00	48
HS1SR40SP840DBW	••	HANCE SEMIREC 4000 NW SP DALI WH.	233,00	48
HS1SR40SP840NBB	••	HANCE SEMIREC 4000 NW SP BK.	183,50	48
HS1SR40SP840NBW	••	HANCE SEMIREC 4000 NW SSP WH.	183,50	48
HS1TK10FL830DBB	••	HANCE TRACK 220 1000 WW FL DALI BK.	188,00	46
HS1TK10FL830DBW	••	HANCE TRACK 220 1000 WW FL DALI WH.	188,00	46
HS1TK10FL830NBB	••	HANCE TRACK 220 1000 WW FL BK.	130,50	46
HS1TK10FL830NBW	••	HANCE TRACK 220 1000 WW FL WH.	130,50	46
HS1TK10FL840DBB	••	HANCE TRACK 220 1000 NW FL DALI BK.	188,00	46
HS1TK10FL840DBW	••	HANCE TRACK 220 1000 NW FL DALI WH.	188,00	46

HS1TK10FL840NBB	••	HANCE TRACK 220 1000 NW FL BK.	130,50	46
HS1TK10FL840NBW	••	HANCE TRACK 220 1000 NW FL WH.	130,50	46
HS1TK10MF830DBB	••	HANCE TRACK 220 1000 WW MFL DALI BK.	188,00	46
HS1TK10MF830DBW	••	HANCE TRACK 220 1000 WW MFL DALI WH.	188,00	46
HS1TK10MF830NBB	••	HANCE TRACK 220 1000 WW MFL BK.	130,50	46
HS1TK10MF830NBW	••	HANCE TRACK 220 1000 WW MFL WH.	130,50	46
HS1TK10MF840DBB	••	HANCE TRACK 220 1000 NW MFL DALI BK.	188,00	46
HS1TK10MF840DBW	••	HANCE TRACK 220 1000 NW MFL DALI WH.	188,00	46
HS1TK10MF840NBB	••	HANCE TRACK 220 1000 NW MFL BK.	130,50	46
HS1TK10MF840NBW	••	HANCE TRACK 220 1000 NW MFL WH.	130,50	46
HS1TK10SP830DBB	••	HANCE TRACK 220 1000 WW SP DALI BK.	188,00	46
HS1TK10SP830DBW	••	HANCE TRACK 220 1000 WW SP DALI WH.	188,00	46
HS1TK10SP830NBB	••	HANCE TRACK 220 1000 WW SP BK.	130,50	46
HS1TK10SP830NBW	••	HANCE TRACK 220 1000 WW SP WH.	130,50	46
HS1TK10SP840DBB	••	HANCE TRACK 220 1000 NW SP DALI BK.	188,00	46
HS1TK10SP840DBW	••	HANCE TRACK 220 1000 NW SP DALI WH.	188,00	46
HS1TK10SP840NBB	••	HANCE TRACK 220 1000 NW SP BK.	130,50	46
HS1TK10SP840NBW	••	HANCE TRACK 220 1000 NW SP WH.	130,50	46
HS1TK10SS930DBB	••	HANCE TRACK 220 1000 WW SSP DALI BK/BK.	216,50	46
HS1TK10SS930DBW	••	HANCE TRACK 220 1000 WW SSP DALI BK/WH.	216,50	46
HS1TK10SS930NBB	••	HANCE TRACK 220 1000 WW SSP BK/BK.	150,00	46
HS1TK10SS930NBW	••	HANCE TRACK 220 1000 WW SSP BK/WH.	150,00	46
HS1TK10SS940DBB	••	HANCE TRACK 220 1000 NW SSP DALI BK/BK.	216,50	46
HS1TK10SS940DBW	••	HANCE TRACK 220 1000 NW SSP DALI BK/WH.	216,50	46
HS1TK10SS940NBB	••	HANCE TRACK 220 1000 NW SSP BK/BK.	150,00	46
HS1TK10SS940NBW	••	HANCE TRACK 220 1000 NW SSP BK/WH.	150,00	46
HS1TK20FL830DBB	••	HANCE TRACK 220 2000 WW FL DALI BK.	189,00	46
HS1TK20FL830DBW	••	HANCE TRACK 220 2000 WW FL DALI WH.	189,00	46
HS1TK20FL830NBB	••	HANCE TRACK 220 2000 WW FL BK.	140,50	46
HS1TK20FL830NBW	••	HANCE TRACK 220 2000 WW FL WH.	140,50	46
HS1TK20FL840DBB	••	HANCE TRACK 220 2000 NW FL DALI BK.	189,00	46
HS1TK20FL840DBW	••	HANCE TRACK 220 2000 NW FL DALI WH.	189,00	46
HS1TK20FL840NBB	••	HANCE TRACK 220 2000 NW FL BK.	140,50	46
HS1TK20FL840NBW	••	HANCE TRACK 220 2000 NW FL WH.	140,50	46
HS1TK20MF830DBB	••	HANCE TRACK 220 2000 WW MFL DALI BK.	189,00	46
HS1TK20MF830DBW	••	HANCE TRACK 220 2000 WW MFL DALI WH.	189,00	46
HS1TK20MF830NBB	••	HANCE TRACK 220 2000 WW MFL BK.	140,50	46
HS1TK20MF830NBW	••	HANCE TRACK 220 2000 WW MFL WH.	140,50	46
HS1TK20MF840DBB	••	HANCE TRACK 220 2000 NW MFL DALI BK.	189,00	46
HS1TK20MF840DBW	••	HANCE TRACK 220 2000 NW MFL DALI WH.	189,00	46
HS1TK20MF840NBB	••	HANCE TRACK 220 2000 NW MFL BK.	140,50	46
HS1TK20MF840NBW	••	HANCE TRACK 220 2000 NW MFL WH.	140,50	46
HS1TK20SP830DBB	••	HANCE TRACK 220 2000 WW SP DALI BK.	189,00	46
HS1TK20SP830DBW	••	HANCE TRACK 220 2000 WW SP DALI WH.	189,00	46
HS1TK20SP830NBB	••	HANCE TRACK 220 2000 WW SP BK.	140,50	46
HS1TK20SP830NBW	••	HANCE TRACK 220 2000 WW SP WH.	140,50	46
HS1TK20SP840DBB	••	HANCE TRACK 220 2000 NW SP DALI BK.	189,00	46
HS1TK20SP840DBW	••	HANCE TRACK 220 2000 NW SP DALI WH.	189,00	46
HS1TK20SP840NBB	••	HANCE TRACK 220 2000 NW SP BK.	140,50	46
HS1TK20SP840NBW	••	HANCE TRACK 220 2000 NW SP WH.	140,50	46
HS1TK20SS930DBB	••	HANCE TRACK 220 2000 WW SSP DALI BK/BK.	217,50	46
HS1TK20SS930DBW	••	HANCE TRACK 220 2000 WW SSP DALI BK/WH.	217,50	46
HS1TK20SS930NBB	••	HANCE TRACK 220 2000 WW SSP BK/BK.	161,50	46
HS1TK20SS930NBW	••	HANCE TRACK 220 2000 WW SSP BK/WH.	161,50	46
HS1TK20SS940DBB	••	HANCE TRACK 220 2000 NW SSP DALI BK/BK.	217,50	46
HS1TK20SS940DBW	••	HANCE TRACK 220 2000 NW SSP DALI BK/WH.	217,50	46
HS1TK20SS940NBB	••	HANCE TRACK 220 2000 NW SSP BK/BK.	161,50	46
HS1TK20SS940NBW	••	HANCE TRACK 220 2000 NW SSP BK/WH.	161,50	46
HS1TK30FL830DBB	••	HANCE TRACK 220 3000 WW FL DALI BK.	209,00	48
HS1TK30FL830DBW	••	HANCE TRACK 220 3000 WW FL DALI WH.	209,00	48
HS1TK30FL830NBB	••	HANCE TRACK 220 3000 WW FL BK.	160,00	48
HS1TK30FL830NBW	••	HANCE TRACK 220 3000 WW FL WH.	160,00	48
HS1TK30FL840DBB	••	HANCE TRACK 220 3000 NW FL DALI BK.	209,00	48
HS1TK30FL840DBW	••	HANCE TRACK 220 3000 NW FL DALI WH.	209,00	48
HS1TK30FL840NBB	••	HANCE TRACK 220 3000 NW FL BK.	160,00	48
HS1TK30FL840NBW	••	HANCE TRACK 220 3000 NW FL WH.	160,00	48
HS1TK30MF830DBB	••	HANCE TRACK 220 3000 WW MFL DALI BK.	209,00	48

HS1TK30MF830DBW	••	HANCE TRACK 220 3000 WW MFL DALI WH.	209,00	48
HS1TK30MF830NBB	••	HANCE TRACK 220 3000 WW MFL BK.	160,00	48
HS1TK30MF830NBW	••	HANCE TRACK 220 3000 WW MFL WH.	160,00	48
HS1TK30MF840DBB	••	HANCE TRACK 220 3000 NW MFL DALI BK.	209,00	48
HS1TK30MF840DBW	••	HANCE TRACK 220 3000 NW MFL DALI WH.	209,00	48
HS1TK30MF840NBB	••	HANCE TRACK 220 3000 NW MFL BK.	160,00	48
HS1TK30MF840NBW	••	HANCE TRACK 220 3000 NW MFL WH.	160,00	48
HS1TK30SP830DBB	••	HANCE TRACK 220 3000 WW SP DALI BK.	209,00	48
HS1TK30SP830DBW	••	HANCE TRACK 220 3000 WW SP DALI WH.	238,00	48
HS1TK30SP830NBB	••	HANCE TRACK 220 3000 WW SP BK.	160,00	48
HS1TK30SP830NBW	••	HANCE TRACK 220 3000 WW SP WH.	160,00	48
HS1TK30SP840DBB	••	HANCE TRACK 220 3000 NW SP DALI BK.	209,00	48
HS1TK30SP840DBW	••	HANCE TRACK 220 3000 NW SP DALI WH.	209,00	48
HS1TK30SP840NBB	••	HANCE TRACK 220 3000 NW SP BK.	160,00	48
HS1TK30SP840NBW	••	HANCE TRACK 220 3000 NW SP WH.	160,00	48
HS1TK40FL830DBB	••	HANCE TRACK 220 4000 WW FL DALI BK.	213,50	48
HS1TK40FL830DBW	••	HANCE TRACK 220 4000 WW FL DALI WH.	213,50	48
HS1TK40FL830NBB	••	HANCE TRACK 220 4000 WW FL BK.	164,00	48
HS1TK40FL830NBW	••	HANCE TRACK 220 4000 WW FL WH.	164,00	48
HS1TK40FL840DBB	••	HANCE TRACK 220 4000 NW FL DALI BK.	213,50	48
HS1TK40FL840DBW	••	HANCE TRACK 220 4000 NW FL DALI WH.	213,50	48
HS1TK40FL840NBB	••	HANCE TRACK 220 4000 NW FL BK.	164,00	48
HS1TK40FL840NBW	••	HANCE TRACK 220 4000 NW FL WH.	164,00	48
HS1TK40MF830DBB	••	HANCE TRACK 220 4000 WW MFL DALI BK.	213,50	48
HS1TK40MF830DBW	••	HANCE TRACK 220 4000 WW MFL DALI WH.	213,50	48
HS1TK40MF830NBB	••	HANCE TRACK 220 4000 WW MFL BK.	164,00	48
HS1TK40MF830NBW	••	HANCE TRACK 220 4000 WW MFL WH.	164,00	48
HS1TK40MF840DBB	••	HANCE TRACK 220 4000 NW MFL DALI BK.	213,50	48
HS1TK40MF840DBW	••	HANCE TRACK 220 4000 NW MFL DALI WH.	213,50	48
HS1TK40MF840NBB	••	HANCE TRACK 220 4000 NW MFL BK.	164,00	48
HS1TK40MF840NBW	••	HANCE TRACK 220 4000 NW MFL WH.	164,00	48
HS1TK40SP830DBB	••	HANCE TRACK 220 4000 WW SP DALI BK.	213,50	48
HS1TK40SP830DBW	••	HANCE TRACK 220 4000 WW SP DALI WH.	213,50	48
HS1TK40SP830NBB	••	HANCE TRACK 220 4000 WW SP BK.	164,00	48
HS1TK40SP830NBW	••	HANCE TRACK 220 4000 WW SP WH.	164,00	48
HS1TK40SP840DBB	••	HANCE TRACK 220 4000 NW SP DALI BK.	213,50	48
HS1TK40SP840DBW	••	HANCE TRACK 220 4000 NW SP DALI WH.	213,50	48
HS1TK40SP840NBB	••	HANCE TRACK 220 4000 NW SP BK.	164,00	48
HS1TK40SP840NBW	••	HANCE TRACK 220 4000 NW SP WH.	164,00	48

HANCE 48V

Ref.	Term	Description	Euros	P
HS1TL05FL827DBB	••	HANCE TRACK 48 500 VWW FL DALI BK.	225,00	54
HS1TL05FL827DBW	••	HANCE TRACK 48 500 VWW FL DALI WH.	225,00	54
HS1TL05FL827NBB	••	HANCE TRACK 48 500 VWW FL BK.	178,50	54
HS1TL05FL827NBW	••	HANCE TRACK 48 500 VWW FL WH.	178,50	54
HS1TL05FL830DBB	••	HANCE TRACK 48 500 WW FL DALI BK.	225,00	54
HS1TL05FL830DBW	••	HANCE TRACK 48 500 WW FL DALI WH.	225,00	54
HS1TL05FL830NBB	••	HANCE TRACK 48 500 WW FL BK.	178,50	54
HS1TL05FL830NBW	••	HANCE TRACK 48 500 WW FL WH.	178,50	54
HS1TL05FL840DBB	••	HANCE TRACK 48 500 NW FL DALI BK.	225,00	54
HS1TL05FL840DBW	••	HANCE TRACK 48 500 NW FL DALI WH.	225,00	54
HS1TL05FL840NBB	••	HANCE TRACK 48 500 NW FL BK.	178,50	54
HS1TL05FL840NBW	••	HANCE TRACK 48 500 NW FL WH.	178,50	54
HS1TL05MF827DBB	••	HANCE TRACK 48 500 VWW MFL DALI BK.	225,00	54
HS1TL05MF827DBW	••	HANCE TRACK 48 500 VWW MFL DALI WH.	225,00	54
HS1TL05MF827NBB	••	HANCE TRACK 48 500 VWW MFL BK.	178,50	54
HS1TL05MF827NBW	••	HANCE TRACK 48 500 VWW MFL WH.	178,50	54
HS1TL05MF830DBB	••	HANCE TRACK 48 500 WW MFL DALI BK.	225,00	54
HS1TL05MF830DBW	••	HANCE TRACK 48 500 WW MFL DALI WH.	225,00	54
HS1TL05MF830NBB	••	HANCE TRACK 48 500 WW MFL BK.	178,50	54
HS1TL05MF830NBW	••	HANCE TRACK 48 500 WW MFL WH.	178,50	54

HS1TL05MF840DBB	••	HANCE TRACK 48 500 NW MFL DALI BK.	225,00	54
HS1TL05MF840DBW	••	HANCE TRACK 48 500 NW MFL DALI WH.	225,00	54
HS1TL05MF840NBB	••	HANCE TRACK 48 500 NW MFL BK.	178,50	54
HS1TL05MF840NBW	••	HANCE TRACK 48 500 NW MFL WH.	178,50	54
HS1TL05SP827DBB	••	HANCE TRACK 48 500 VWW SP DALI BK.	225,00	54
HS1TL05SP827DBW	••	HANCE TRACK 48 500 VWW SP DALI WH.	225,00	54
HS1TL05SP827NBB	••	HANCE TRACK 48 500 VWW SP BK.	178,50	54
HS1TL05SP827NBW	••	HANCE TRACK 48 500 VWW SP WH.	178,50	54
HS1TL05SP830DBB	••	HANCE TRACK 48 500 WW SP DALI BK.	225,00	54
HS1TL05SP830DBW	••	HANCE TRACK 48 500 WW SP DALI WH.	225,00	54
HS1TL05SP830NBB	••	HANCE TRACK 48 500 WW SP BK.	178,50	54
HS1TL05SP830NBW	••	HANCE TRACK 48 500 WW SP WH.	178,50	54
HS1TL05SP840DBB	••	HANCE TRACK 48 500 NW SP DALI BK.	225,00	54
HS1TL05SP840DBW	••	HANCE TRACK 48 500 NW SP DALI WH.	225,00	54
HS1TL05SP840NBB	••	HANCE TRACK 48 500 NW SP BK.	178,50	54
HS1TL05SP840NBW	••	HANCE TRACK 48 500 NW SP WH.	178,50	54
HS1TL10FL827DBB	••	HANCE TRACK 48 1000 VWW FL DALI BK.	230,00	54
HS1TL10FL827DBW	••	HANCE TRACK 48 1000 VWW FL DALI WH.	230,00	54
HS1TL10FL827NBB	••	HANCE TRACK 48 1000 VWW FL BK.	183,00	54
HS1TL10FL827NBW	••	HANCE TRACK 48 1000 VWW FL WH.	183,00	54
HS1TL10FL830DBB	••	HANCE TRACK 48 1000 WW FL DALI BK.	230,00	54
HS1TL10FL830DBW	••	HANCE TRACK 48 1000 WW FL DALI WH.	230,00	54
HS1TL10FL830NBB	••	HANCE TRACK 48 1000 WW FL BK.	183,00	54
HS1TL10FL830NBW	••	HANCE TRACK 48 1000 WW FL WH.	183,00	54
HS1TL10FL840DBB	••	HANCE TRACK 48 1000 NW FL DALI BK.	230,00	54
HS1TL10FL840DBW	••	HANCE TRACK 48 1000 NW FL DALI WH.	230,00	54
HS1TL10FL840NBB	••	HANCE TRACK 48 1000 NW FL BK.	183,00	54
HS1TL10FL840NBW	••	HANCE TRACK 48 1000 NW FL WH.	183,00	54
HS1TL10MF827DBB	••	HANCE TRACK 48 1000 VWW MFL DALI BK.	230,00	54
HS1TL10MF827DBW	••	HANCE TRACK 48 1000 VWW MFL DALI WH.	230,00	54
HS1TL10MF827NBB	••	HANCE TRACK 48 1000 VWW MFL BK.	183,00	54
HS1TL10MF827NBW	••	HANCE TRACK 48 1000 VWW MFL WH.	183,00	54
HS1TL10MF830DBB	••	HANCE TRACK 48 1000 WW MFL DALI BK.	230,00	54
HS1TL10MF830DBW	••	HANCE TRACK 48 1000 WW MFL DALI WH.	230,00	54
HS1TL10MF830NBB	••	HANCE TRACK 48 1000 WW MFL BK.	183,00	54
HS1TL10MF830NBW	••	HANCE TRACK 48 1000 WW MFL WH.	183,00	54
HS1TL10MF840DBB	••	HANCE TRACK 48 1000 NW MFL DALI BK.	230,00	54
HS1TL10MF840DBW	••	HANCE TRACK 48 1000 NW MFL DALI WH.	230,00	54
HS1TL10MF840NBB	••	HANCE TRACK 48 1000 NW MFL BK.	183,00	54
HS1TL10MF840NBW	••	HANCE TRACK 48 1000 NW MFL WH.	183,00	54
HS1TL10SP827DBB	••	HANCE TRACK 48 1000 VWW SP DALI BK.	230,00	54
HS1TL10SP827DBW	••	HANCE TRACK 48 1000 VWW SP DALI WH.	230,00	54
HS1TL10SP827NBB	••	HANCE TRACK 48 1000 VWW SP BK.	183,00	54
HS1TL10SP827NBW	••	HANCE TRACK 48 1000 VWW SP WH.	183,00	54
HS1TL10SP830DBB	••	HANCE TRACK 48 1000 WW SP DALI BK.	230,00	54
HS1TL10SP830DBW	••	HANCE TRACK 48 1000 WW SP DALI WH.	230,00	54
HS1TL10SP830NBB	••	HANCE TRACK 48 1000 WW SP BK.	183,00	54
HS1TL10SP830NBW	••	HANCE TRACK 48 1000 WW SP WH.	183,00	54
HS1TL10SP840DBB	••	HANCE TRACK 48 1000 NW SP DALI BK.	230,00	54
HS1TL10SP840DBW	••	HANCE TRACK 48 1000 NW SP DALI WH.	230,00	54
HS1TL10SP840NBB	••	HANCE TRACK 48 1000 NW SP BK.	183,00	54
HS1TL10SP840NBW	••	HANCE TRACK 48 1000 NW SP WH.	183,00	54
HS1TL10SS827DBB	••	HANCE TRACK 48 1000 VWW SSP DALI BK.	253,00	54
HS1TL10SS827DBW	••	HANCE TRACK 48 1000 VWW SSP DALI WH.	253,00	54
HS1TL10SS827NBB	••	HANCE TRACK 48 1000 VWW SSP BK.	201,00	54
HS1TL10SS827NBW	••	HANCE TRACK 48 1000 VWW SSP WH.	201,00	54
HS1TL10SS830DBB	••	HANCE TRACK 48 1000 WW SSP DALI BK.	253,00	54
HS1TL10SS830DBW	••	HANCE TRACK 48 1000 WW SSP DALI WH.	253,00	54
HS1TL10SS830NBB	••	HANCE TRACK 48 1000 WW SSP BK.	201,00	54
HS1TL10SS830NBW	••	HANCE TRACK 48 1000 WW SSP WH.	201,00	54
HS1TL10SS840DBB	••	HANCE TRACK 48 1000 NW SSP DALI BK.	253,00	54
HS1TL10SS840DBW	••	HANCE TRACK 48 1000 NW SSP DALI WH.	253,00	54
HS1TL10SS840NBB	••	HANCE TRACK 48 1000 NW SSP BK.	201,00	54
HS1TL10SS840NBW	••	HANCE TRACK 48 1000 NW SSP WH.	201,00	54
HS1TL20FL827DBB	••	HANCE TRACK 48 2000 VWW FL DALI BK.	226,00	56
HS1TL20FL827DBW	••	HANCE TRACK 48 2000 VWW FL DALI WH.	235,00	56
HS1TL20FL827NBB	••	HANCE TRACK 48 2000 VWW FL BK.	187,00	56

HS1TL20FL827NBW	••	HANCE TRACK 48 2000 VWW FL WH.	168,00	56
HS1TL20FL830DBB	••	HANCE TRACK 48 2000 WW FL DALI BK.	235,00	56
HS1TL20FL830DBW	••	HANCE TRACK 48 2000 WW FL DALI WH.	235,00	56
HS1TL20FL830NBB	••	HANCE TRACK 48 2000 WW FL BK.	187,00	56
HS1TL20FL830NBW	••	HANCE TRACK 48 2000 WW FL WH.	187,00	56
HS1TL20FL840DBB	••	HANCE TRACK 48 2000 NW FL DALI BK.	235,00	56
HS1TL20FL840DBW	••	HANCE TRACK 48 2000 NW FL DALI WH.	235,00	56
HS1TL20FL840NBB	••	HANCE TRACK 48 2000 NW FL BK.	187,00	56
HS1TL20FL840NBW	••	HANCE TRACK 48 2000 NW FL WH.	187,00	56
HS1TL20MF827DBB	••	HANCE TRACK 48 2000 VWW MFL DALI BK.	235,00	56
HS1TL20MF827DBW	••	HANCE TRACK 48 2000 VWW MFL DALI WH.	235,00	56
HS1TL20MF827NBB	••	HANCE TRACK 48 2000 VWW MFL BK.	187,00	56
HS1TL20MF827NBW	••	HANCE TRACK 48 2000 VWW MFL WH.	187,00	56
HS1TL20MF830DBB	••	HANCE TRACK 48 2000 WW MFL DALI BK.	235,00	56
HS1TL20MF830DBW	••	HANCE TRACK 48 2000 WW MFL DALI WH.	235,00	56
HS1TL20MF830NBB	••	HANCE TRACK 48 2000 WW MFL BK.	187,00	56
HS1TL20MF830NBW	••	HANCE TRACK 48 2000 WW MFL WH.	187,00	56
HS1TL20MF840DBB	••	HANCE TRACK 48 2000 NW MFL DALI BK.	235,00	56
HS1TL20MF840DBW	••	HANCE TRACK 48 2000 NW MFL DALI WH.	235,00	56
HS1TL20MF840NBB	••	HANCE TRACK 48 2000 NW MFL BK.	187,00	56
HS1TL20MF840NBW	••	HANCE TRACK 48 2000 NW MFL WH.	187,00	56
HS1TL20SP827DBB	••	HANCE TRACK 48 2000 VWW SP DALI BK.	235,00	56
HS1TL20SP827DBW	••	HANCE TRACK 48 2000 VWW SP DALI WH.	235,00	56
HS1TL20SP827NBB	••	HANCE TRACK 48 2000 VWW SP BK.	187,00	56
HS1TL20SP827NBW	••	HANCE TRACK 48 2000 VWW SP WH.	187,00	56
HS1TL20SP830DBB	••	HANCE TRACK 48 2000 WW SP DALI BK.	235,00	56
HS1TL20SP830DBW	••	HANCE TRACK 48 2000 WW SP DALI WH.	235,00	56
HS1TL20SP830NBB	••	HANCE TRACK 48 2000 WW SP BK.	187,00	56
HS1TL20SP830NBW	••	HANCE TRACK 48 2000 WW SP WH.	187,00	56
HS1TL20SP840DBB	••	HANCE TRACK 48 2000 NW SP DALI BK.	235,00	56
HS1TL20SP840DBW	••	HANCE TRACK 48 2000 NW SP DALI WH.	235,00	56
HS1TL20SP840NBB	••	HANCE TRACK 48 2000 NW SP BK.	187,00	56
HS1TL20SP840NBW	••	HANCE TRACK 48 2000 NW SP WH.	187,00	56
HS1TL20SS827DBB	••	HANCE TRACK 48 2000 VWW SSP DALI BK.	258,50	56
HS1TL20SS827DBW	••	HANCE TRACK 48 2000 VWW SSP DALI WH.	258,50	56
HS1TL20SS827NBB	••	HANCE TRACK 48 2000 VWW SSP BK.	205,50	56
HS1TL20SS827NBW	••	HANCE TRACK 48 2000 VWW SSP WH.	205,50	56
HS1TL20SS830DBB	••	HANCE TRACK 48 2000 WW SSP DALI BK.	258,50	56
HS1TL20SS830DBW	••	HANCE TRACK 48 2000 WW SSP DALI WH.	258,50	56
HS1TL20SS830NBB	••	HANCE TRACK 48 2000 WW SSP BK.	205,50	56
HS1TL20SS830NBW	••	HANCE TRACK 48 2000 WW SSP WH.	205,50	56
HS1TL20SS840DBB	••	HANCE TRACK 48 2000 NW SSP DALI BK.	258,50	56
HS1TL20SS840DBW	••	HANCE TRACK 48 2000 NW SSP DALI WH.	258,50	56
HS1TL20SS840NBB	••	HANCE TRACK 48 2000 NW SSP BK.	205,50	56
HS1TL20SS840NBW	••	HANCE TRACK 48 2000 NW SSP WH.	205,50	56

HANCE ACCESSORIES

Ref.	Term	Description	Euros	P
HSCU25	••	HANCE 500 ACC. CUTTING BEAM	31,00	54
HSCU50	••	HANCE 1000/2000 ACC. CUTTING BEAM	22,00	36
HSCU75	••	HANCE 3000/4000 ACC. CUTTING BEAM	24,00	38
HSEL25	••	HANCE 500 ACC. ELIPTICAL LENS	6,00	54
HSEL50	••	HANCE 1000/2000 ACC. ELIPTICAL LENS	8,00	36
HSEL75	••	HANCE 3000/4000 ACC. ELIPTICAL LENS	8,50	38
HSHO25	••	HANCE 500 ACC. HONEYCOMB GRILLE	10,00	54
HSHO50	••	HANCE 1000/2000 ACC. HONEYCOMB GRILLE	13,00	36
HSHO75	••	HANCE 3000/4000 ACC. HONEYCOMB GRILLE	18,00	38
HSRI40C	••	HANCE 500 ACC. RING DECO CO.	11,00	54
HSRI40M	••	HANCE 500 ACC. RING DECO MET.	11,00	54
HSRI40W	••	HANCE 500 ACC. RING DECO WH.	11,00	54
HSRI65C	••	HANCE 1000/2000 ACC. RING DECO CO.	14,00	36
HSRI65M	••	HANCE 1000/2000 ACC. RING DECO MET.	14,00	36

HSRI65W	••	HANCE 1000/2000 ACC. RING DECO WH.	14,00	36
HSRI90C	••	HANCE 3000/4000 ACC. RING DECO CO.	16,00	38
HSRI90M	••	HANCE 3000/4000 ACC. RING DECO MET.	16,00	38
HSRI90W	••	HANCE 3000/4000 ACC. RING DECO WH.	16,00	38
HSSL25	••	HANCE 500 ACC. SOFT LENS	4,00	54
HSSL50	••	HANCE 1000/2000 ACC. SOFT LENS	5,00	36
HSSL75	••	HANCE 3000/4000 ACC. SOFT LENS	6,00	38
HSTR25	••	HANCE 500 ACC. DIF TRANS	2,50	54
HSTR50	••	HANCE 1000/2000 ACC. DIF TRANS	2,50	36
HSTR75	••	HANCE 3000/4000 ACC. DIF TRANS	3,00	38

OCULT DOWNLIGHT

Ref.	Term	Description	Euros	P
OD1RE1222MF830DBB	••	OCULT REC 12 2400 WW MFL DALI BK/BK.	349,00	66
OD1RE1222MF830DBW	••	OCULT REC 12 2400 WW MFL DALI BK/WH.	349,00	66
OD1RE1222MF830NBB	••	OCULT REC 12 2400 WW MFL BK/BK.	282,50	66
OD1RE1222MF830NBW	••	OCULT REC 12 2400 WW MFL BK/WH.	282,50	66
OD1RE1222MF840DBB	••	OCULT REC 12 2400 NW MFL DALI BK/BK.	349,00	66
OD1RE1222MF840DBW	••	OCULT REC 12 2400 NW MFL DALI BK/WH.	349,00	66
OD1RE1222MF840NBB	••	OCULT REC 12 2400 NW MFL BK/BK.	282,50	66
OD1RE1222MF840NBW	••	OCULT REC 12 2400 NW MFL BK/WH.	282,50	66
OD1RE1222WF830DBB	••	OCULT REC 12 2400 WW WFL DALI BK/BK.	349,00	66
OD1RE1222WF830DBW	••	OCULT REC 12 2400 WW WFL DALI BK/WH.	349,00	66
OD1RE1222WF830NBB	••	OCULT REC 12 2400 WW WFL BK/BK.	282,50	66
OD1RE1222WF830NBW	••	OCULT REC 12 2400 WW WFL BK/WH.	282,50	66
OD1RE1222WF840DBB	••	OCULT REC 12 2400 NW WFL DALI BK/BK.	349,00	66
OD1RE1222WF840DBW	••	OCULT REC 12 2400 NW WFL DALI BK/WH.	349,00	66
OD1RE1222WF840NBB	••	OCULT REC 12 2400 NW WFL BK/BK.	282,50	66
OD1RE1222WF840NBW	••	OCULT REC 12 2400 NW WFL BK/WH.	282,50	66
OD1RE204MF830DBB	••	OCULT REC 2 400 WW MFL DALI BK/BK.	121,00	66
OD1RE204MF830DBW	••	OCULT REC 2 400 WW MFL DALI BK/WH.	121,00	66
OD1RE204MF830NBB	••	OCULT REC 2 400 WW MFL BK/BK.	82,50	66
OD1RE204MF830NBW	••	OCULT REC 2 400 WW MFL BK/WH.	82,50	66
OD1RE204MF840DBB	••	OCULT REC 2 400 NW MFL DALI BK/BK.	121,00	66
OD1RE204MF840DBW	••	OCULT REC 2 400 NW MFL DALI BK/WH.	121,00	66
OD1RE204MF840NBB	••	OCULT REC 2 400 NW MFL BK/BK.	82,50	66
OD1RE204MF840NBW	••	OCULT REC 2 400 NW MFL BK/WH.	82,50	66
OD1RE204WF830DBB	••	OCULT REC 2 400 WW WFL DALI BK/BK.	121,00	66
OD1RE204WF830DBW	••	OCULT REC 2 400 WW WFL DALI BK/WH.	121,00	66
OD1RE204WF830NBB	••	OCULT REC 2 400 WW WFL BK/BK.	82,50	66
OD1RE204WF830NBW	••	OCULT REC 2 400 WW WFL BK/WH.	82,50	66
OD1RE204WF840DBB	••	OCULT REC 2 400 NW WFL DALI BK/BK.	121,00	66
OD1RE204WF840DBW	••	OCULT REC 2 400 NW WFL DALI BK/WH.	121,00	66
OD1RE204WF840NBB	••	OCULT REC 2 400 NW WFL BK/BK.	82,50	66
OD1RE204WF840NBW	••	OCULT REC 2 400 NW WFL BK/WH.	82,50	66
OD1RE306MF830DBB	••	OCULT REC 3 600 WW MFL DALI BK/BK.	117,50	66
OD1RE306MF830DBW	••	OCULT REC 3 600 WW MFL DALI BK/WH.	117,50	66
OD1RE306MF830NBB	••	OCULT REC 3 600 WW MFL BK/BK.	89,00	66
OD1RE306MF830NBW	••	OCULT REC 3 600 WW MFL BK/WH.	89,00	66
OD1RE306MF840DBB	••	OCULT REC 3 600 NW MFL DALI BK/BK.	117,50	66
OD1RE306MF840DBW	••	OCULT REC 3 600 NW MFL DALI BK/WH.	117,50	66
OD1RE306MF840NBB	••	OCULT REC 3 600 NW MFL BK/BK.	89,00	66
OD1RE306MF840NBW	••	OCULT REC 3 600 NW MFL BK/WH.	89,00	66
OD1RE306WF830DBB	••	OCULT REC 3 600 WW WFL DALI BK/BK.	117,50	66
OD1RE306WF830DBW	••	OCULT REC 3 600 WW WFL DALI BK/WH.	117,50	66
OD1RE306WF830NBB	••	OCULT REC 3 600 WW WFL BK/BK.	89,00	66
OD1RE306WF830NBW	••	OCULT REC 3 600 WW WFL BK/WH.	89,00	66
OD1RE306WF840DBB	••	OCULT REC 3 600 NW WFL DALI BK/BK.	117,50	66
OD1RE306WF840DBW	••	OCULT REC 3 600 NW WFL DALI BK/WH.	117,50	66
OD1RE306WF840NBB	••	OCULT REC 3 600 NW WFL BK/BK	89,00	66
OD1RE306WF840NBW	••	OCULT REC 3 600 NW WFL BK/WH.	89,00	66
OD1RE6 12MF830DBB	••	OCULT REC 6 1200 WW MFL DALI BK/BK.	166,00	66

OD1RE612MF830DBW	••	OCULT REC 6 1200 WW MFL DALI BK/WH.	166,00	66
OD1RE612MF830NBB	••	OCULT REC 6 1200 WW MFL BK/BK.	136,00	66
OD1RE612MF830NBW	••	OCULT REC 6 1200 WW MFL BK/WH.	136,00	66
OD1RE612MF840DBB	••	OCULT REC 6 1200 NW MFL DALI BK/BK.	166,00	66
OD1RE612MF840DBW	••	OCULT REC 6 1200 NW MFL DALI BK/WH.	166,00	66
OD1RE612MF840NBB	••	OCULT REC 6 1200 NW MFL BK/BK.	136,00	66
OD1RE612MF840NBW	••	OCULT REC 6 1200 NW MFL BK/WH.	136,00	66
OD1RE612WF830DBB	••	OCULT REC 6 1200 WW WFL DALI BK/BK.	166,00	66
OD1RE612WF830DBW	••	OCULT REC 6 1200 WW WFL DALI BK/WH.	166,00	66
OD1RE612WF830NBB	••	OCULT REC 6 1200 WW WFL BK/BK.	136,00	66
OD1RE612WF830NBW	••	OCULT REC 6 1200 WW WFL BK/WH.	136,00	66
OD1RE612WF840DBB	••	OCULT REC 6 1200 NW WFL DALI BK/BK.	166,00	66
OD1RE612WF840DBW	••	OCULT REC 6 1200 NW WFL DALI BK/WH.	166,00	66
OD1RE612WF840NBB	••	OCULT REC 6 1200 NW WFL BK/BK.	136,00	66
OD1RE612WF840NBW	••	OCULT REC 6 1200 NW WFL BK/WH.	136,00	66
OD1RE918MF830DBB	••	OCULT REC 9 1800 WW MFL DALI BK/BK.	217,00	66
OD1RE918MF830DBW	••	OCULT REC 9 1800 WW MFL DALI BK/WH.	217,00	66
OD1RE918MF830NBB	••	OCULT REC 9 1800 WW MFL BK/BK.	187,00	66
OD1RE918MF830NBW	••	OCULT REC 9 1800 WW MFL BK/WH.	187,00	66
OD1RE918MF840DBB	••	OCULT REC 9 1800 NW MFL DALI BK/BK.	217,00	66
OD1RE918MF840DBW	••	OCULT REC 9 1800 NW MFL DALI BK/WH.	217,00	66
OD1RE918MF840NBB	••	OCULT REC 9 1800 NW MFL BK/BK.	187,00	66
OD1RE918MF840NBW	••	OCULT REC 9 1800 NW MFL BK/WH.	187,00	66
OD1RE918WF830DBB	••	OCULT REC 9 1800 WW WFL DALI BK/BK.	217,00	66
OD1RE918WF830DBW	••	OCULT REC 9 1800 WW WFL DALI BK/WH.	217,00	66
OD1RE918WF830NBB	••	OCULT REC 9 1800 WW WFL BK/BK.	187,00	66
OD1RE918WF830NBW	••	OCULT REC 9 1800 WW WFL BK/WH.	187,00	66
OD1RE918WF840DBB	••	OCULT REC 9 1800 NW WFL DALI BK/BK.	217,00	66
OD1RE918WF840DBW	••	OCULT REC 9 1800 NW WFL DALI BK/WH.	217,00	66
OD1RE918WF840NBB	••	OCULT REC 9 1800 NW WFL BK/BK.	187,00	66
OD1RE918WF840NBW	••	OCULT REC 9 1800 NW WFL BK/WH.	187,00	66
OD1TR1222MF830DB	••	OCULT TRIM 12 2400 WW MFL DALI BK.	307,00	68
OD1TR1222MF830NB	••	OCULT TRIM 12 2400 WW MFL BK.	282,50	68
OD1TR1222MF840DB	••	OCULT TRIM 12 2400 NW MFL DALI BK.	307,00	68
OD1TR1222MF840NB	••	OCULT TRIM 12 2400 NW MFL BK.	282,50	68
OD1TR1222WF830DB	••	OCULT TRIM 12 2400 WW WFL DALI BK.	307,00	68
OD1TR1222WF830NB	••	OCULT TRIM 12 2400 WW WFL BK.	282,50	68
OD1TR1222WF840DB	••	OCULT TRIM 12 2400 NW WFL DALI BK.	307,00	68
OD1TR1222WF840NB	••	OCULT TRIM 12 2400 NW WFL BK.	282,50	68
OD1TR204MF830DB	••	OCULT TRIM 2 400 WW MFL DALI BK.	153,50	68
OD1TR204MF830NB	••	OCULT TRIM 2 400 WW MFL BK.	125,50	68
OD1TR204MF840DB	••	OCULT TRIM 2 400 NW MFL DALI BK.	153,50	68
OD1TR204MF840NB	••	OCULT TRIM 2 400 NW MFL BK.	125,50	68
OD1TR204WF830DB	••	OCULT TRIM 2 400 WW WFL DALI BK.	153,50	68
OD1TR204WF830NB	••	OCULT TRIM 2 400 WW WFL BK.	125,50	68
OD1TR204WF840DB	••	OCULT TRIM 2 400 NW WFL DALI BK.	153,50	68
OD1TR204WF840NB	••	OCULT TRIM 2 400 NW WFL BK.	125,50	68
OD1TR306MF830DB	••	OCULT TRIM 3 600 WW MFL DALI BK.	153,50	68
OD1TR306MF830NB	••	OCULT TRIM 3 600 WW MFL BK.	141,50	68
OD1TR306MF840DB	••	OCULT TRIM 3 600 NW MFL DALI BK.	169,50	68
OD1TR306MF840NB	••	OCULT TRIM 3 600 NW MFL BK.	141,50	68
OD1TR306WF830DB	••	OCULT TRIM 3 600 WW WFL DALI BK.	169,50	68
OD1TR306WF830NB	••	OCULT TRIM 3 600 WW WFL BK.	141,50	68
OD1TR306WF840DB	••	OCULT TRIM 3 600 NW WFL DALI BK.	169,50	68
OD1TR306WF840NB	••	OCULT TRIM 3 600 NW WFL BK.	141,50	68
OD1TR612MF830DB	••	OCULT TRIM 6 1200 WW MFL DALI BK.	221,00	68
OD1TR612MF830NB	••	OCULT TRIM 6 1200 WW MFL BK.	191,50	68
OD1TR612MF840DB	••	OCULT TRIM 6 1200 NW MFL DALI BK.	221,00	68
OD1TR612MF840NB	••	OCULT TRIM 6 1200 NW MFL BK.	191,50	68
OD1TR612WF830DB	••	OCULT TRIM 6 1200 WW WFL DALI BK.	221,00	68
OD1TR612WF830NB	••	OCULT TRIM 6 1200 WW WFL BK.	191,50	68
OD1TR612WF840DB	••	OCULT TRIM 6 1200 NW WFL DALI BK.	221,00	68
OD1TR612WF840NB	••	OCULT TRIM 6 1200 NW WFL BK.	191,50	68
OD1TR918MF830DB	••	OCULT TRIM 9 1800 WW MFL DALI BK.	268,00	68
OD1TR918MF830NB	••	OCULT TRIM 9 1800 WW MFL BK.	242,50	68
OD1TR918MF840DB	••	OCULT TRIM 9 1800 NW MFL DALI BK.	268,00	68
OD1TR918MF840NB	••	OCULT TRIM 9 1800 NW MFL BK.	242,50	68
OD1TR918WF830DB	••	OCULT TRIM 9 1800 WW WFL DALI BK.	268,00	68
OD1TR918WF830NB	••	OCULT TRIM 9 1800 WW WFL BK.	242,50	68
OD1TR918WF840DB	••	OCULT TRIM 9 1800 NW WFL DALI BK.	268,00	68
OD1TR918WF840NB	••	OCULT TRIM 9 1800 NW WFL BK.	242,50	68
ODRF2C	••	OCULT ACC. REFLECTOR 2 CO.	12,00	67
ODRF2M	••	OCULT ACC. REFLECTOR 2 MT.	12,00	67
ODRF2W	••	OCULT ACC. REFLECTOR 2 WH.	12,00	67
ODRF3C	••	OCULT ACC. REFLECTOR 3 CO.	12,50	79
ODRF3M	••	OCULT ACC. REFLECTOR 3 MT.	12,50	79
ODRF3W	••	OCULT ACC. REFLECTOR 3 WH.	12,50	79

OCULT SYSTEM

Ref.	Term	Description	Euros	P
OS1DO1222MF830DB	••	OCULT SYS. DOWN. 12 2400 WW MFL DALI BK	314,00	78
OS1DO1222MF830NB	••	OCULT SYS. DOWN. 12 2400 WW MFL BK.	311,00	78
OS1DO1222MF840DB	••	OCULT SYS. DOWN. 12 2400 NW MFL DALI BK	314,00	78
OS1DO1222MF840NB	••	OCULT SYS. DOWN. 12 2400 NW MFL BK.	311,00	78
OS1DO1222WF830DB	••	OCULT SYS. DOWN. 12 2400 WW WFL DALI BK	314,00	78
OS1DO1222WF830NB	••	OCULT SYS. DOWN. 12 2400 WW WFL BK.	311,00	78
OS1DO1222WF840DB	••	OCULT SYS. DOWN. 12 2400 NW WFL DALI BK	314,00	78
OS1DO1222WF840NB	••	OCULT SYS. DOWN. 12 2400 NW WFL BK.	311,00	78
OS1DO306MF830DB	••	OCULT SYS. DOWN. 3 600 WW MFL DALI BK.	175,50	78
OS1DO306MF830NB	••	OCULT SYS. DOWN. 3 600 WW MFL BK.	171,50	78
OS1DO306MF840DB	••	OCULT SYS. DOWN. 3 600 NW MFL DALI BK.	175,50	78
OS1DO306MF840NB	••	OCULT SYS. DOWN. 3 600 NW MFL BK.	171,50	78
OS1DO306WF830DB	••	OCULT SYS. DOWN. 3 600 WW WFL DALI BK.	175,50	78
OS1DO306WF830NB	••	OCULT SYS. DOWN. 3 600 WW WFL BK.	171,50	78
OS1DO306WF840DB	••	OCULT SYS. DOWN. 3 600 NW WFL DALI BK.	175,50	78
OS1DO306WF840NB	••	OCULT SYS. DOWN. 3 600 NW WFL BK.	171,50	78
OS1DO612MF830DB	••	OCULT SYS. DOWN. 6 1200 WW MFL DALI BK.	224,50	78
OS1DO612MF830NB	••	OCULT SYS. DOWN. 6 1200 WW MFL BK.	219,50	78
OS1DO612MF840DB	••	OCULT SYS. DOWN. 6 1200 NW MFL DALI BK.	224,50	78
OS1DO612MF840NB	••	OCULT SYS. DOWN. 6 1200 NW MFL BK.	219,50	78
OS1DO612WF830DB	••	OCULT SYS. DOWN. 6 1200 WW WFL DALI BK.	224,50	78
OS1DO612WF830NB	••	OCULT SYS. DOWN. 6 1200 WW WFL BK.	219,50	78
OS1DO612WF840DB	••	OCULT SYS. DOWN. 6 1200 NW WFL DALI BK.	224,50	78
OS1DO612WF840NB	••	OCULT SYS. DOWN. 6 1200 NW WFL BK.	219,50	78
OS1DO918MF830DB	••	OCULT SYS. DOWN. 9 1800 WW MFL DALI BK.	270,50	78
OS1DO918MF830NB	••	OCULT SYS. DOWN. 9 1800 WW MFL BK.	267,00	78
OS1DO918MF840DB	••	OCULT SYS. DOWN. 9 1800 NW MFL DALI BK.	270,50	78
OS1DO918MF840NB	••	OCULT SYS. DOWN. 9 1800 NW MFL BK.	267,00	78
OS1DO918WF830DB	••	OCULT SYS. DOWN. 9 1800 WW WFL DALI BK.	270,50	78
OS1DO918WF830NB	••	OCULT SYS. DOWN. 9 1800 WW WFL BK.	267,00	78
OS1DO918WF840DB	••	OCULT SYS. DOWN. 9 1800 NW WFL DALI BK.	270,50	78
OS1DO918WF840NB	••	OCULT SYS. DOWN. 9 1800 NW WFL BK.	267,00	78
OS1PV05FL830DBB	•••	OCULT SYS. PEND.VERT. 500 WW FL DA BK/BK	228,00	82
OS1PV05FL830DBW	•••	OCULT SYS. PEND.VERT. 500 WW FL DA BK/WH	228,00	82
OS1PV05FL830NBB	•••	OCULT SYS. PEND.VERT. 500 WW FL BK/BK.	223,50	82
OS1PV05FL830NBW	•••	OCULT SYS. PEND.VERT. 500 WW FL BK/WH.	223,50	82
OS1PV05FL840DBB	•••	OCULT SYS. PEND.VERT. 500 NW FL DA BK/BK	228,00	82
OS1PV05FL840DBW	•••	OCULT SYS. PEND.VERT. 500 NW FL DA BK/WH	228,00	82
OS1PV05FL840NBB	•••	OCULT SYS. PEND.VERT. 500 NW FL BK/BK.	223,50	82
OS1PV05FL840NBW	•••	OCULT SYS. PEND.VERT. 500 NW FL BK/WH.	223,50	82
OS1PV05SP830DBB	•••	OCULT SYS. PEND.VERT. 500 WW SP DA BK/BK	228,00	82
OS1PV05SP830DBW	•••	OCULT SYS. PEND.VERT. 500 WW SP DA BK/WH	228,00	82
OS1PV05SP830NBB	•••	OCULT SYS. PEND.VERT. 500 WW SP BK/BK.	223,50	82
OS1PV05SP830NBW	•••	OCULT SYS. PEND.VERT. 500 WW SP BK/WH.	223,50	82
OS1PV05SP840DBB	•••	OCULT SYS. PEND.VERT. 500 NW SP DA BK/BK	228,00	82
OS1PV05SP840DBW	•••	OCULT SYS. PEND.VERT. 500 NW SP DA BK/WH	228,00	82
OS1PV05SP840NBB	•••	OCULT SYS. PEND.VERT. 500 NW SP BK/BK.	223,50	82
OS1PV05SP840NBW	•••	OCULT SYS. PEND.VERT. 500 NW SP BK/WH.	223,50	82
OS1SP05FL830DBB	••	OCULT SYS. SPOT 500 WW FL DALI BK/BK.	250,00	80

OS1SP05FL830DBW	••	OCULT SYS. SPOT 500 WW FL DALI BK/WH.	250,00	80
OS1SP05FL830NBB	••	OCULT SYS. SPOT 500 WW FL BK/BK.	210,50	80
OS1SP05FL830NBW	••	OCULT SYS. SPOT 500 WW FL BK/WH.	210,50	80
OS1SP05FL840DBB	••	OCULT SYS. SPOT 500 NW FL DALI BK/BK.	250,00	80
OS1SP05FL840DBW	••	OCULT SYS. SPOT 500 NW FL DALI BK/WH.	250,00	80
OS1SP05FL840NBB	••	OCULT SYS. SPOT 500 NW FL BK/BK.	210,50	80
OS1SP05FL840NBW	••	OCULT SYS. SPOT 500 NW FL BK/WH.	210,50	80
OS1SP05MF830DBB	••	OCULT SYS. SPOT 500 WW MFL DALI BK/BK.	250,00	80
OS1SP05MF830DBW	••	OCULT SYS. SPOT 500 WW MFL DALI BK/WH.	250,00	80
OS1SP05MF830NBB	••	OCULT SYS. SPOT 500 WW MFL BK/BK.	210,50	80
OS1SP05MF830NBW	••	OCULT SYS. SPOT 500 WW MFL BK/WH.	210,50	80
OS1SP05MF840DBB	••	OCULT SYS. SPOT 500 NW MFL DALI BK/BK.	250,00	80
OS1SP05MF840DBW	••	OCULT SYS. SPOT 500 NW MFL DALI BK/WH.	250,00	80
OS1SP05MF840NBB	••	OCULT SYS. SPOT 500 NW MFL BK/BK.	210,50	80
OS1SP05MF840NBW	••	OCULT SYS. SPOT 500 NW MFL BK/WH.	210,50	80
OS1SP05SP830DBB	••	OCULT SYS. SPOT 500 WW SP DALI BK/BK.	250,00	80
OS1SP05SP830DBW	••	OCULT SYS. SPOT 500 WW SP DALI BK/WH.	250,00	80
OS1SP05SP830NBB	••	OCULT SYS. SPOT 500 WW SP BK/BK.	210,50	80
OS1SP05SP830NBW	••	OCULT SYS. SPOT 500 WW SP BK/WH.	210,50	80
OS1SP05SP840DBB	••	OCULT SYS. SPOT 500 NW SP DALI BK/BK.	250,00	80
OS1SP05SP840DBW	••	OCULT SYS. SPOT 500 NW SP DALI BK/WH.	250,00	80
OS1SP05SP840NBB	••	OCULT SYS. SPOT 500 NW SP BK/BK.	210,50	80
OS1SP05SP840NBW	••	OCULT SYS. SPOT 500 NW SP BK/WH.	210,50	80
OS1SP10FL830DBB	••	OCULT SYS. SPOT 1000 WW FL DALI BK/BK.	237,00	80
OS1SP10FL830DBW	••	OCULT SYS. SPOT 1000 WW FL DALI BK/WH.	237,00	80
OS1SP10FL830NBB	••	OCULT SYS. SPOT 1000 WW FL BK/BK.	201,00	80
OS1SP10FL830NBW	••	OCULT SYS. SPOT 1000 WW FL BK/WH.	201,00	80
OS1SP10FL840DBB	••	OCULT SYS. SPOT 1000 NW FL DALI BK/BK.	237,00	80
OS1SP10FL840DBW	••	OCULT SYS. SPOT 1000 NW FL DALI BK/WH.	237,00	80
OS1SP10FL840NBB	••	OCULT SYS. SPOT 1000 NW FL BK/BK.	201,00	80
OS1SP10FL840NBW	••	OCULT SYS. SPOT 1000 NW FL BK/WH.	201,00	80
OS1SP10MF830DBB	••	OCULT SYS. SPOT 1000 WW MFL DALI BK/BK.	237,00	80
OS1SP10MF830DBW	••	OCULT SYS. SPOT 1000 WW MFL DALI BK/WH.	237,00	80
OS1SP10MF830NBB	••	OCULT SYS. SPOT 1000 WW MFL BK/BK.	201,00	80
OS1SP10MF830NBW	••	OCULT SYS. SPOT 1000 WW MFL BK/WH.	201,00	80
OS1SP10MF840DBB	••	OCULT SYS. SPOT 1000 NW MFL DALI BK/BK.	237,00	80
OS1SP10MF840DBW	••	OCULT SYS. SPOT 1000 NW MFL DALI BK/WH.	237,00	80
OS1SP10MF840NBB	••	OCULT SYS. SPOT 1000 NW MFL BK/BK.	201,00	80
OS1SP10MF840NBW	••	OCULT SYS. SPOT 1000 NW MFL BK/WH.	201,00	80
OS1SP10SP830DBB	••	OCULT SYS. SPOT 1000 WW SP DALI BK/BK.	237,00	80
OS1SP10SP830DBW	••	OCULT SYS. SPOT 1000 WW SP DALI BK/WH.	237,00	80
OS1SP10SP830NBB	••	OCULT SYS. SPOT 1000 WW SP BK/BK.	201,00	80
OS1SP10SP830NBW	••	OCULT SYS. SPOT 1000 WW SP BK/WH.	201,00	80
OS1SP10SP840DBB	••	OCULT SYS. SPOT 1000 NW SP DALI BK/BK.	237,00	80
OS1SP10SP840DBW	••	OCULT SYS. SPOT 1000 NW SP DALI BK/WH.	237,00	80
OS1SP10SP840NBB	••	OCULT SYS. SPOT 1000 NW SP BK/BK.	201,00	80
OS1SP10SP840NBW	••	OCULT SYS. SPOT 1000 NW SP BK/WH.	201,00	80
OS1SP10SS830DBB	••	OCULT SYS. SPOT 1000 WW SSP DALI BK/BK.	237,00	80
OS1SP10SS830DBW	••	OCULT SYS. SPOT 1000 WW SSP DALI BK/WH.	237,00	80
OS1SP10SS830NBB	••	OCULT SYS. SPOT 1000 WW SSP BK/BK.	201,00	80
OS1SP10SS830NBW	••	OCULT SYS. SPOT 1000 WW SSP BK/WH.	201,00	80
OS1SP10SS840DBB	••	OCULT SYS. SPOT 1000 NW SSP DALI BK/BK.	237,00	80
OS1SP10SS840DBW	••	OCULT SYS. SPOT 1000 NW SSP DALI BK/WH.	237,00	80
OS1SP10SS840NBB	••	OCULT SYS. SPOT 1000 NW SSP BK/BK.	201,00	80
OS1SP10SS840NBW	••	OCULT SYS. SPOT 1000 NW SSP BK/WH.	201,00	80
OSCO1000B	••	OCULT SYSTEM ACC. COVER 1000 BK.	17,50	76
OSCO1000W	••	OCULT SYSTEM ACC. COVER 1000 WH.	17,50	76
OSCO200B	••	OCULT SYSTEM ACC. COVER 200 BK.	11,50	76
OSCO200W	••	OCULT SYSTEM ACC. COVER 200 WH.	11,50	76
OSCO300B	••	OCULT SYSTEM ACC. COVER 300 BK.	12,00	76
OSCO300W	••	OCULT SYSTEM ACC. COVER 300 WH.	12,00	76
OSCO400B	••	OCULT SYSTEM ACC. COVER 400 BK.	13,00	76
OSCO400W	••	OCULT SYSTEM ACC. COVER 400 WH.	13,00	76
OSCO500B	••	OCULT SYSTEM ACC. COVER 500 BK.	13,50	76
OSCO500W	••	OCULT SYSTEM ACC. COVER 500 WH.	13,50	76
OSCO600B	••	OCULT SYSTEM ACC. COVER 600 BK.	14,50	76
OSCO600W	••	OCULT SYSTEM ACC. COVER 600 WH.	14,50	76
OSCO700B	••	OCULT SYSTEM ACC. COVER 700 BK.	15,00	76
OSCO700W	••	OCULT SYSTEM ACC. COVER 700 WH.	15,00	76
OSCO800B	••	OCULT SYSTEM ACC. COVER 800 BK.	16,00	76
OSCO800W	••	OCULT SYSTEM ACC. COVER 800 WH.	16,00	76
OSCO900B	••	OCULT SYSTEM ACC. COVER 900 BK.	17,00	76
OSCO900W	••	OCULT SYSTEM ACC. COVER 900 WH.	17,00	76
OSCTAI1000D	••	OCULT SYS. ACC.INTER.CONNECTOR DALI 1000	20,50	77
OSCTAI1000N	••	OCULT SYS. ACC. INTER. CONNECTOR 1000	15,00	77
OSCTAI100D	••	OCULT SYS. ACC.INTER.CONNECTOR DALI 100	17,00	77
OSCTAI100N	••	OCULT SYS. ACC. INTER. CONNECTOR 100	12,00	77
OSCTAI1100D	••	OCULT SYS. ACC.INTER.CONNECTOR DALI 1100	21,00	77
OSCTAI1100N	••	OCULT SYS. ACC. INTER. CONNECTOR 1100	16,00	77
OSCTAI1200D	••	OCULT SYS. ACC.INTER.CONNECTOR DALI 1200	22,00	77
OSCTAI1200N	••	OCULT SYS. ACC. INTER. CONNECTOR 1200	17,00	77
OSCTAI1300D	••	OCULT SYS. ACC.INTER.CONNECTOR DALI 1300	23,00	77
OSCTAI1300N	••	OCULT SYS. ACC. INTER. CONNECTOR 1300	17,50	77
OSCTAI1400D	••	OCULT SYS. ACC.INTER.CONNECTOR DALI 1400	23,50	77
OSCTAI1400N	••	OCULT SYS. ACC. INTER. CONNECTOR 1400	18,50	77
OSCTAI1500D	••	OCULT SYS. ACC.INTER.CONNECTOR DALI 1500	24,50	77
OSCTAI1500N	••	OCULT SYS. ACC. INTER. CONNECTOR 1500	19,00	77
OSCTAI200D	••	OCULT SYS. ACC.INTER.CONNECTOR DALI 200	17,50	77
OSCTAI200N	••	OCULT SYS. ACC. INTER. CONNECTOR 200	13,00	77
OSCTAI300D	••	OCULT SYS. ACC.INTER.CONNECTOR DALI 300	18,50	77
OSCTAI300N	••	OCULT SYS. ACC. INTER. CONNECTOR 300	13,50	77
OSCTAI400D	••	OCULT SYS. ACC.INTER.CONNECTOR DALI 400	19,00	77
OSCTAI400N	••	OCULT SYS. ACC. INTER. CONNECTOR 400	14,50	77
OSCTAI500D	••	OCULT SYS. ACC.INTER.CONNECTOR DALI 500	19,50	77
OSCTAI500N	••	OCULT SYS. ACC. INTER. CONNECTOR 500	15,00	77
OSCTAI600D	••	OCULT SYS. ACC.INTER.CONNECTOR DALI 600	20,50	77
OSCTAI600N	••	OCULT SYS. ACC. INTER. CONNECTOR 600	16,00	77
OSCTAI700D	••	OCULT SYS. ACC.INTER.CONNECTOR DALI 700	21,00	77
OSCTAI700N	••	OCULT SYS. ACC. INTER. CONNECTOR 700	17,00	77
OSCTAI800D	••	OCULT SYS. ACC.INTER.CONNECTOR DALI 800	22,00	77
OSCTAI800N	••	OCULT SYS. ACC. INTER. CONNECTOR 800	17,50	77
OSCTAI900D	••	OCULT SYS. ACC.INTER.CONNECTOR DALI 900	23,00	77
OSCTAI900N	••	OCULT SYS. ACC. INTER. CONNECTOR 900	18,50	77
OSJO	••	OCULT SYS. ACC. JOINT	7,00	76
OSRECR100B	••	OCULT SYS. ACC. REC CORNER 100 BK.	33,50	76
OSRECR100W	••	OCULT SYS. ACC. REC CORNER 100 WH.	33,50	76
OSREECB	••	OCULT SYS. ACC. REC END COVER BK.	8,00	76
OSREECW	••	OCULT SYS. ACC. REC END COVER WH.	8,00	76
OSREPR1000B	••	OCULT SYS. ACC. REC PROFILE 1000 BK.	71,00	76
OSREPR1000W	••	OCULT SYS. ACC. REC PROFILE 1000 WH.	71,00	76
OSREPR1100B	••	OCULT SYS. ACC. REC PROFILE 1100 BK.	78,50	76
OSREPR1100W	••	OCULT SYS. ACC. REC PROFILE 1100 WH.	78,50	76
OSREPR1200B	••	OCULT SYS. ACC. REC PROFILE 1200 BK.	80,00	76
OSREPR1200W	••	OCULT SYS. ACC. REC PROFILE 1200 WH.	80,00	76
OSREPR1300B	••	OCULT SYS. ACC. REC PROFILE 1300 BK.	91,00	76
OSREPR1300W	••	OCULT SYS. ACC. REC PROFILE 1300 WH.	91,00	76
OSREPR1400B	••	OCULT SYS. ACC. REC PROFILE 1400 BK.	95,00	76
OSREPR1400W	••	OCULT SYS. ACC. REC PROFILE 1400 WH.	95,00	76
OSREPR1500B	••	OCULT SYS. ACC. REC PROFILE 1500 BK.	97,00	76
OSREPR1500W	••	OCULT SYS. ACC. REC PROFILE 1500 WH.	97,00	76
OSREPR1600B	••	OCULT SYS. ACC. REC PROFILE 1600 BK.	117,00	76
OSREPR1600W	••	OCULT SYS. ACC. REC PROFILE 1600 WH.	117,00	76
OSREPR1700B	••	OCULT SYS. ACC. REC PROFILE 1700 BK.	123,00	76
OSREPR1700W	••	OCULT SYS. ACC. REC PROFILE 1700 WH.	123,00	76
OSREPR1800B	••	OCULT SYS. ACC. REC PROFILE 1800 BK.	125,00	76
OSREPR1800W	••	OCULT SYS. ACC. REC PROFILE 1800 WH.	125,00	76
OSREPR1900B	••	OCULT SYS. ACC. REC PROFILE 1900 BK.	126,00	76
OSREPR1900W	••	OCULT SYS. ACC. REC PROFILE 1900 WH.	126,00	76
OSREPR2000B	••	OCULT SYS. ACC. REC PROFILE 2000 BK.	127,50	76
OSREPR2000W	••	OCULT SYS. ACC. REC PROFILE 2000 WH.	127,50	76
OSREPR500B	••	OCULT SYS. ACC. REC PROFILE 500 BK.	49,50	76
OSREPR500W	••	OCULT SYS. ACC. REC PROFILE 500 WH.	49,50	76
OSREPR600B	••	OCULT SYS. ACC. REC PROFILE 600 BK.	51,50	76
OSREPR600W	••	OCULT SYS. ACC. REC PROFILE 600 WH.	51,50	76

OSREPR700B	••	OCULT SYS. ACC. REC PROFILE 700 BK.	59,00	76
OSREPR700W	••	OCULT SYS. ACC. REC PROFILE 700 WH.	59,00	76
OSREPR800B	••	OCULT SYS. ACC. REC PROFILE 800 BK.	65,00	76
OSREPR800W	••	OCULT SYS. ACC. REC PROFILE 800 WH.	65,00	76
OSREPR900B	••	OCULT SYS. ACC. REC PROFILE 900 BK.	69,00	76
OSREPR900W	••	OCULT SYS. ACC. REC PROFILE 900 WH.	69,00	76
OSSUCR100B	••	OCULT SYS. ACC. SUR CORNER 100 BK.	35,00	76
OSSUCR100W	••	OCULT SYS. ACC. SUR CORNER 100 WH.	35,00	76
OSSUECB	••	OCULT SYS. ACC. SUR END COVER BK.	8,00	76
OSSUECW	••	OCULT SYS. ACC. SUR END COVER WH.	8,00	76
OSSUPR1000B	••	OCULT SYS. ACC. SUR PROFILE 1000 BK.	60,00	76
OSSUPR1000W	••	OCULT SYS. ACC. SUR PROFILE 1000 WH.	60,00	76
OSSUPR1100B	••	OCULT SYS. ACC. SUR PROFILE 1100 BK.	68,50	76
OSSUPR1100W	••	OCULT SYS. ACC. SUR PROFILE 1100 WH.	68,50	76
OSSUPR1200B	••	OCULT SYS. ACC. SUR PROFILE 1200 BK.	70,00	76
OSSUPR1200W	••	OCULT SYS. ACC. SUR PROFILE 1200 WH.	70,00	76
OSSUPR1300B	••	OCULT SYS. ACC. SUR PROFILE 1300 BK.	82,00	76
OSSUPR1300W	••	OCULT SYS. ACC. SUR PROFILE 1300 WH	82,00	76
OSSUPR1400B	••	OCULT SYS. ACC. SUR PROFILE 1400 BK.	83,50	76
OSSUPR1400W	••	OCULT SYS. ACC. SUR PROFILE 1400 WH.	83,50	76
OSSUPR1500B	••	OCULT SYS. ACC. SUR PROFILE 1500 BK.	85,00	76
OSSUPR1500W	••	OCULT SYS. ACC. SUR PROFILE 1500 WH.	85,00	76
OSSUPR1600B	••	OCULT SYS. ACC. SUR PROFILE 1600 BK.	106,50	76
OSSUPR1600W	••	OCULT SYS. ACC. SUR PROFILE 1600 WH.	106,50	76
OSSUPR1700B	••	OCULT SYS. ACC. SUR PROFILE 1700 BK.	108,00	76
OSSUPR1700W	••	OCULT SYS. ACC. SUR PROFILE 1700 WH.	108,00	76
OSSUPR1800B	••	OCULT SYS. ACC. SUR PROFILE 1800 BK.	109,50	76
OSSUPR1800W	••	OCULT SYS. ACC. SUR PROFILE 1800 WH.	109,50	76
OSSUPR1900B	••	OCULT SYS. ACC. SUR PROFILE 1900 BK.	111,00	76
OSSUPR1900W	••	OCULT SYS. ACC. SUR PROFILE 1900 WH.	111,00	76
OSSUPR2000B	••	OCULT SYS. ACC. SUR PROFILE 2000 BK.	112,50	76
OSSUPR2000W	••	OCULT SYS. ACC. SUR PROFILE 2000 WH.	112,50	76
OSSUPR500B	••	OCULT SYS. ACC. SUR PROFILE 500 BK.	35,00	76
OSSUPR500W	••	OCULT SYS. ACC. SUR PROFILE 500 WH.	35,00	76
OSSUPR600B	••	OCULT SYS. ACC. SUR PROFILE 600 BK.	39,50	76
OSSUPR600W	••	OCULT SYS. ACC. SUR PROFILE 600 WH.	39,50	76
OSSUPR700B	••	OCULT SYS. ACC. SUR PROFILE 700 BK.	47,00	76
OSSUPR700W	••	OCULT SYS. ACC. SUR PROFILE 700 WH.	47,00	76
OSSUPR800B	••	OCULT SYS. ACC. SUR PROFILE 800 BK.	53,00	76
OSSUPR800W	••	OCULT SYS. ACC. SUR PROFILE 800 WH.	53,00	76
OSSUPR900B	••	OCULT SYS. ACC. SUR PROFILE 900 BK.	56,50	76
OSSUPR900W	••	OCULT SYS. ACC. SUR PROFILE 900 WH.	56,50	76

IMAG

Ref.	Term	Description	Euros	P
ADRD170B	•	LOOK/IMAG ACC. ADAPTOR	46,50	88
CURD95B	••	LOOK/IMAG ACC. BUFFER	5,00	88
ELRD150	••	LOOK/IMAG ACC. FRESNEL LENS	28,00	88
HORD150	•••	LOOK/IMAG ACC. HONEYCOMB GRILLE	18,50	88
IM2TK20FL830NB	••	IMAG G2 TRACK 2000 WW FL GRH.	117,50	88
IM2TK20FL830NW	••	IMAG G2 TRACK 2000 WW FL WH.	117,50	88
IM2TK20FL840NB	••	IMAG G2 TRACK 2000 NW FL GRH.	117,50	88
IM2TK20FL840NW	••	IMAG G2 TRACK 2000 NW FL WH.	117,50	88
IM2TK20MF830NB	••	IMAG G2 TRACK 2000 WW MFL GRH.	117,50	88
IM2TK20MF830NW	••	IMAG G2 TRACK 2000 WW MFL WH.	117,50	88
IM2TK20MF840NB	••	IMAG G2 TRACK 2000 NW MFL GRH.	117,50	88
IM2TK20MF840NW	••	IMAG G2 TRACK 2000 NW MFL WH.	117,50	88
IM2TK20SP830NB	••	IMAG G2 TRACK 2000 WW SP GRH.	117,50	88
IM2TK20SP830NW	••	IMAG G2 TRACK 2000 WW SP WH.	117,50	88
IM2TK20SP840NB	••	IMAG G2 TRACK 2000 NW SP GRH.	117,50	88
IM2TK20SP840NW	••	IMAG G2 TRACK 2000 NW SP WH.	117,50	88
IM2TK20WF830NB	••	IMAG G2 TRACK 2000 WW WFL GRH.	117,50	88
IM2TK20WF830NW	••	IMAG G2 TRACK 2000 WW WFL WH.	117,50	88
IM2TK20WF840NB	••	IMAG G2 TRACK 2000 NW WFL GRH.	117,50	88
IM2TK20WF840NW	••	IMAG G2 TRACK 2000 NW WFL WH.	117,50	88
IM2TK30FL830NB	••	IMAG G2 TRACK 3000 WW FL GRH.	136,50	88
IM2TK30FL830NW	••	IMAG G2 TRACK 3000 WW FL WH.	136,50	88
IM2TK30FL840NB	••	IMAG G2 TRACK 3000 NW FL GRH.	136,50	88
IM2TK30FL840NW	••	IMAG G2 TRACK 3000 NW FL WH.	136,50	88
IM2TK30MF830NB	••	IMAG G2 TRACK 3000 WW MFL GRH.	136,50	88
IM2TK30MF830NW	••	IMAG G2 TRACK 3000 WW MFL WH.	136,50	88
IM2TK30MF840NB	••	IMAG G2 TRACK 3000 NW MFL GRH.	136,50	88
IM2TK30MF840NW	••	IMAG G2 TRACK 3000 NW MFL WH.	136,50	88
IM2TK30SP830NB	••	IMAG G2 TRACK 3000 WW SP GRH.	136,50	88
IM2TK30SP830NW	••	IMAG G2 TRACK 3000 WW SP WH.	136,50	88
IM2TK30SP840NB	••	IMAG G2 TRACK 3000 NW SP GRH.	136,50	88
IM2TK30SP840NW	••	IMAG G2 TRACK 3000 NW SP WH.	136,50	88
IM2TK30WF830NB	••	IMAG G2 TRACK 3000 WW WFL GRH.	136,50	88
IM2TK30WF830NW	••	IMAG G2 TRACK 3000 WW WFL WH.	136,50	88
IM2TK30WF840NB	••	IMAG G2 TRACK 3000 NW WFL GRH.	136,50	88
IM2TK30WF840NW	••	IMAG G2 TRACK 3000 NW WFL WH.	136,50	88
IM2TK40FL830NB	••	IMAG G2 TRACK 4000 WW FL GRH.	167,50	88
IM2TK40FL830NW	••	IMAG G2 TRACK 4000 WW FL WH.	167,50	88
IM2TK40FL840NB	••	IMAG G2 TRACK 4000 NW FL GRH	167,50	88
IM2TK40FL840NW	••	IMAG G2 TRACK 4000 NW FL WH	167,50	88
IM2TK40MF830NB	••	IMAG G2 TRACK 4000 WW MFL GRH.	167,50	88
IM2TK40MF830NW	••	IMAG G2 TRACK 4000 WW MFL WH.	167,50	88
IM2TK40MF840NB	••	IMAG G2 TRACK 4000 NW MFL GRH.	167,50	88
IM2TK40MF840NW	••	IMAG G2 TRACK 4000 NW MFL WH.	167,50	88
IM2TK40SP830NB	••	IMAG G2 TRACK 4000 WW SP GRH.	167,50	88
IM2TK40SP830NW	••	IMAG G2 TRACK 4000 WW SP WH.	167,50	88
IM2TK40SP840NB	••	IMAG G2 TRACK 4000 NW SP GRH.	167,50	88
IM2TK40SP840NW	••	IMAG G2 TRACK 4000 NW SP WH.	167,50	88
IM2TK40WF830NB	••	IMAG G2 TRACK 4000 WW WFL GRH.	167,50	88
IM2TK40WF830NW	••	IMAG G2 TRACK 4000 WW WFL WH.	167,50	88
IM2TK40WF840NB	••	IMAG G2 TRACK 4000 NW WFL GRH.	167,50	88
IM2TK40WF840NW	••	IMAG G2 TRACK 4000 NW WFL WH.	167,50	88
IM2TK50FL830NB	••	IMAG G2 TRACK 5000 WW FL GRH.	180,50	88
IM2TK50FL830NW	••	IMAG G2 TRACK 5000 WW FL WH.	180,50	88
IM2TK50FL840NB	••	IMAG G2 TRACK 5000 NW FL GRH.	180,50	88
IM2TK50FL840NW	••	IMAG G2 TRACK 5000 NW FL WH.	180,50	88
IM2TK50MF830NB	••	IMAG G2 TRACK 5000 WW MFL GRH.	180,50	88
IM2TK50MF830NW	••	IMAG G2 TRACK 5000 WW MFL WH.	180,50	88
IM2TK50MF840NB	••	IMAG G2 TRACK 5000 NW MFL GRH.	180,50	88
IM2TK50MF840NW	••	IMAG G2 TRACK 5000 NW MFL WH.	180,50	88
IM2TK50SP830NB	••	IMAG G2 TRACK 5000 WW SP GRH.	180,50	88
IM2TK50SP830NW	••	IMAG G2 TRACK 5000 WW SP WH.	180,50	88
IM2TK50SP840NB	••	IMAG G2 TRACK 5000 NW SP GRH.	180,50	88
IM2TK50SP840NW	••	IMAG G2 TRACK 5000 NW SP WH.	180,50	88
IM2TK50WF830NB	••	IMAG G2 TRACK 5000 WW WFL GRH.	180,50	88
IM2TK50WF830NW	••	IMAG G2 TRACK 5000 WW WFL WH.	180,50	88
IM2TK50WF840NB	••	IMAG G2 TRACK 5000 NW WFL GRH.	180,50	88
IM2TK50WF840NW	••	IMAG G2 TRACK 5000 NW WFL WH.	180,50	88
LORD170B	•	LOOK/IMAG ACC. ANTI-GLARE LOUVRES	95,00	88
SCRD170B	•••	LOOK/IMAG ACC. SCREEN	67,00	88

KOMBIC

Ref.	Term	Description	Euros	P
ADRD250W	•	KOMBIC ACC. Ø250 ADAPTER RING WH.	8,50	97
BORE404	•••	DOMO SQ/KOMBIC SQ ACC. REC BOX	56,00	97
DITRSQ240B	•	DOMO SQ/KOMBIC SQ ACC. TRANSP GLASS BK.	14,50	97
DITRSQ240W	•	DOMO SQ/KOMBIC SQ ACC. TRANSP GLASS WH.	9,00	97
FRSQ235B	•	DOMO SQ/KOMBIC SQ ACC. DECO FRAME BK.	14,50	97
FRSQ235W	•	DOMO SQ/KOMBIC SQ ACC. DECO FRAME WH.	9,00	97
K11RD2040OP830DMW	•••	KOMBIC 100 RD 2000 IP40 WW OPAL DA MA/WH	91,00	94
K11RD2040OP830DRW	•••	KOMBIC 100 RD 2000 IP40 WW OPAL DA BR/WH	91,00	94
K11RD2040OP830DWW	•••	KOMBIC 100 RD 2000 IP40 WW OPAL DA WH/WH	91,00	94
K11RD2040OP830NMW	•••	KOMBIC 100 RD 2000 IP40 WW OPAL MA/WH	52,50	94
K11RD2040OP830NRW	•••	KOMBIC 100 RD 2000 IP40 WW OPAL BR/WH	52,50	94
K11RD2040OP830NWW	•••	KOMBIC 100 RD 2000 IP40 WW OPAL WH/WH	52,50	94
K11RD2040OP840DMW	•••	KOMBIC 100 RD 2000 IP40 NW OPAL DA MA/WH	91,00	94
K11RD2040OP840DRW	•••	KOMBIC 100 RD 2000 IP40 NW OPAL DA BR/WH	91,00	94
K11RD2040OP840DWW	•••	KOMBIC 100 RD 2000 IP40 NW OPAL DA WH/WH	91,00	94
K11RD2040OP840NMW	•••	KOMBIC 100 RD 2000 IP40 NW OPAL MA/WH	52,50	94
K11RD2040OP840NRW	•••	KOMBIC 100 RD 2000 IP40 NW OPAL BR/WH	52,50	94
K11RD2040OP840NWW	•••	KOMBIC 100 RD 2000 IP40 NW OPAL WH/WH	52,50	94
K11RD2040OP9TWDMW	••	KOMBIC 100 RD 2000 IP40 TW OPAL DA MA/WH	155,00	94
K11RD2040OP9TWDRW	••	KOMBIC 100 RD 2000 IP40 TW OPAL DA BR/WH	155,00	94
K11RD2040OP9TWDWW	••	KOMBIC 100 RD 2000 IP40 TW OPAL DA WH/WH	155,00	94
K11RD2040WF830DBB	•••	KOMBIC 100 RD 2000 IP40 WW WFL DA BK/BK	96,00	94
K11RD2040WF830DBW	•••	KOMBIC 100 RD 2000 IP40 WW WFL DA BK/WH	96,00	94
K11RD2040WF830DMW	•••	KOMBIC 100 RD 2000 IP40 WW WFL DA MA/WH	96,00	94
K11RD2040WF830DWW	•••	KOMBIC 100 RD 2000 IP40 WW WFL DA WH/WH	96,00	94
K11RD2040WF830NBB	•••	KOMBIC 100 RD 2000 IP40 WW WFL BK/BK	55,00	94
K11RD2040WF830NBW	•••	KOMBIC 100 RD 2000 IP40 WW WFL BK/WH	55,00	94
K11RD2040WF830NMW	•••	KOMBIC 100 RD 2000 IP40 WW WFL MA/WH	55,00	94
K11RD2040WF830NWW	•••	KOMBIC 100 RD 2000 IP40 WW WFL WH/WH	55,00	94
K11RD2040WF840DBB	•••	KOMBIC 100 RD 2000 IP40 NW WFL DA BK/BK	96,00	94
K11RD2040WF840DBW	•••	KOMBIC 100 RD 2000 IP40 NW WFL DA BK/WH	96,00	94
K11RD2040WF840DMW	•••	KOMBIC 100 RD 2000 IP40 NW WFL DA MA/WH	96,00	94
K11RD2040WF840DWW	•••	KOMBIC 100 RD 2000 IP40 NW WFL DA WH/WH	96,00	94
K11RD2040WF840NBB	•••	KOMBIC 100 RD 2000 IP40 NW WFL BK/BK	55,00	94
K11RD2040WF840NBW	•••	KOMBIC 100 RD 2000 IP40 NW WFL BK/WH	55,00	94
K11RD2040WF840NMW	•••	KOMBIC 100 RD 2000 IP40 NW WFL MA/WH	55,00	94
K11RD2040WF840NWW	•••	KOMBIC 100 RD 2000 IP40 NW WFL WH/WH	55,00	94
K11RD2040WF9TWDBB	••	KOMBIC 100 RD 2000 IP40 TW WFL DA BK/BK	155,00	94
K11RD2040WF9TWDBW	••	KOMBIC 100 RD 2000 IP40 TW WFL DA BK/WH	155,00	94
K11RD2040WF9TWDMW	••	KOMBIC 100 RD 2000 IP40 TW WFL DA MA/WH	155,00	94
K11RD2040WF9TWDWW	••	KOMBIC 100 RD 2000 IP40 TW WFL DA WH/WH	155,00	94
K11RD2055OP830DMW	•••	KOMBIC 100 RD 2000 IP55 WW OPAL DA MA/WH	110,50	94
K11RD2055OP830NMW	•••	KOMBIC 100 RD 2000 IP55 WW OPAL MA/WH	63,00	94
K11RD2055OP840DMW	•••	KOMBIC 100 RD 2000 IP55 NW OPAL DA MA/WH	110,50	94
K11RD2055OP840NMW	•••	KOMBIC 100 RD 2000 IP55 NW OPAL MA/WH	63,00	94
K11RD2540OP830DMW	•••	KOMBIC 100 RD 2500 IP40 WW OPAL DA MA/WH	98,00	94
K11RD2540OP830DRW	•••	KOMBIC 100 RD 2500 IP40 WW OPAL DA BR/WH	98,00	94
K11RD2540OP830DWW	•••	KOMBIC 100 RD 2500 IP40 WW OPAL DA WH/WH	98,00	94
K11RD2540OP830NMW	•••	KOMBIC 100 RD 2500 IP40 WW OPAL MA/WH	56,00	94
K11RD2540OP830NRW	•••	KOMBIC 100 RD 2500 IP40 WW OPAL BR/WH	56,00	94
K11RD2540OP830NWW	•••	KOMBIC 100 RD 2500 IP40 WW OPAL WH/WH	56,00	94
K11RD2540OP840DMW	•••	KOMBIC 100 RD 2500 IP40 NW OPAL DA MA/WH	98,00	94
K11RD2540OP840DRW	•••	KOMBIC 100 RD 2500 IP40 NW OPAL DA BR/WH	98,00	94
K11RD2540OP840DWW	•••	KOMBIC 100 RD 2500 IP40 NW OPAL DA WH/WH	98,00	94
K11RD2540OP840NMW	•••	KOMBIC 100 RD 2500 IP40 NW OPAL MA/WH	56,00	94
K11RD2540OP840NRW	•••	KOMBIC 100 RD 2500 IP40 NW OPAL BR/WH	56,00	94
K11RD2540OP840NWW	•••	KOMBIC 100 RD 2500 IP40 NW OPAL WH/WH	56,00	94
K11RD2540WF830DBB	•••	KOMBIC 100 RD 2500 IP40 WW WFL DA BK/BK	103,00	94
K11RD2540WF830DBW	•••	KOMBIC 100 RD 2500 IP40 WW WFL DA BK/WH	103,00	94
K11RD2540WF830DMW	•••	KOMBIC 100 RD 2500 IP40 WW WFL DA MA/WH	103,00	94
K11RD2540WF830DWW	•••	KOMBIC 100 RD 2500 IP40 WW WFL DA WH/WH	103,00	94
K11RD2540WF830NBB	•••	KOMBIC 100 RD 2500 IP40 WW WFL BK/BK	59,00	94
K11RD2540WF830NBW	•••	KOMBIC 100 RD 2500 IP40 WW WFL BK/WH	59,00	94
K11RD2540WF830NMW	•••	KOMBIC 100 RD 2500 IP40 WW WFL MA/WH	59,00	94
K11RD2540WF830NWW	•••	KOMBIC 100 RD 2500 IP40 WW WFL WH/WH	59,00	94
K11RD2540WF840DBB	•••	KOMBIC 100 RD 2500 IP40 NW WFL DA BK/BK	103,00	94
K11RD2540WF840DBW	•••	KOMBIC 100 RD 2500 IP40 NW WFL DA BK/WH	103,00	94
K11RD2540WF840DMW	•••	KOMBIC 100 RD 2500 IP40 NW WFL DA MA/WH	103,00	94
K11RD2540WF840DWW	•••	KOMBIC 100 RD 2500 IP40 NW WFL DA WH/WH	103,00	94
K11RD2540WF840NBB	•••	KOMBIC 100 RD 2500 IP40 NW WFL BK/BK	59,00	94
K11RD2540WF840NBW	•••	KOMBIC 100 RD 2500 IP40 NW WFL BK/WH	59,00	94
K11RD2540WF840NMW	•••	KOMBIC 100 RD 2500 IP40 NW WFL MA/WH	59,00	94
K11RD2540WF840NWW	•••	KOMBIC 100 RD 2500 IP40 NW WFL WH/WH	59,00	94
K11RD2555OP830DMW	•••	KOMBIC 100 RD 2500 IP55 WW OPAL DA MA/WH	113,50	94
K11RD2555OP830NMW	•••	KOMBIC 100 RD 2500 IP55 WW OPAL MA/WH	65,00	94
K11RD2555OP840DMW	•••	KOMBIC 100 RD 2500 IP55 NW OPAL DA MA/WH	113,50	94
K11RD2555OP840NMW	•••	KOMBIC 100 RD 2500 IP55 NW OPAL MA/WH	65,00	94
K11SF2040OP830DMB	•••	KOMBIC 100 SF 2000 IP40 WW OP DA MA/BK.	to consult	100
K11SF2040OP830DMW	•••	KOMBIC 100 SF 2000 IP40 WW OP DA MA/WH.	to consult	100
K11SF2040OP830DRB	•••	KOMBIC 100 SF 2000 IP40 WW OP DA BR/BK.	to consult	100
K11SF2040OP830DRW	•••	KOMBIC 100 SF 2000 IP40 WW OP DA BR/WH.	to consult	100
K11SF2040OP830DWB	•••	KOMBIC 100 SF 2000 IP40 WW OP DA WH/BK.	to consult	100
K11SF2040OP830DWW	•••	KOMBIC 100 SF 2000 IP40 WW OP DA WH/WH.	to consult	100
K11SF2040OP830NMB	•••	KOMBIC 100 SF 2000 IP40 WW OP MA/BK.	to consult	100
K11SF2040OP830NMW	•••	KOMBIC 100 SF 2000 IP40 WW OP MA/WH.	to consult	100
K11SF2040OP830NRB	•••	KOMBIC 100 SF 2000 IP40 WW OP BR/BK.	to consult	100
K11SF2040OP830NRW	•••	KOMBIC 100 SF 2000 IP40 WW OP BR/WH.	to consult	100
K11SF2040OP830NWB	•••	KOMBIC 100 SF 2000 IP40 WW OP WH/BK.	to consult	100
K11SF2040OP830NWW	•••	KOMBIC 100 SF 2000 IP40 WW OP WH/WH.	to consult	100
K11SF2040OP840DMB	•••	KOMBIC 100 SF 2000 IP40 NW OP DA MA/BK.	to consult	100
K11SF2040OP840DMW	•••	KOMBIC 100 SF 2000 IP40 NW OP DA MA/WH.	to consult	100
K11SF2040OP840DRB	•••	KOMBIC 100 SF 2000 IP40 NW OP DA BR/BK.	to consult	100
K11SF2040OP840DRW	•••	KOMBIC 100 SF 2000 IP40 NW OP DA BR/WH.	to consult	100
K11SF2040OP840DWB	•••	KOMBIC 100 SF 2000 IP40 NW OP DA WH/BK.	to consult	100
K11SF2040OP840DWW	•••	KOMBIC 100 SF 2000 IP40 NW OP DA WH/WH.	to consult	100
K11SF2040OP840NMB	•••	KOMBIC 100 SF 2000 IP40 NW OP MA/BK.	to consult	100
K11SF2040OP840NMW	•••	KOMBIC 100 SF 2000 IP40 NW OP MA/WH.	to consult	100
K11SF2040OP840NRB	•••	KOMBIC 100 SF 2000 IP40 NW OP BR/BK.	to consult	100
K11SF2040OP840NRW	•••	KOMBIC 100 SF 2000 IP40 NW OP BR/WH.	to consult	100
K11SF2040OP840NWB	•••	KOMBIC 100 SF 2000 IP40 NW OP WH/BK.	to consult	100
K11SF2040OP840NWW	•••	KOMBIC 100 SF 2000 IP40 NW OP WH/WH.	to consult	100
K11SF2040OP9TWDMB	•••	KOMBIC 100 SF 2000 IP40 TW OP DA MA/BK.	to consult	100
K11SF2040OP9TWDMW	•••	KOMBIC 100 SF 2000 IP40 TW OP DA MA/WH.	to consult	100
K11SF2040OP9TWDRB	•••	KOMBIC 100 SF 2000 IP40 TW OP DA BR/BK.	to consult	100
K11SF2040OP9TWDRW	•••	KOMBIC 100 SF 2000 IP40 TW OP DA BR/WH.	to consult	100
K11SF2040OP9TWDWB	•••	KOMBIC 100 SF 2000 IP40 TW OP DA WH/BK.	to consult	100
K11SF2040OP9TWDWW	•••	KOMBIC 100 SF 2000 IP40 TW OP DA WH/WH.	to consult	100
K11SF2040WF830DBB	•••	KOMBIC 100 SF 2000 IP40 WW WFL DA BK/BK.	to consult	100
K11SF2040WF830DBW	•••	KOMBIC 100 SF 2000 IP40 WW WFL DA BK/WH.	to consult	100
K11SF2040WF830DMB	•••	KOMBIC 100 SF 2000 IP40 WW WFL DA MA/BK.	to consult	100
K11SF2040WF830DMW	•••	KOMBIC 100 SF 2000 IP40 WW WFL DA MA/WH.	to consult	100
K11SF2040WF830DWB	•••	KOMBIC 100 SF 2000 IP40 WW WFL DA WH/BK.	to consult	100
K11SF2040WF830DWW	•••	KOMBIC 100 SF 2000 IP40 WW WFL DA WH/WH.	to consult	100
K11SF2040WF830NBB	•••	KOMBIC 100 SF 2000 IP40 WW WFL BK/BK.	to consult	100
K11SF2040WF830NBW	•••	KOMBIC 100 SF 2000 IP40 WW WFL BK/WH.	to consult	100
K11SF2040WF830NMB	•••	KOMBIC 100 SF 2000 IP40 WW WFL MA/BK.	to consult	100
K11SF2040WF830NMW	•••	KOMBIC 100 SF 2000 IP40 WW WFL MA/WH.	to consult	100
K11SF2040WF830NWB	•••	KOMBIC 100 SF 2000 IP40 WW WFL WH/BK.	to consult	100
K11SF2040WF830NWW	•••	KOMBIC 100 SF 2000 IP40 WW WFL WH/WH.	to consult	100
K11SF2040WF840DBB	•••	KOMBIC 100 SF 2000 IP40 NW WFL DA BK/BK.	to consult	100
K11SF2040WF840DBW	•••	KOMBIC 100 SF 2000 IP40 NW WFL DA BK/WH.	to consult	100
K11SF2040WF840DMB	•••	KOMBIC 100 SF 2000 IP40 NW WFL DA MA/BK.	to consult	100
K11SF2040WF840DMW	•••	KOMBIC 100 SF 2000 IP40 NW WFL DA MA/WH.	to consult	100
K11SF2040WF840DWB	•••	KOMBIC 100 SF 2000 IP40 NW WFL DA WH/BK.	to consult	100
K11SF2040WF840DWW	•••	KOMBIC 100 SF 2000 IP40 NW WFL DA WH/WH.	to consult	100
K11SF2040WF840NBB	•••	KOMBIC 100 SF 2000 IP40 NW WFL BK/BK.	to consult	100
K11SF2040WF840NBW	•••	KOMBIC 100 SF 2000 IP40 NW WFL BK/WH.	to consult	100

K11SF2040WF840NMB	•••	KOMBIC 100 SF 2000 IP40 NW WFL MA/BK.	to consult	100
K11SF2040WF840NMW	•••	KOMBIC 100 SF 2000 IP40 NW WFL MA/WH.	to consult	100
K11SF2040WF840NWB	•••	KOMBIC 100 SF 2000 IP40 NW WFL WH/BK.	to consult	100
K11SF2040WF840NWW	•••	KOMBIC 100 SF 2000 IP40 NW WFL WH/WH.	to consult	100
K11SF2040WF9TWDBB	•••	KOMBIC 100 SF 2000 IP40 TW WFL DA BK/BK.	to consult	100
K11SF2040WF9TWDBW	•••	KOMBIC 100 SF 2000 IP40 TW WFL DA BK/WH.	to consult	100
K11SF2040WF9TWDMB	•••	KOMBIC 100 SF 2000 IP40 TW WFL DA MA/BK.	to consult	100
K11SF2040WF9TWDMW	•••	KOMBIC 100 SF 2000 IP40 TW WFL DA MA/WH.	to consult	100
K11SF2040WF9TWDWB	•••	KOMBIC 100 SF 2000 IP40 TW WFL DA WH/BK.	to consult	100
K11SF2040WF9TWDWW	•••	KOMBIC 100 SF 2000 IP40 TW WFL DA WH/WH.	to consult	100
K11SF2540OP830DMB	•••	KOMBIC 100 SF 2500 IP40 WW OP DA MA/BK.	to consult	100
K11SF2540OP830DMW	•••	KOMBIC 100 SF 2500 IP40 WW OP DA MA/WH.	to consult	100
K11SF2540OP830DRB	•••	KOMBIC 100 SF 2500 IP40 WW OP DA BR/BK.	to consult	100
K11SF2540OP830DRW	•••	KOMBIC 100 SF 2500 IP40 WW OP DA BR/WH.	to consult	100
K11SF2540OP830DWB	•••	KOMBIC 100 SF 2500 IP40 WW OP DA WH/BK.	to consult	100
K11SF2540OP830DWW	•••	KOMBIC 100 SF 2500 IP40 WW OP DA WH/WH.	to consult	100
K11SF2540OP830NMB	•••	KOMBIC 100 SF 2500 IP40 WW OP MA/BK.	to consult	100
K11SF2540OP830NMW	•••	KOMBIC 100 SF 2500 IP40 WW OP MA/WH.	to consult	100
K11SF2540OP830NRB	•••	KOMBIC 100 SF 2500 IP40 WW OP BR/BK.	to consult	100
K11SF2540OP830NRW	•••	KOMBIC 100 SF 2500 IP40 WW OP BR/WH.	to consult	100
K11SF2540OP830NWB	•••	KOMBIC 100 SF 2500 IP40 WW OP WH/BK.	to consult	100
K11SF2540OP830NWW	•••	KOMBIC 100 SF 2500 IP40 WW OP WH/WH.	to consult	100
K11SF2540OP840DMB	•••	KOMBIC 100 SF 2500 IP40 NW OP DA MA/BK.	to consult	100
K11SF2540OP840DMW	•••	KOMBIC 100 SF 2500 IP40 NW OP DA MA/WH.	to consult	100
K11SF2540OP840DRB	•••	KOMBIC 100 SF 2500 IP40 NW OP DA BR/BK.	to consult	100
K11SF2540OP840DRW	•••	KOMBIC 100 SF 2500 IP40 NW OP DA BR/WH.	to consult	100
K11SF2540OP840DWB	•••	KOMBIC 100 SF 2500 IP40 NW OP DA WH/BK.	to consult	100
K11SF2540OP840DWW	•••	KOMBIC 100 SF 2500 IP40 NW OP DA WH/WH.	to consult	100
K11SF2540OP840NMB	•••	KOMBIC 100 SF 2500 IP40 NW OP MA/BK.	to consult	100
K11SF2540OP840NMW	•••	KOMBIC 100 SF 2500 IP40 NW OP MA/WH.	to consult	100
K11SF2540OP840NRB	•••	KOMBIC 100 SF 2500 IP40 NW OP BR/BK.	to consult	100
K11SF2540OP840NRW	•••	KOMBIC 100 SF 2500 IP40 NW OP BR/WH.	to consult	100
K11SF2540OP840NWB	•••	KOMBIC 100 SF 2500 IP40 NW OP WH/BK.	to consult	100
K11SF2540OP840NWW	•••	KOMBIC 100 SF 2500 IP40 NW OP WH/WH.	to consult	100
K11SF2540WF830DBB	•••	KOMBIC 100 SF 2500 IP40 WW WFL DA BK/BK.	to consult	100
K11SF2540WF830DBW	•••	KOMBIC 100 SF 2500 IP40 WW WFL DA BK/WH.	to consult	100
K11SF2540WF830DMB	•••	KOMBIC 100 SF 2500 IP40 WW WFL DA MA/BK.	to consult	100
K11SF2540WF830DMW	•••	KOMBIC 100 SF 2500 IP40 WW WFL DA MA/WH.	to consult	100
K11SF2540WF830DWB	•••	KOMBIC 100 SF 2500 IP40 WW WFL DA WH/BK.	to consult	100
K11SF2540WF830DWW	•••	KOMBIC 100 SF 2500 IP40 WW WFL DA WH/WH.	to consult	100
K11SF2540WF830NBB	•••	KOMBIC 100 SF 2500 IP40 WW WFL BK/BK.	to consult	100
K11SF2540WF830NBW	•••	KOMBIC 100 SF 2500 IP40 WW WFL BK/WH.	to consult	100
K11SF2540WF830NMB	•••	KOMBIC 100 SF 2500 IP40 WW WFL MA/BK.	to consult	100
K11SF2540WF830NMW	•••	KOMBIC 100 SF 2500 IP40 WW WFL MA/WH.	to consult	100
K11SF2540WF830NWB	•••	KOMBIC 100 SF 2500 IP40 WW WFL WH/BK.	to consult	100
K11SF2540WF830NWW	•••	KOMBIC 100 SF 2500 IP40 WW WFL WH/WH.	to consult	100
K11SF2540WF840DBB	•••	KOMBIC 100 SF 2500 IP40 NW WFL DA BK/BK.	to consult	100
K11SF2540WF840DBW	•••	KOMBIC 100 SF 2500 IP40 NW WFL DA BK/WH.	to consult	100
K11SF2540WF840DMB	•••	KOMBIC 100 SF 2500 IP40 NW WFL DA MA/BK.	to consult	100
K11SF2540WF840DMW	•••	KOMBIC 100 SF 2500 IP40 NW WFL DA MA/WH.	to consult	100
K11SF2540WF840DWB	•••	KOMBIC 100 SF 2500 IP40 NW WFL DA WH/BK.	to consult	100
K11SF2540WF840DWW	•••	KOMBIC 100 SF 2500 IP40 NW WFL DA WH/WH.	to consult	100
K11SF2540WF840NBB	•••	KOMBIC 100 SF 2500 IP40 NW WFL BK/BK.	to consult	100
K11SF2540WF840NBW	•••	KOMBIC 100 SF 2500 IP40 NW WFL BK/WH.	to consult	100
K11SF2540WF840NMB	•••	KOMBIC 100 SF 2500 IP40 NW WFL MA/BK.	to consult	100
K11SF2540WF840NMW	•••	KOMBIC 100 SF 2500 IP40 NW WFL MA/WH.	to consult	100
K11SF2540WF840NWB	•••	KOMBIC 100 SF 2500 IP40 NW WFL WH/BK.	to consult	100
K11SF2540WF840NWW	•••	KOMBIC 100 SF 2500 IP40 NW WFL WH/WH.	to consult	100
K11SQ2040OP830DMW	•••	KOMBIC 100 SQ 2000 IP40 WW OPAL DA MA/WH	91,00	94
K11SQ2040OP830DRW	•••	KOMBIC 100 SQ 2000 IP40 WW OPAL DA BR/WH	91,00	94
K11SQ2040OP830DWW	•••	KOMBIC 100 SQ 2000 IP40 WW OPAL DA WH/WH	91,00	94
K11SQ2040OP830NMW	•••	KOMBIC 100 SQ 2000 IP40 WW OPAL MA/WH	52,50	94
K11SQ2040OP830NRW	•••	KOMBIC 100 SQ 2000 IP40 WW OPAL BR/WH	52,50	94
K11SQ2040OP830NWW	•••	KOMBIC 100 SQ 2000 IP40 WW OPAL WH/WH	52,50	94
K11SQ2040OP840DMW	•••	KOMBIC 100 SQ 2000 IP40 NW OPAL DA MA/WH	91,00	94
K11SQ2040OP840DRW	•••	KOMBIC 100 SQ 2000 IP40 NW OPAL DA BR/WH	91,00	94
K11SQ2040OP840DWW	•••	KOMBIC 100 SQ 2000 IP40 NW OPAL DA WH/WH	91,00	94

K11SQ2040OP840NMW	•••	KOMBIC 100 SQ 2000 IP40 NW OPAL MA/WH	52,50	94
K11SQ2040OP840NRW	•••	KOMBIC 100 SQ 2000 IP40 NW OPAL BR/WH	52,50	94
K11SQ2040OP840NWW	•••	KOMBIC 100 SQ 2000 IP40 NW OPAL WH/WH	52,50	94
K11SQ2040OP9TWDMW	••	KOMBIC 100 SQ 2000 IP40 TW OPAL DA MA/WH	155,00	94
K11SQ2040OP9TWDRW	••	KOMBIC 100 SQ 2000 IP40 TW OPAL DA BR/WH	155,00	94
K11SQ2040OP9TWDWW	••	KOMBIC 100 SQ 2000 IP40 TW OPAL DA WH/WH	155,00	94
K11SQ2040WF830DBB	•••	KOMBIC 100 SQ 2000 IP40 WW WFL DA BK/BK	96,00	94
K11SQ2040WF830DBW	•••	KOMBIC 100 SQ 2000 IP40 WW WFL DA BK/WH	96,00	94
K11SQ2040WF830DMW	•••	KOMBIC 100 SQ 2000 IP40 WW WFL DA MA/WH	96,00	94
K11SQ2040WF830DWW	•••	KOMBIC 100 SQ 2000 IP40 WW WFL DA WH/WH	96,00	94
K11SQ2040WF830NBB	•••	KOMBIC 100 SQ 2000 IP40 WW WFL BK/BK	55,00	94
K11SQ2040WF830NBW	•••	KOMBIC 100 SQ 2000 IP40 WW WFL BK/WH	55,00	94
K11SQ2040WF830NMW	•••	KOMBIC 100 SQ 2000 IP40 WW WFL MA/WH	55,00	94
K11SQ2040WF830NWW	•••	KOMBIC 100 SQ 2000 IP40 WW WFL WH/WH	55,00	94
K11SQ2040WF840DBB	•••	KOMBIC 100 SQ 2000 IP40 NW WFL DA BK/BK	96,00	94
K11SQ2040WF840DBW	•••	KOMBIC 100 SQ 2000 IP40 NW WFL DA BK/WH	96,00	94
K11SQ2040WF840DMW	•••	KOMBIC 100 SQ 2000 IP40 NW WFL DA MA/WH	96,00	94
K11SQ2040WF840DWW	•••	KOMBIC 100 SQ 2000 IP40 NW WFL DA WH/WH	96,00	94
K11SQ2040WF840NBB	•••	KOMBIC 100 SQ 2000 IP40 NW WFL BK/BK	55,00	94
K11SQ2040WF840NBW	•••	KOMBIC 100 SQ 2000 IP40 NW WFL BK/WH	55,00	94
K11SQ2040WF840NMW	•••	KOMBIC 100 SQ 2000 IP40 NW WFL MA/WH	55,00	94
K11SQ2040WF840NWW	•••	KOMBIC 100 SQ 2000 IP40 NW WFL WH/WH	55,00	94
K11SQ2040WF9TWDBB	••	KOMBIC 100 SQ 2000 IP40 TW WFL DA BK/BK	155,00	94
K11SQ2040WF9TWDBW	••	KOMBIC 100 SQ 2000 IP40 TW WFL DA BK/WH	155,00	94
K11SQ2040WF9TWDMW	••	KOMBIC 100 SQ 2000 IP40 TW WFL DA MA/WH	155,00	94
K11SQ2040WF9TWDWW	••	KOMBIC 100 SQ 2000 IP40 TW WFL DA WH/WH	155,00	94
K11SQ2540OP830DMW	•••	KOMBIC 100 SQ 2500 IP40 WW OPAL DA MA/WH	98,00	94
K11SQ2540OP830DRW	•••	KOMBIC 100 SQ 2500 IP40 WW OPAL DA BR/WH	98,00	94
K11SQ2540OP830DWW	•••	KOMBIC 100 SQ 2500 IP40 WW OPAL DA WH/WH	98,00	94
K11SQ2540OP830NMW	•••	KOMBIC 100 SQ 2500 IP40 WW OPAL MA/WH	56,00	94
K11SQ2540OP830NRW	•••	KOMBIC 100 SQ 2500 IP40 WW OPAL BR/WH	56,00	94
K11SQ2540OP830NWW	•••	KOMBIC 100 SQ 2500 IP40 WW OPAL WH/WH	56,00	94
K11SQ2540OP840DMW	•••	KOMBIC 100 SQ 2500 IP40 NW OPAL DA MA/WH	98,00	94
K11SQ2540OP840DRW	•••	KOMBIC 100 SQ 2500 IP40 NW OPAL DA BR/WH	98,00	94
K11SQ2540OP840DWW	•••	KOMBIC 100 SQ 2500 IP40 NW OPAL DA WH/WH	98,00	94
K11SQ2540OP840NMW	•••	KOMBIC 100 SQ 2500 IP40 NW OPAL MA/WH	56,00	94
K11SQ2540OP840NRW	•••	KOMBIC 100 SQ 2500 IP40 NW OPAL BR/WH	56,00	94
K11SQ2540OP840NWW	•••	KOMBIC 100 SQ 2500 IP40 NW OPAL WH/WH	56,00	94
K11SQ2540WF830DBB	•••	KOMBIC 100 SQ 2500 IP40 WW WFL DA BK/BK	103,00	94
K11SQ2540WF830DBW	•••	KOMBIC 100 SQ 2500 IP40 WW WFL DA BK/WH	103,00	94
K11SQ2540WF830DMW	•••	KOMBIC 100 SQ 2500 IP40 WW WFL DA MA/WH	103,00	94
K11SQ2540WF830DWW	•••	KOMBIC 100 SQ 2500 IP40 WW WFL DA WH/WH	103,00	94
K11SQ2540WF830NBB	•••	KOMBIC 100 SQ 2500 IP40 WW WFL BK/BK	59,00	94
K11SQ2540WF830NBW	•••	KOMBIC 100 SQ 2500 IP40 WW WFL BK/WH	59,00	94
K11SQ2540WF830NMW	•••	KOMBIC 100 SQ 2500 IP40 WW WFL MA/WH	59,00	94
K11SQ2540WF830NWW	•••	KOMBIC 100 SQ 2500 IP40 WW WFL WH/WH	59,00	94
K11SQ2540WF840DBB	•••	KOMBIC 100 SQ 2500 IP40 NW WFL DA BK/BK	103,00	94
K11SQ2540WF840DBW	•••	KOMBIC 100 SQ 2500 IP40 NW WFL DA BK/WH	103,00	94
K11SQ2540WF840DMW	•••	KOMBIC 100 SQ 2500 IP40 NW WFL DA MA/WH	103,00	94
K11SQ2540WF840DWW	•••	KOMBIC 100 SQ 2500 IP40 NW WFL DA WH/WH	103,00	94
K11SQ2540WF840NBB	•••	KOMBIC 100 SQ 2500 IP40 NW WFL BK/BK	59,00	94
K11SQ2540WF840NBW	•••	KOMBIC 100 SQ 2500 IP40 NW WFL BK/WH	59,00	94
K11SQ2540WF840NMW	•••	KOMBIC 100 SQ 2500 IP40 NW WFL MA/WH	59,00	94
K11SQ2540WF840NWW	•••	KOMBIC 100 SQ 2500 IP40 NW WFL WH/WH	59,00	94
K1SUCARG0500DB	•••	KOMBIC 100 SF ACC. SUSPENSION BARRA RIGIDA 0,5M 5P NG.	to consult	101
K1SUCARG0500DW	•••	KOMBIC 100 SF ACC. SUSPENSION BARRA RIGIDA 0,5M 5P BL.	to consult	101
K1SUCARG0500NB	•••	KOMBIC 100 SF ACC. SUSPENSION BARRA RIGIDA 0,5M 3P NG.	to consult	101
K1SUCARG0500NW	•••	KOMBIC 100 SF ACC. SUSPENSION BARRA RIGIDA 0,5M 3P BL.	to consult	101
K1SUCARG1000DB	•••	KOMBIC 100 SF ACC. SUSPENSION BARRA RIGIDA 1M 5P NG.	to consult	101
K1SUCARG1000DW	•••	KOMBIC 100 SF ACC. SUSPENSION BARRA RIGIDA 1M 5P BL.	to consult	101
K1SUCARG1000NB	•••	KOMBIC 100 SF ACC. SUSPENSION BARRA RIGIDA 1M 3P NG.	to consult	101
K1SUCARG1000NW	•••	KOMBIC 100 SF ACC. SUSPENSION BARRA RIGIDA 1M 3P BL.	to consult	101
K1SUCAWI2000DB	•••	KOMBIC 100 SF ACC. SUSPENSION CABLE 2M 5P NG.	to consult	101
K1SUCAWI2000DW	•••	KOMBIC 100 SF ACC. SUSPENSION CABLE 2M 5P BL.	to consult	101
K1SUCAWI2000NB	•••	KOMBIC 100 SF ACC. SUSPENSION CABLE 2M 3P NG.	to consult	101
K1SUCAWI2000NW	•••	KOMBIC 100 SF ACC. SUSPENSION CABLE 2M 3P BL.	to consult	101
K21RD2040OP830DMW	•••	KOMBIC 150 RD 2000 IP40 WW OPAL DA MA/WH	to consult	95

References/Prices

K21RD2040OP830DRW	•••	KOMBIC 150 RD 2000 IP40 WW OPAL DA BR/WH	to consult	95
K21RD2040OP830DWW	•••	KOMBIC 150 RD 2000 IP40 WW OPAL DA WH/WH	to consult	95
K21RD2040OP830NMW	•••	KOMBIC 150 RD 2000 IP40 WW OPAL MA/WH	to consult	95
K21RD2040OP830NRW	•••	KOMBIC 150 RD 2000 IP40 WW OPAL BR/WH	to consult	95
K21RD2040OP830NWW	•••	KOMBIC 150 RD 2000 IP40 WW OPAL WH/WH	to consult	95
K21RD2040OP840DMW	•••	KOMBIC 150 RD 2000 IP40 NW OPAL DA MA/WH	to consult	95
K21RD2040OP840DRW	•••	KOMBIC 150 RD 2000 IP40 NW OPAL DA BR/WH	to consult	95
K21RD2040OP840DWW	•••	KOMBIC 150 RD 2000 IP40 NW OPAL DA WH/WH	to consult	95
K21RD2040OP840NMW	•••	KOMBIC 150 RD 2000 IP40 NW OPAL MA/WH	to consult	95
K21RD2040OP840NRW	•••	KOMBIC 150 RD 2000 IP40 NW OPAL BR/WH	to consult	95
K21RD2040OP840NWW	•••	KOMBIC 150 RD 2000 IP40 NW OPAL WH/WH	to consult	95
K21RD2040WF830DBB	•••	KOMBIC 150 RD 2000 IP40 WW WFL DA BK/BK	to consult	95
K21RD2040WF830DBW	•••	KOMBIC 150 RD 2000 IP40 WW WFL DA BK/WH	to consult	95
K21RD2040WF830DMW	•••	KOMBIC 150 RD 2000 IP40 WW WFL DA MA/WH	to consult	95
K21RD2040WF830DWW	•••	KOMBIC 150 RD 2000 IP40 WW WFL DA WH/WH	to consult	95
K21RD2040WF830NBB	•••	KOMBIC 150 RD 2000 IP40 WW WFL BK/BK	to consult	95
K21RD2040WF830NBW	•••	KOMBIC 150 RD 2000 IP40 WW WFL BK/WH	to consult	95
K21RD2040WF830NMW	•••	KOMBIC 150 RD 2000 IP40 WW WFL MA/WH	to consult	95
K21RD2040WF830NWW	•••	KOMBIC 150 RD 2000 IP40 WW WFL WH/WH	to consult	95
K21RD2040WF840DBB	•••	KOMBIC 150 RD 2000 IP40 NW WFL DA BK/BK	to consult	95
K21RD2040WF840DBW	•••	KOMBIC 150 RD 2000 IP40 NW WFL DA BK/WH	to consult	95
K21RD2040WF840DMW	•••	KOMBIC 150 RD 2000 IP40 NW WFL DA MA/WH	to consult	95
K21RD2040WF840DWW	•••	KOMBIC 150 RD 2000 IP40 NW WFL DA WH/WH	to consult	95
K21RD2040WF840NBB	•••	KOMBIC 150 RD 2000 IP40 NW WFL BK/BK	to consult	95
K21RD2040WF840NBW	•••	KOMBIC 150 RD 2000 IP40 NW WFL BK/WH	to consult	95
K21RD2040WF840NMW	•••	KOMBIC 150 RD 2000 IP40 NW WFL MA/WH	to consult	95
K21RD2040WF840NWW	•••	KOMBIC 150 RD 2000 IP40 NW WFL WH/WH	to consult	95
K21RD2055OP830DMW	•••	KOMBIC 150 RD 2000 IP55 WW OPAL DA MA/WH	to consult	95
K21RD2055OP830NMW	•••	KOMBIC 150 RD 2000 IP55 WW OPAL MA/WH	to consult	95
K21RD2055OP840DMW	•••	KOMBIC 150 RD 2000 IP55 NW OPAL DA MA/WH	to consult	95
K21RD2055OP840NMW	•••	KOMBIC 150 RD 2000 IP55 NW OPAL MA/WH	to consult	95
K21RD20OP44830DMW	••	KOMBIC 150 RD 1800 WW DALI MA/WH.	96,00	95
K21RD20OP44830DRW	••	KOMBIC 150 RD 1800 WW DALI BR/WH.	96,00	95
K21RD20OP44830NMW	••	KOMBIC 150 RD 1800 WW MA/WH.	55,00	95
K21RD20OP44830NRW	•	KOMBIC 150 RD 1800 WW BR/WH.	55,00	95
K21RD20OP44840DMW	••	KOMBIC 150 RD 1800 NW DALI MA/WH.	96,00	95
K21RD20OP44840DRW	••	KOMBIC 150 RD 1800 NW DALI BR/WH.	96,00	95
K21RD20OP44840NMW	••	KOMBIC 150 RD 1800 NW MA/WH.	55,00	95
K21RD20OP44840NRW	•	KOMBIC 150 RD 1800 NW BR/WH.	55,00	95
K21RD25OP44830DMW	••	KOMBIC 150 RD 2700 WW DALI MA/WH.	103,00	95
K21RD25OP44830DRW	••	KOMBIC 150 RD 2700 WW DALI BR/WH.	103,00	95
K21RD25OP44830NMW	••	KOMBIC 150 RD 2700 WW MA/WH.	59,00	95
K21RD25OP44830NRW	•	KOMBIC 150 RD 2700 WW BR/WH.	59,00	95
K21RD25OP44840DMW	••	KOMBIC 150 RD 2700 NW DALI MA/WH.	103,00	95
K21RD25OP44840DRW	••	KOMBIC 150 RD 2700 NW DALI BR/WH.	103,00	95
K21RD25OP44840NMW	••	KOMBIC 150 RD 2700 NW MA/WH.	59,00	95
K21RD25OP44840NRW	•	KOMBIC 150 RD 2700 NW BR/WH.	59,00	95
K21RD3040OP830DMW	•••	KOMBIC 150 RD 3000 IP40 WW OPAL DA MA/WH	to consult	95
K21RD3040OP830DRW	•••	KOMBIC 150 RD 3000 IP40 WW OPAL DA BR/WH	to consult	95
K21RD3040OP830DWW	•••	KOMBIC 150 RD 3000 IP40 WW OPAL DA WH/WH	to consult	95
K21RD3040OP830NMW	•••	KOMBIC 150 RD 3000 IP40 WW OPAL MA/WH	to consult	95
K21RD3040OP830NRW	•••	KOMBIC 150 RD 3000 IP40 WW OPAL BR/WH	to consult	95
K21RD3040OP830NWW	•••	KOMBIC 150 RD 3000 IP40 WW OPAL WH/WH	to consult	95
K21RD3040OP840DMW	•••	KOMBIC 150 RD 3000 IP40 NW OPAL DA MA/WH	to consult	95
K21RD3040OP840DRW	•••	KOMBIC 150 RD 3000 IP40 NW OPAL DA BR/WH	to consult	95
K21RD3040OP840DWW	•••	KOMBIC 150 RD 3000 IP40 NW OPAL DA WH/WH	to consult	95
K21RD3040OP840NMW	•••	KOMBIC 150 RD 3000 IP40 NW OPAL MA/WH	to consult	95
K21RD3040OP840NRW	•••	KOMBIC 150 RD 3000 IP40 NW OPAL BR/WH	to consult	95
K21RD3040OP840NWW	•••	KOMBIC 150 RD 3000 IP40 NW OPAL WH/WH	to consult	95
K21RD3040OP9TWDMW	•••	KOMBIC 150 RD 3000 IP40 TW OPAL DA MA/WH	to consult	95
K21RD3040OP9TWDRW	•••	KOMBIC 150 RD 3000 IP40 TW OPAL DA BR/WH	to consult	95
K21RD3040OP9TWDWW	•••	KOMBIC 150 RD 3000 IP40 TW OPAL DA WH/WH	to consult	95
K21RD3040WF830DBB	•••	KOMBIC 150 RD 3000 IP40 WW WFL DA BK/BK	to consult	95
K21RD3040WF830DBW	•••	KOMBIC 150 RD 3000 IP40 WW WFL DA BK/WH	to consult	95
K21RD3040WF830DMW	•••	KOMBIC 150 RD 3000 IP40 WW WFL DA MA/WH	to consult	95
K21RD3040WF830DWW	•••	KOMBIC 150 RD 3000 IP40 WW WFL DA WH/WH	to consult	95
K21RD3040WF830NBB	•••	KOMBIC 150 RD 3000 IP40 WW WFL BK/BK	to consult	95

K21RD3040WF830NBW	•••	KOMBIC 150 RD 3000 IP40 WW WFL BK/WH	to consult	95
K21RD3040WF830NMW	•••	KOMBIC 150 RD 3000 IP40 WW WFL MA/WH	to consult	95
K21RD3040WF830NWW	•••	KOMBIC 150 RD 3000 IP40 WW WFL WH/WH	to consult	95
K21RD3040WF840DBB	•••	KOMBIC 150 RD 3000 IP40 NW WFL DA BK/BK	to consult	95
K21RD3040WF840DBW	•••	KOMBIC 150 RD 3000 IP40 NW WFL DA BK/WH	to consult	95
K21RD3040WF840DMW	•••	KOMBIC 150 RD 3000 IP40 NW WFL DA MA/WH	to consult	95
K21RD3040WF840DWW	•••	KOMBIC 150 RD 3000 IP40 NW WFL DA WH/WH	to consult	95
K21RD3040WF840NBB	•••	KOMBIC 150 RD 3000 IP40 NW WFL BK/BK	to consult	95
K21RD3040WF840NBW	•••	KOMBIC 150 RD 3000 IP40 NW WFL BK/WH	to consult	95
K21RD3040WF840NMW	•••	KOMBIC 150 RD 3000 IP40 NW WFL MA/WH	to consult	95
K21RD3040WF840NWW	•••	KOMBIC 150 RD 3000 IP40 NW WFL WH/WH	to consult	95
K21RD3040WF9TWDBB	•••	KOMBIC 150 RD 3000 IP40 TW WFL DA BK/BK	to consult	95
K21RD3040WF9TWDBW	•••	KOMBIC 150 RD 3000 IP40 TW WFL DA BK/WH	to consult	95
K21RD3040WF9TWDMW	•••	KOMBIC 150 RD 3000 IP40 TW WFL DA MA/WH	to consult	95
K21RD3040WF9TWDWW	•••	KOMBIC 150 RD 3000 IP40 TW WFL DA WH/WH	to consult	95
K21RD3055OP830DMW	•••	KOMBIC 150 RD 3000 IP55 WW OPAL DA MA/WH	to consult	95
K21RD3055OP830NMW	•••	KOMBIC 150 RD 3000 IP55 WW OPAL MA/WH	to consult	95
K21RD3055OP840DMW	•••	KOMBIC 150 RD 3000 IP55 NW OPAL DA MA/WH	to consult	95
K21RD3055OP840NMW	•••	KOMBIC 150 RD 3000 IP55 NW OPAL MA/WH	to consult	95
K21RD3540OP830DMW	•••	KOMBIC 150 RD 3500 IP40 WW OPAL DA MA/WH	to consult	95
K21RD3540OP830DRW	•••	KOMBIC 150 RD 3500 IP40 WW OPAL DA BR/WH	to consult	95
K21RD3540OP830DWW	•••	KOMBIC 150 RD 3500 IP40 WW OPAL DA WH/WH	to consult	95
K21RD3540OP830NMW	•••	KOMBIC 150 RD 3500 IP40 WW OPAL MA/WH	to consult	95
K21RD3540OP830NRW	•••	KOMBIC 150 RD 3500 IP40 WW OPAL BR/WH	to consult	95
K21RD3540OP830NWW	•••	KOMBIC 150 RD 3500 IP40 WW OPAL WH/WH	to consult	95
K21RD3540OP840DMW	•••	KOMBIC 150 RD 3500 IP40 NW OPAL DA MA/WH	to consult	95
K21RD3540OP840DRW	•••	KOMBIC 150 RD 3500 IP40 NW OPAL DA BR/WH	to consult	95
K21RD3540OP840DWW	•••	KOMBIC 150 RD 3500 IP40 NW OPAL DA WH/WH	to consult	95
K21RD3540OP840NMW	•••	KOMBIC 150 RD 3500 IP40 NW OPAL MA/WH	to consult	95
K21RD3540OP840NRW	•••	KOMBIC 150 RD 3500 IP40 NW OPAL BR/WH	to consult	95
K21RD3540OP840NWW	•••	KOMBIC 150 RD 3500 IP40 NW OPAL WH/WH	to consult	95
K21RD3540WF830DBB	•••	KOMBIC 150 RD 3500 IP40 WW WFL DA BK/BK	to consult	95
K21RD3540WF830DBW	•••	KOMBIC 150 RD 3500 IP40 WW WFL DA BK/WH	to consult	95
K21RD3540WF830DMW	•••	KOMBIC 150 RD 3500 IP40 WW WFL DA MA/WH	to consult	95
K21RD3540WF830DWW	•••	KOMBIC 150 RD 3500 IP40 WW WFL DA WH/WH	to consult	95
K21RD3540WF830NBB	•••	KOMBIC 150 RD 3500 IP40 WW WFL BK/BK	to consult	95
K21RD3540WF830NBW	•••	KOMBIC 150 RD 3500 IP40 WW WFL BK/WH	to consult	95
K21RD3540WF830NMW	•••	KOMBIC 150 RD 3500 IP40 WW WFL MA/WH	to consult	95
K21RD3540WF830NWW	•••	KOMBIC 150 RD 3500 IP40 WW WFL WH/WH	to consult	95
K21RD3540WF840DBB	•••	KOMBIC 150 RD 3500 IP40 NW WFL DA BK/BK	to consult	95
K21RD3540WF840DBW	•••	KOMBIC 150 RD 3500 IP40 NW WFL DA BK/WH	to consult	95
K21RD3540WF840DMW	•••	KOMBIC 150 RD 3500 IP40 NW WFL DA MA/WH	to consult	95
K21RD3540WF840DWW	•••	KOMBIC 150 RD 3500 IP40 NW WFL DA WH/WH	to consult	95
K21RD3540WF840NBB	•••	KOMBIC 150 RD 3500 IP40 NW WFL BK/BK	to consult	95
K21RD3540WF840NBW	•••	KOMBIC 150 RD 3500 IP40 NW WFL BK/WH	to consult	95
K21RD3540WF840NMW	•••	KOMBIC 150 RD 3500 IP40 NW WFL MA/WH	to consult	95
K21RD3540WF840NWW	•••	KOMBIC 150 RD 3500 IP40 NW WFL WH/WH	to consult	95
K21RD3555OP830DMW	•••	KOMBIC 150 RD 3500 IP55 WW OPAL DA MA/WH	to consult	95
K21RD3555OP830NMW	•••	KOMBIC 150 RD 3500 IP55 WW OPAL MA/WH	to consult	95
K21RD3555OP840DMW	•••	KOMBIC 150 RD 3500 IP55 NW OPAL DA MA/WH	to consult	95
K21RD3555OP840NMW	•••	KOMBIC 150 RD 3500 IP55 NW OPAL MA/WH	to consult	95
K21RD35OP44830DMW	••	KOMBIC 150 RD 3600 WW DALI MA/WH.	114,00	95
K21RD35OP44830DRW	••	KOMBIC 150 RD 3600 WW DALI BR/WH.	114,00	95
K21RD35OP44830NMW	••	KOMBIC 150 RD 3600 WW MA/WH.	65,00	95
K21RD35OP44830NRW	•	KOMBIC 150 RD 3600 WW BR/WH.	65,00	95
K21RD35OP44840DMW	••	KOMBIC 150 RD 3600 NW DALI MA/WH.	114,00	95
K21RD35OP44840DRW	••	KOMBIC 150 RD 3600 NW DALI BR/WH.	114,00	95
K21RD35OP44840NMW	••	KOMBIC 150 RD 3600 NW MA/WH.	65,00	95
K21RD35OP44840NRW	•	KOMBIC 150 RD 3600 NW BR/WH.	65,00	95
K21SF2040OP830DMB	•••	KOMBIC 150 SF 2000 IP40 WW OPAL DA MA/BK	to consult	102
K21SF2040OP830DMW	•••	KOMBIC 150 SF 2000 IP40 WW OPAL DA MA/WH	to consult	102
K21SF2040OP830DRB	•••	KOMBIC 150 SF 2000 IP40 WW OPAL DA BR/BK	to consult	102
K21SF2040OP830DRW	•••	KOMBIC 150 SF 2000 IP40 WW OPAL DA BR/WH	to consult	102
K21SF2040OP830DWB	•••	KOMBIC 150 SF 2000 IP40 WW OPAL DA WH/BK	to consult	102
K21SF2040OP830DWW	•••	KOMBIC 150 SF 2000 IP40 WW OPAL DA WH/WH	to consult	102
K21SF2040OP830NMB	•••	KOMBIC 150 SF 2000 IP40 WW OPAL MA/BK	to consult	102
K21SF2040OP830NMW	•••	KOMBIC 150 SF 2000 IP40 WW OPAL MA/WH	to consult	102

K21SF2040OP830NRB	•••	KOMBIC 150 SF 2000 IP40 WW OPAL BR/BK	to consult	102
K21SF2040OP830NRW	•••	KOMBIC 150 SF 2000 IP40 WW OPAL BR/WH	to consult	102
K21SF2040OP830NWB	•••	KOMBIC 150 SF 2000 IP40 WW OPAL WH/BK	to consult	102
K21SF2040OP830NWW	•••	KOMBIC 150 SF 2000 IP40 WW OPAL WH/WH	to consult	102
K21SF2040OP840DMB	•••	KOMBIC 150 SF 2000 IP40 NW OPAL DA MA/BK	to consult	102
K21SF2040OP840DMW	•••	KOMBIC 150 SF 2000 IP40 NW OPAL DA MA/WH	to consult	102
K21SF2040OP840DRB	•••	KOMBIC 150 SF 2000 IP40 NW OPAL DA BR/BK	to consult	102
K21SF2040OP840DRW	•••	KOMBIC 150 SF 2000 IP40 NW OPAL DA BR/WH	to consult	102
K21SF2040OP840DWB	•••	KOMBIC 150 SF 2000 IP40 NW OPAL DA WH/BK	to consult	102
K21SF2040OP840DWW	•••	KOMBIC 150 SF 2000 IP40 NW OPAL DA WH/WH	to consult	102
K21SF2040OP840NMB	•••	KOMBIC 150 SF 2000 IP40 NW OPAL MA/BK	to consult	102
K21SF2040OP840NMW	•••	KOMBIC 150 SF 2000 IP40 NW OPAL MA/WH	to consult	102
K21SF2040OP840NRB	•••	KOMBIC 150 SF 2000 IP40 NW OPAL BR/BK	to consult	102
K21SF2040OP840NRW	•••	KOMBIC 150 SF 2000 IP40 NW OPAL BR/WH	to consult	102
K21SF2040OP840NWB	•••	KOMBIC 150 SF 2000 IP40 NW OPAL WH/BK	to consult	102
K21SF2040OP840NWW	•••	KOMBIC 150 SF 2000 IP40 NW OPAL WH/WH	to consult	102
K21SF2040WF830DBB	•••	KOMBIC 150 SF 2000 IP40 WW WFL DA BK/BK	to consult	102
K21SF2040WF830DBW	•••	KOMBIC 150 SF 2000 IP40 WW WFL DA BK/WH	to consult	102
K21SF2040WF830DMB	•••	KOMBIC 150 SF 2000 IP40 WW WFL DA MA/BK	to consult	102
K21SF2040WF830DMW	•••	KOMBIC 150 SF 2000 IP40 WW WFL DA MA/WH	to consult	102
K21SF2040WF830DWB	•••	KOMBIC 150 SF 2000 IP40 WW WFL DA WH/BK	to consult	102
K21SF2040WF830DWW	•••	KOMBIC 150 SF 2000 IP40 WW WFL DA WH/WH	to consult	102
K21SF2040WF830NBB	•••	KOMBIC 150 SF 2000 IP40 WW WFL BK/BK	to consult	102
K21SF2040WF830NBW	•••	KOMBIC 150 SF 2000 IP40 WW WFL BK/WH	to consult	102
K21SF2040WF830NMB	•••	KOMBIC 150 SF 2000 IP40 WW WFL MA/BK	to consult	102
K21SF2040WF830NMW	•••	KOMBIC 150 SF 2000 IP40 WW WFL MA/WH	to consult	102
K21SF2040WF830NWB	•••	KOMBIC 150 SF 2000 IP40 WW WFL WH/BK	to consult	102
K21SF2040WF830NWW	•••	KOMBIC 150 SF 2000 IP40 WW WFL WH/WH	to consult	102
K21SF2040WF840DBB	•••	KOMBIC 150 SF 2000 IP40 NW WFL DA BK/BK	to consult	102
K21SF2040WF840DBW	•••	KOMBIC 150 SF 2000 IP40 NW WFL DA BK/WH	to consult	102
K21SF2040WF840DMB	•••	KOMBIC 150 SF 2000 IP40 NW WFL DA MA/BK	to consult	102
K21SF2040WF840DMW	•••	KOMBIC 150 SF 2000 IP40 NW WFL DA MA/WH	to consult	102
K21SF2040WF840DWB	•••	KOMBIC 150 SF 2000 IP40 NW WFL DA WH/BK	to consult	102
K21SF2040WF840DWW	•••	KOMBIC 150 SF 2000 IP40 NW WFL DA WH/WH	to consult	102
K21SF2040WF840NBB	•••	KOMBIC 150 SF 2000 IP40 NW WFL BK/BK	to consult	102
K21SF2040WF840NBW	•••	KOMBIC 150 SF 2000 IP40 NW WFL BK/WH	to consult	102
K21SF2040WF840NMB	•••	KOMBIC 150 SF 2000 IP40 NW WFL MA/BK	to consult	102
K21SF2040WF840NMW	•••	KOMBIC 150 SF 2000 IP40 NW WFL MA/WH	to consult	102
K21SF2040WF840NWB	•••	KOMBIC 150 SF 2000 IP40 NW WFL WH/BK	to consult	102
K21SF2040WF840NWW	•••	KOMBIC 150 SF 2000 IP40 NW WFL WH/WH	to consult	102
K21SF2040WF9TWDBB	•••	KOMBIC 150 SF 2000 IP40 TW WFL DA BK/BK	to consult	102
K21SF2040WF9TWDBW	•••	KOMBIC 150 SF 2000 IP40 TW WFL DA BK/WH	to consult	102
K21SF2040WF9TWDMB	•••	KOMBIC 150 SF 2000 IP40 TW WFL DA MA/BK	to consult	102
K21SF2040WF9TWDMW	•••	KOMBIC 150 SF 2000 IP40 TW WFL DA MA/WH	to consult	102
K21SF2040WF9TWDWB	•••	KOMBIC 150 SF 2000 IP40 TW WFL DA WH/BK	to consult	102
K21SF2040WF9TWDWW	•••	KOMBIC 150 SF 2000 IP40 TW WFL DA WH/WH	to consult	102
K21SF3040OP830DMB	•••	KOMBIC 150 SF 3000 IP40 WW OPAL DA MA/BK	to consult	102
K21SF3040OP830DMW	•••	KOMBIC 150 SF 3000 IP40 WW OPAL DA MA/WH	to consult	102
K21SF3040OP830DRB	•••	KOMBIC 150 SF 3000 IP40 WW OPAL DA BR/BK	to consult	102
K21SF3040OP830DRW	•••	KOMBIC 150 SF 3000 IP40 WW OPAL DA BR/WH	to consult	102
K21SF3040OP830DWB	•••	KOMBIC 150 SF 3000 IP40 WW OPAL DA WH/BK	to consult	102
K21SF3040OP830DWW	•••	KOMBIC 150 SF 3000 IP40 WW OPAL DA WH/WH	to consult	102
K21SF3040OP830NMB	•••	KOMBIC 150 SF 3000 IP40 WW OPAL MA/BK	to consult	102
K21SF3040OP830NMW	•••	KOMBIC 150 SF 3000 IP40 WW OPAL MA/WH	to consult	102
K21SF3040OP830NRB	•••	KOMBIC 150 SF 3000 IP40 WW OPAL BR/BK	to consult	102
K21SF3040OP830NRW	•••	KOMBIC 150 SF 3000 IP40 WW OPAL BR/WH	to consult	102
K21SF3040OP830NWB	•••	KOMBIC 150 SF 3000 IP40 WW OPAL WH/BK	to consult	102
K21SF3040OP830NWW	•••	KOMBIC 150 SF 3000 IP40 WW OPAL WH/WH	to consult	102
K21SF3040OP840DMB	•••	KOMBIC 150 SF 3000 IP40 NW OPAL DA MA/BK	to consult	102
K21SF3040OP840DMW	•••	KOMBIC 150 SF 3000 IP40 NW OPAL DA MA/WH	to consult	102
K21SF3040OP840DRB	•••	KOMBIC 150 SF 3000 IP40 NW OPAL DA BR/BK	to consult	102
K21SF3040OP840DRW	•••	KOMBIC 150 SF 3000 IP40 NW OPAL DA BR/WH	to consult	102
K21SF3040OP840DWB	•••	KOMBIC 150 SF 3000 IP40 NW OPAL DA WH/BK	to consult	102
K21SF3040OP840DWW	•••	KOMBIC 150 SF 3000 IP40 NW OPAL DA WH/WH	to consult	102
K21SF3040OP840NMB	•••	KOMBIC 150 SF 3000 IP40 NW OPAL MA/BK	to consult	102
K21SF3040OP840NMW	•••	KOMBIC 150 SF 3000 IP40 NW OPAL MA/WH	to consult	102
K21SF3040OP840NRB	•••	KOMBIC 150 SF 3000 IP40 NW OPAL BR/BK	to consult	102

K21SF3040OP840NRW	•••	KOMBIC 150 SF 3000 IP40 NW OPAL BR/WH	to consult	102
K21SF3040OP840NWB	•••	KOMBIC 150 SF 3000 IP40 NW OPAL WH/BK	to consult	102
K21SF3040OP840NWW	•••	KOMBIC 150 SF 3000 IP40 NW OPAL WH/WH	to consult	102
K21SF3040OP9TWDMB	•••	KOMBIC 150 SF 3000 IP40 TW OPAL DA MA/BK	to consult	102
K21SF3040OP9TWDMW	•••	KOMBIC 150 SF 3000 IP40 TW OPAL DA MA/WH	to consult	102
K21SF3040OP9TWDRB	•••	KOMBIC 150 SF 3000 IP40 TW OPAL DA BR/BK	to consult	102
K21SF3040OP9TWDRW	•••	KOMBIC 150 SF 3000 IP40 TW OPAL DA BR/WH	to consult	102
K21SF3040OP9TWDWB	•••	KOMBIC 150 SF 3000 IP40 TW OPAL DA WH/BK	to consult	102
K21SF3040OP9TWDWW	•••	KOMBIC 150 SF 3000 IP40 TW OPAL DA WH/WH	to consult	102
K21SF3040WF830DBB	•••	KOMBIC 150 SF 3000 IP40 WW WFL DA BK/BK	to consult	102
K21SF3040WF830DBW	•••	KOMBIC 150 SF 3000 IP40 WW WFL DA BK/WH	to consult	102
K21SF3040WF830DMB	•••	KOMBIC 150 SF 3000 IP40 WW WFL DA MA/BK	to consult	102
K21SF3040WF830DMW	•••	KOMBIC 150 SF 3000 IP40 WW WFL DA MA/WH	to consult	102
K21SF3040WF830DWB	•••	KOMBIC 150 SF 3000 IP40 WW WFL DA WH/BK	to consult	102
K21SF3040WF830DWW	•••	KOMBIC 150 SF 3000 IP40 WW WFL DA WH/WH	to consult	102
K21SF3040WF830NBB	•••	KOMBIC 150 SF 3000 IP40 WW WFL BK/BK	to consult	102
K21SF3040WF830NBW	•••	KOMBIC 150 SF 3000 IP40 WW WFL BK/WH	to consult	102
K21SF3040WF830NMB	•••	KOMBIC 150 SF 3000 IP40 WW WFL MA/BK	to consult	102
K21SF3040WF830NMW	•••	KOMBIC 150 SF 3000 IP40 WW WFL MA/WH	to consult	102
K21SF3040WF830NWB	•••	KOMBIC 150 SF 3000 IP40 WW WFL WH/BK	to consult	102
K21SF3040WF830NWW	•••	KOMBIC 150 SF 3000 IP40 WW WFL WH/WH	to consult	102
K21SF3040WF840DBB	•••	KOMBIC 150 SF 3000 IP40 NW WFL DA BK/BK	to consult	102
K21SF3040WF840DBW	•••	KOMBIC 150 SF 3000 IP40 NW WFL DA BK/WH	to consult	102
K21SF3040WF840DMB	•••	KOMBIC 150 SF 3000 IP40 NW WFL DA MA/BK	to consult	102
K21SF3040WF840DMW	•••	KOMBIC 150 SF 3000 IP40 NW WFL DA MA/WH	to consult	102
K21SF3040WF840DWB	•••	KOMBIC 150 SF 3000 IP40 NW WFL DA WH/BK	to consult	102
K21SF3040WF840DWW	•••	KOMBIC 150 SF 3000 IP40 NW WFL DA WH/WH	to consult	102
K21SF3040WF840NBB	•••	KOMBIC 150 SF 3000 IP40 NW WFL BK/BK	to consult	102
K21SF3040WF840NBW	•••	KOMBIC 150 SF 3000 IP40 NW WFL BK/WH	to consult	102
K21SF3040WF840NMB	•••	KOMBIC 150 SF 3000 IP40 NW WFL MA/BK	to consult	102
K21SF3040WF840NMW	•••	KOMBIC 150 SF 3000 IP40 NW WFL MA/WH	to consult	102
K21SF3040WF840NWB	•••	KOMBIC 150 SF 3000 IP40 NW WFL WH/BK	to consult	102
K21SF3040WF840NWW	•••	KOMBIC 150 SF 3000 IP40 NW WFL WH/WH	to consult	102
K21SF3540OP830DMB	•••	KOMBIC 150 SF 3500 IP40 WW OPAL DA MA/BK	to consult	102
K21SF3540OP830DMW	•••	KOMBIC 150 SF 3500 IP40 WW OPAL DA MA/WH	to consult	102
K21SF3540OP830DRB	•••	KOMBIC 150 SF 3500 IP40 WW OPAL DA BR/BK	to consult	102
K21SF3540OP830DRW	•••	KOMBIC 150 SF 3500 IP40 WW OPAL DA BR/WH	to consult	102
K21SF3540OP830DWB	•••	KOMBIC 150 SF 3500 IP40 WW OPAL DA WH/BK	to consult	102
K21SF3540OP830DWW	•••	KOMBIC 150 SF 3500 IP40 WW OPAL DA WH/WH	to consult	102
K21SF3540OP830NMB	•••	KOMBIC 150 SF 3500 IP40 WW OPAL MA/BK	to consult	102
K21SF3540OP830NMW	•••	KOMBIC 150 SF 3500 IP40 WW OPAL MA/WH	to consult	102
K21SF3540OP830NRB	•••	KOMBIC 150 SF 3500 IP40 WW OPAL BR/BK	to consult	102
K21SF3540OP830NRW	•••	KOMBIC 150 SF 3500 IP40 WW OPAL BR/WH	to consult	102
K21SF3540OP830NWB	•••	KOMBIC 150 SF 3500 IP40 WW OPAL WH/BK	to consult	102
K21SF3540OP830NWW	•••	KOMBIC 150 SF 3500 IP40 WW OPAL WH/WH	to consult	102
K21SF3540OP840DMB	•••	KOMBIC 150 SF 3500 IP40 NW OPAL DA MA/BK	to consult	102
K21SF3540OP840DMW	•••	KOMBIC 150 SF 3500 IP40 NW OPAL DA MA/WH	to consult	102
K21SF3540OP840DRB	•••	KOMBIC 150 SF 3500 IP40 NW OPAL DA BR/BK	to consult	102
K21SF3540OP840DRW	•••	KOMBIC 150 SF 3500 IP40 NW OPAL DA BR/WH	to consult	102
K21SF3540OP840DWB	•••	KOMBIC 150 SF 3500 IP40 NW OPAL DA WH/BK	to consult	102
K21SF3540OP840DWW	•••	KOMBIC 150 SF 3500 IP40 NW OPAL DA WH/WH	to consult	102
K21SF3540OP840NMB	•••	KOMBIC 150 SF 3500 IP40 NW OPAL MA/BK	to consult	102
K21SF3540OP840NMW	•••	KOMBIC 150 SF 3500 IP40 NW OPAL MA/WH	to consult	102
K21SF3540OP840NRB	•••	KOMBIC 150 SF 3500 IP40 NW OPAL BR/BK	to consult	102
K21SF3540OP840NRW	•••	KOMBIC 150 SF 3500 IP40 NW OPAL BR/WH	to consult	102
K21SF3540OP840NWB	•••	KOMBIC 150 SF 3500 IP40 NW OPAL WH/BK	to consult	102
K21SF3540OP840NWW	•••	KOMBIC 150 SF 3500 IP40 NW OPAL WH/WH	to consult	102
K21SF3540WF830DBB	•••	KOMBIC 150 SF 3500 IP40 WW WFL DA BK/BK	to consult	102
K21SF3540WF830DBW	•••	KOMBIC 150 SF 3500 IP40 WW WFL DA BK/WH	to consult	102
K21SF3540WF830DMB	•••	KOMBIC 150 SF 3500 IP40 WW WFL DA MA/BK	to consult	102
K21SF3540WF830DMW	•••	KOMBIC 150 SF 3500 IP40 WW WFL DA MA/WH	to consult	102
K21SF3540WF830DWB	•••	KOMBIC 150 SF 3500 IP40 WW WFL DA WH/BK	to consult	102
K21SF3540WF830DWW	•••	KOMBIC 150 SF 3500 IP40 WW WFL DA WH/WH	to consult	102
K21SF3540WF830NBB	•••	KOMBIC 150 SF 3500 IP40 WW WFL BK/BK	to consult	102
K21SF3540WF830NBW	•••	KOMBIC 150 SF 3500 IP40 WW WFL BK/WH	to consult	102
K21SF3540WF830NMB	•••	KOMBIC 150 SF 3500 IP40 WW WFL MA/BK	to consult	102
K21SF3540WF830NMW	•••	KOMBIC 150 SF 3500 IP40 WW WFL MA/WH	to consult	102

K21SF3540WF830NWB	•••	KOMBIC 150 SF 3500 IP40 WW WFL WH/BK	to consult	102
K21SF3540WF830NWW	•••	KOMBIC 150 SF 3500 IP40 WW WFL WH/WH	to consult	102
K21SF3540WF840DBB	•••	KOMBIC 150 SF 3500 IP40 NW WFL DA BK/BK	to consult	102
K21SF3540WF840DBW	•••	KOMBIC 150 SF 3500 IP40 NW WFL DA BK/WH	to consult	102
K21SF3540WF840DMB	•••	KOMBIC 150 SF 3500 IP40 NW WFL DA MA/BK	to consult	102
K21SF3540WF840DMW	•••	KOMBIC 150 SF 3500 IP40 NW WFL DA MA/WH	to consult	102
K21SF3540WF840DWB	•••	KOMBIC 150 SF 3500 IP40 NW WFL DA WH/BK	to consult	102
K21SF3540WF840DWW	•••	KOMBIC 150 SF 3500 IP40 NW WFL DA WH/WH	to consult	102
K21SF3540WF840NBB	•••	KOMBIC 150 SF 3500 IP40 NW WFL BK/BK	to consult	102
K21SF3540WF840NBW	•••	KOMBIC 150 SF 3500 IP40 NW WFL BK/WH	to consult	102
K21SF3540WF840NMB	•••	KOMBIC 150 SF 3500 IP40 NW WFL MA/BK	to consult	102
K21SF3540WF840NMW	•••	KOMBIC 150 SF 3500 IP40 NW WFL MA/WH	to consult	102
K21SF3540WF840NWB	•••	KOMBIC 150 SF 3500 IP40 NW WFL WH/BK	to consult	102
K21SF3540WF840NWW	•••	KOMBIC 150 SF 3500 IP40 NW WFL WH/WH	to consult	102
K21SQ20OP44830DRW	••	KOMBIC 150G2 SQ 1800 WW DALI BR/WH.	119,00	95
K21SQ20OP44830NRW	•	KOMBIC 150G2 SQ 1800 WW BR/WH.	68,00	95
K21SQ20OP44840DRW	••	KOMBIC 150G2 SQ 1800 NW DALI BR/WH.	119,00	95
K21SQ20OP44840NRW	•	KOMBIC 150G2 SQ 1800 NW BR/WH.	68,00	95
K21SQ25OP44830DRW	••	KOMBIC 150G2 SQ 2700 WW DALI BR/WH.	126,00	95
K21SQ25OP44830NRW	•	KOMBIC 150G2 SQ 2700 WW BR/WH.	72,00	95
K21SQ25OP44840DRW	••	KOMBIC 150G2 SQ 2700 NW DALI BR/WH.	126,00	95
K21SQ25OP44840NRW	•	KOMBIC 150G2 SQ 2700 NW BR/WH.	72,00	95
K21SQ35OP44830DRW	••	KOMBIC 150G2 SQ 3600 WW DALI BR/WH.	136,00	95
K21SQ35OP44830NRW	•	KOMBIC 150G2 SQ 3600 WW BR/WH.	78,00	95
K21SQ35OP44840DRW	••	KOMBIC 150G2 SQ 3600 NW DALI BR/WH.	136,00	95
K21SQ35OP44840NRW	•	KOMBIC 150G2 SQ 3600 NW BR/WH.	78,00	95
K2SUCARG0500DB	•••	KOMBIC 150 SF ACC. SUSPENSION BARRA RIGIDA 0,5M 5P NG.	to consult	103
K2SUCARG0500DW	•••	KOMBIC 150 SF ACC. SUSPENSION BARRA RIGIDA 0,5M 5P BL.	to consult	103
K2SUCARG0500NB	•••	KOMBIC 150 SF ACC. SUSPENSION BARRA RIGIDA 0,5M 3P NG.	to consult	103
K2SUCARG0500NW	•••	KOMBIC 150 SF ACC. SUSPENSION BARRA RIGIDA 0,5M 3P BL.	to consult	103
K2SUCARG1000DB	•••	KOMBIC 150 SF ACC. SUSPENSION BARRA RIGIDA 1M 5P NG.	to consult	103
K2SUCARG1000DW	•••	KOMBIC 150 SF ACC. SUSPENSION BARRA RIGIDA 1M 5P BL.	to consult	103
K2SUCARG1000NB	•••	KOMBIC 150 SF ACC. SUSPENSION BARRA RIGIDA 1M 3P NG.	to consult	103
K2SUCARG1000NW	•••	KOMBIC 150 SF ACC. SUSPENSION BARRA RIGIDA 1M 3P BL.	to consult	103
K2SUCAWI2000DB	•••	KOMBIC 150 SF ACC. SUSPENSION CABLE 2M 5P NG.	to consult	103
K2SUCAWI2000DW	•••	KOMBIC 150 SF ACC. SUSPENSION CABLE 2M 5P BL.	to consult	103
K2SUCAWI2000NB	•••	KOMBIC 150 SF ACC. SUSPENSION CABLE 2M 3P NG.	to consult	103
K2SUCAWI2000NW	•••	KOMBIC 150 SF ACC. SUSPENSION CABLE 2M 3P BL.	to consult	103
K31RD2040OP9TWDMW	•••	KOMBIC 200 RD 2000 IP40 TW OPAL DA MA/WH	225,00	96
K31RD2040OP9TWDRW	•••	KOMBIC 200 RD 2000 IP40 TW OPAL DA BR/WH	225,00	96
K31RD3040OP830DMW	••	KOMBIC 200 MATT 3000 WW DALI	113,00	96
K31RD3040OP830DRW	••	KOMBIC 200 BRIGHT 3000 WW DALI	113,00	96
K31RD3040OP830NMW	••	KOMBIC 200 MATT 3000 WW	78,00	96
K31RD3040OP830NRW	•	KOMBIC 200 BRIGHT 3000 WW	78,00	96
K31RD3040OP840DMW	••	KOMBIC 200 MATT 3000 NW DALI	113,00	96
K31RD3040OP840DRW	••	KOMBIC 200 BRIGHT 3000 NW DALI	113,00	96
K31RD3040OP840NMW	••	KOMBIC 200 MATT 3000 NW	78,00	96
K31RD3040OP840NRW	•	KOMBIC 200 BRIGHT 3000 NW	78,00	96
K31RD3040OP9TWDMW	•••	KOMBIC 200 RD 3000 IP40 TW OPAL DA MA/WH	231,50	96
K31RD3040OP9TWDRW	•••	KOMBIC 200 RD 3000 IP40 TW OPAL DA BR/WH	231,50	96
K31RD4040OP830DMW	••	KOMBIC 200 RD 4000 IP40 WW OPAL DA MA/WH	119,00	96
K31RD4040OP830DRW	••	KOMBIC 200 RD 4000 IP40 WW OPAL DA BR/WH	119,00	96
K31RD4040OP830NMW	••	KOMBIC 200 RD 4000 IP40 WW OPAL MA/WH	90,00	96
K31RD4040OP830NRW	•	KOMBIC 200 RD 4000 IP40 WW OPAL BR/WH	90,00	96
K31RD4040OP840DMW	••	KOMBIC 200 RD 4000 IP40 NW OPAL DA MA/WH	119,00	96
K31RD4040OP840DRW	••	KOMBIC 200 RD 4000 IP40 NW OPAL DA BR/WH	119,00	96
K31RD4040OP840NMW	••	KOMBIC 200 RD 4000 IP40 NW OPAL MA/WH	90,00	96
K31RD4040OP840NRW	•	KOMBIC 200 RD 4000 IP40 NW OPAL BR/WH	90,00	96
K31RD5040OP830DMW	••	KOMBIC 200 RD 5000 IP40 WW OPAL DA MA/WH	124,50	96
K31RD5040OP830DRW	••	KOMBIC 200 RD 5000 IP40 WW OPAL DA BR/WH	124,50	96
K31RD5040OP830NMW	••	KOMBIC 200 RD 5000 IP40 WW OPAL MA/WH	103,50	96
K31RD5040OP830NRW	••	KOMBIC 200 RD 5000 IP40 WW OPAL BR/WH	103,50	96
K31RD5040OP840DMW	••	KOMBIC 200 RD 5000 IP40 NW OPAL DA MA/WH	124,50	96
K31RD5040OP840DRW	••	KOMBIC 200 RD 5000 IP40 NW OPAL DA BR/WH	124,50	96
K31RD5040OP840NMW	••	KOMBIC 200 RD 5000 IP40 NW OPAL MA/WH	103,50	96
K31RD5040OP840NRW	••	KOMBIC 200 RD 5000 IP40 NW OPAL BR/WH	103,50	96
K31SF3020OP830NRB	••	KOMBIC 200 SF 3000 IP20 WW OPAL BR/BK	183,50	104

K31SF3020OP830NRW	••	KOMBIC 200 SF 3000 IP20 WW OPAL BR/WH	183,50	104
K31SF3020OP840NRB	••	KOMBIC 200 SF 3000 IP20 NW OPAL BR/BK	183,50	104
K31SF3020OP840NRW	••	KOMBIC 200 SF 3000 IP20 NW OPAL BR/WH	183,50	104
K31SF4020OP830NRB	••	KOMBIC 200 SF 4000 IP20 WW OPAL BR/BK	191,00	104
K31SF4020OP830NRW	••	KOMBIC 200 SF 4000 IP20 WW OPAL BR/WH	191,00	104
K31SF4020OP840NRB	••	KOMBIC 200 SF 4000 IP20 NW OPAL BR/BK	191,00	104
K31SF4020OP840NRW	••	KOMBIC 200 SF 4000 IP20 NW OPAL BR/WH	191,00	104
K31SQ3040OP830DRW	••	KOMBIC SQ BRIGHT 3000 WW DALI	125,00	96
K31SQ3040OP830NRW	•	KOMBIC SQ BRIGHT 3000 WW	103,50	96
K31SQ3040OP840DRW	••	KOMBIC SQ BRIGHT 3000 NW DALI	125,00	96
K31SQ3040OP840NRW	•	KOMBIC SQ BRIGHT 3000 NW	103,50	96
K31SQ4040OP830DRW	••	KOMBIC 200 SQ 4000 IP40 WW OPAL DA BR/WH	132,00	96
K31SQ4040OP830NRW	•	KOMBIC 200 SQ 4000 IP40 WW OPAL BR/WH	110,50	96
K31SQ4040OP840DRW	••	KOMBIC 200 SQ 4000 IP40 NW OPAL DA BR/WH	132,00	96
K31SQ4040OP840NRW	•	KOMBIC 200 SQ 4000 IP40 NW OPAL BR/WH	110,50	96
K31SQ5040OP830DRW	••	KOMBIC 200 SQ 5000 IP40 WW OPAL DA BR/WH	137,00	96
K31SQ5040OP830NRW	••	KOMBIC 200 SQ 5000 IP40 WW OPAL BR/WH	134,50	96
K31SQ5040OP840DRW	••	KOMBIC 200 SQ 5000 IP40 NW OPAL DA BR/WH	137,00	96
K31SQ5040OP840NRW	••	KOMBIC 200 SQ 5000 IP40 NW OPAL BR/WH	134,50	96
K3SUCOW	••	KOMBIC 200 SF ACC. COVER	20,00	105
MKDIRD170B	•	MINI KOMBIC ACC. TRANSP GLASS BK.	8,00	98
MKDIRD170G	•	MINI KOMBIC ACC. TRANSP GLASS GR.	8,00	98
MKDIRD170W	•	MINI KOMBIC ACC. TRANSP GLASS WH.	8,00	98
MKDISQ170B	•	MINI KOMBIC SQ ACC. TRANSP GLASS BK.	8,50	99
MKDISQ170W	•	MINI KOMBIC SQ ACC. TRANSP GLASS WH.	8,50	99
MKFRSQ170B	•	MINI KOMBIC SQ ACC. DECO FRAME BK.	8,00	99
MKFRSQ170W	•	MINI KOMBIC SQ ACC. DECO FRAME WH.	8,00	99
MKRIRD170B	•	MINI KOMBIC ACC. DECO RING BK.	7,50	98
MKRIRD170G	•	MINI KOMBIC ACC. DECO RING GR.	7,50	98
MKRIRD170W	•	MINI KOMBIC ACC. DECO RING WH.	7,50	98
MK2RD20830DBRW	••	MINI KOMBIC G2 RD 1800 WW DALI BR/WH.	96,00	98
MK2RD20830DMAW	••	MINI KOMBIC G2 RD 1800 WW DALI MA/WH.	96,00	98
MK2RD20830NBRW	•	MINI KOMBIC G2 RD 1800 WW BR/WH.	55,00	98
MK2RD20830NMAW	•	MINI KOMBIC G2 RD 1800 WW MA/WH.	55,00	98
MK2RD20840DBRW	•	MINI KOMBIC G2 RD 1800 NW DALI BR/WH.	96,00	98
MK2RD20840DMAW	•	MINI KOMBIC G2 RD 1800 NW DALI MA/WH.	96,00	98
MK2RD20840NBRW	•	MINI KOMBIC G2 RD 1800 NW BR/WH.	55,00	98
MK2RD20840NMAW	•	MINI KOMBIC G2 RD 1800 NW MA/WH.	55,00	98
MK2RD25830DBRW	•	MINI KOMBIC G2 RD 2700 WW DALI BR/WH.	103,00	98
MK2RD25830DMAW	•	MINI KOMBIC G2 RD 2700 WW DALI MA/WH.	103,00	98
MK2RD25830NBRW	•	MINI KOMBIC G2 RD 2700 WW BR/WH.	59,00	98
MK2RD25830NMAW	•	MINI KOMBIC G2 RD 2700 WW MA/WH.	59,00	98
MK2RD25840DBRW	•	MINI KOMBIC G2 RD 2700 NW DALI BR/WH.	103,00	98
MK2RD25840DMAW	•	MINI KOMBIC G2 RD 2700 NW DALI MA/WH.	103,00	98
MK2RD25840NBRW	•	MINI KOMBIC G2 RD 2700 NW BR/WH.	59,00	98
MK2RD25840NMAW	•	MINI KOMBIC G2 RD 2700 NW MA/WH.	59,00	98
MK2RD35830DBRW	•	MINI KOMBIC G2 RD 3600 WW DALI BR/WH.	113,75	98
MK2RD35830DMAW	•	MINI KOMBIC G2 RD 3600 WW DALI MA/WH.	113,75	98
MK2RD35830NBRW	•	MINI KOMBIC G2 RD 3600 WW BR/WH.	65,00	98
MK2RD35830NMAW	•	MINI KOMBIC G2 RD 3600 WW MA/WH.	65,00	98
MK2RD35840DBRW	•	MINI KOMBIC G2 RD 3600 NW DALI BR/WH.	113,75	98
MK2RD35840DMAW	•	MINI KOMBIC G2 RD 3600 NW DALI MA/WH.	113,75	98
MK2RD35840NBRW	•	MINI KOMBIC G2 RD 3600 NW BR/WH.	65,00	98
MK2RD35840NMAW	•	MINI KOMBIC G2 RD 3600 NW MA/WH.	65,00	98
MK2SQ20830DBRW	•	MINI KOMBIC G2 SQ 1800 WW DALI BR/WH.	119,00	99
MK2SQ20830NBRW	•	MINI KOMBIC G2 SQ 1800 WW BR/WH.	68,00	99
MK2SQ20840DBRW	•	MINI KOMBIC G2 SQ 1800 NW DALI BR/WH.	119,00	99
MK2SQ20840NBRW	•	MINI KOMBIC G2 SQ 1800 NW BR/WH.	68,00	99
MK2SQ25830DBRW	•	MINI KOMBIC G2 SQ 2700 WW DALI BR/WH.	126,00	99
MK2SQ25830NBRW	•	MINI KOMBIC G2 SQ 2700 WW BR/WH.	72,00	99
MK2SQ25840DBRW	•	MINI KOMBIC G2 SQ 2700 NW DALI BR/WH.	126,00	99
MK2SQ25840NBRW	•	MINI KOMBIC G2 SQ 2700 NW BR/WH.	72,00	99
MK2SQ35830DBRW	•	MINI KOMBIC G2 SQ 3600 WW DALI BR/WH.	136,00	99
MK2SQ35830NBRW	•	MINI KOMBIC G2 SQ 3600 WW BR/WH.	78,00	99
MK2SQ35840DBRW	•	MINI KOMBIC G2 SQ 3600 NW DALI BR/WH.	136,00	99
MK2SQ35840NBRW	•	MINI KOMBIC G2 SQ 3600 NW BR/WH.	78,00	99

DOMO 160

Ref.	Term	Description	Euros	P
DP214FL830DW	••	DOMO 160 SPOT G2 1500 WW FL DALI WH.	165,50	108
DP214FL830NW	••	DOMO 160 SPOT G2 1500 WW FL WH.	138,50	108
DP214FL840DW	••	DOMO 160 SPOT G2 1500 NW FL DALI WH.	165,50	108
DP214FL840NW	••	DOMO 160 SPOT G2 1500 NW FL WH.	138,50	108
DP214MF830DW	••	DOMO 160 SPOT G2 1500 WW MFL DALI WH.	165,50	108
DP214MF830NW	••	DOMO 160 SPOT G2 1500 WW MFL WH.	138,50	108
DP214MF840DW	••	DOMO 160 SPOT G2 1500 NW MFL DALI WH.	165,50	108
DP214MF840NW	••	DOMO 160 SPOT G2 1500 NW MFL WH.	138,50	108
DP225FL830DW	••	DOMO 160 SPOT G2 2500 WW FL DALI WH.	189,50	108
DP225FL830NW	•	DOMO 160 SPOT G2 2500 WW FL WH.	162,50	108
DP225FL840DW	••	DOMO 160 SPOT G2 2500 NW FL DALI WH.	189,50	108
DP225FL840NW	••	DOMO 160 SPOT G2 2500 NW FL WH.	162,50	108
DP225MF830DW	••	DOMO 160 SPOT G2 2500 WW MFL DALI WH.	189,50	108
DP225MF830NW	••	DOMO 160 SPOT G2 2500 WW MFL WH.	162,50	108
DP225MF840DW	••	DOMO 160 SPOT G2 2500 NW MFL DALI WH.	189,50	108
DP225MF840NW	••	DOMO 160 SPOT G2 2500 NW MFL WH.	162,50	108
DP235FL830DW	••	DOMO 160 SPOT G2 3500 WW FL DALI WH.	211,50	108
DP235FL830NW	•	DOMO 160 SPOT G2 3500 WW FL WH.	184,50	108
DP235FL840DW	••	DOMO 160 SPOT G2 3500 NW FL DALI WH.	211,50	108
DP235FL840NW	••	DOMO 160 SPOT G2 3500 NW FL WH.	184,50	108
DP235MF830DW	••	DOMO 160 SPOT G2 3500 WW MFL DALI WH.	211,50	108
DP235MF830NW	••	DOMO 160 SPOT G2 3500 WW MFL WH.	184,50	108
DP235MF840DW	••	DOMO 160 SPOT G2 3500 NW MFL DALI WH.	211,50	108
DP235MF840NW	••	DOMO 160 SPOT G2 3500 NW MFL WH.	184,50	108
DP246FL830DW	••	DOMO 160 SPOT G2 4600 WW FL DALI WH.	215,50	108
DP246FL830NW	••	DOMO 160 SPOT G2 4600 WW FL WH.	188,50	108
DP246FL840DW	••	DOMO 160 SPOT G2 4600 NW FL DALI WH.	215,50	108
DP246FL840NW	••	DOMO 160 SPOT G2 4600 NW FL WH.	188,50	108
DP246MF830DW	••	DOMO 160 SPOT G2 4600 WW MFL DALI WH.	215,50	108
DP246MF830NW	••	DOMO 160 SPOT G2 4600 WW MFL WH.	188,50	108
DP246MF840DW	••	DOMO 160 SPOT G2 4600 NW MFL DALI WH.	215,50	108
DP246MF840NW	••	DOMO 160 SPOT G2 4600 NW MFL WH.	188,50	108

DOMO 220

Ref.	Term	Description	Euros	P
DIOPRD240G	•	DOMO 220 ACC. OPAL GLASS GR.	11,00	114
DIOPRD240W	•	DOMO 220 ACC. OPAL GLASS WH.	11,00	114
DITRRD240B	•	DOMO 220KOMBIC ACC.TRANSP GLASS BK.	14,50	114
DITRRD240G	•	DOMO 220KOMBIC ACC.TRANSP GLASS GR.	9,00	114
DITRRD240W	•	DOMO 220KOMBIC ACC.TRANSP GLASS WH.	9,00	114
DO2RD20AS830DW	••	DOMO 220 G2 ASYM 2000 WW DALI	190,00	114
DO2RD20AS830NW	••	DOMO 220 G2 ASYM 2000 WW	155,50	114
DO2RD20SY830DW	••	DOMO 220 G2 2000 WW DALI	159,50	114
DO2RD20SY830NW	••	DOMO 220 G2 2000 WW	126,00	114
DO2RD20SY840DW	••	DOMO 220 G2 2000 NW DALI	159,50	114
DO2RD20SY840NW	••	DOMO 220 G2 2000 NW	126,00	114
DO2RD30AS830DW	••	DOMO 220 G2 ASYM 3000 WW DALI	247,50	114
DO2RD30AS830NW	••	DOMO 220 G2 ASYM 3000 WW	210,00	114
DO2RD30SY830DW	••	DOMO 220 G2 3000 WW DALI	214,50	114
DO2RD30SY830NW	••	DOMO 220 G2 3000 WW	162,00	114
DO2RD30SY840DW	••	DOMO 220 G2 3000 NW DALI	214,50	114
DO2RD30SY840NW	••	DOMO 220 G2 3000 NW	162,00	114
DO2RD40AS830DW	••	DOMO 220 G2 ASYM 4000 WW DALI	245,50	114
DO2RD40AS830NW	••	DOMO 220 G2 ASYM 4000 WW	208,00	114
DO2RD40SY830DW	••	DOMO 220 G2 4000 WW DALI	245,50	114
DO2RD40SY830NW	••	DOMO 220 G2 4000 WW	208,00	114
DO2RD40SY840DW	••	DOMO 220 G2 4000 NW DALI	245,50	114
DO2RD40SY840NW	••	DOMO 220 G2 4000 NW	208,00	114
RIRD240B	•	DOMO 220/KOMBIC ACC. DECO RING BK.	12,00	114
RIRD240G	•	DOMO 220/KOMBIC ACC. DECO RING GR.	5,00	114
RIRD240W	•	DOMO 220/KOMBIC ACC. DECO RING WH.	5,00	114

MOODY

Ref.	Term	Description	Euros	P
MO208FL830DB	••	MOODY G2 800 WW FL DALI BK.	69,00	122
MO208FL830TB	••	MOODY G2 800 WW FL TRIAC BK.	47,00	122
MO208FL840DB	••	MOODY G2 800 NW FL DALI BK.	69,00	122
MO208FL840TB	••	MOODY G2 800 NW FL TRIAC BK.	47,00	122
MO208FL927DB	••	MOODY G2 800 VWW FL DALI BK.	69,00	122
MO208FL927TB	••	MOODY G2 800 VWW FL TRIAC BK.	47,00	122
MO208SP830DB	••	MOODY G2 800 WW SP DALI BK.	69,00	122
MO208SP830TB	••	MOODY G2 800 WW SP TRIAC BK.	47,00	122
MO208SP840DB	••	MOODY G2 800 NW SP DALI BK.	69,00	122
MO208SP840TB	••	MOODY G2 800 NW SP TRIAC BK.	47,00	122
MO208SP927DB	••	MOODY G2 800 VWW SP DALI BK.	69,00	122
MO208SP927TB	••	MOODY G2 800 VWW SP TRIAC BK.	47,00	122
MO208WF830DB	••	MOODY G2 800 WW WFL DALI BK.	69,00	122
MO208WF830TB	••	MOODY G2 800 WW WFL TRIAC BK.	47,00	122
MO208WF840DB	••	MOODY G2 800 NW WFL DALI BK.	69,00	122
MO208WF840TB	••	MOODY G2 800 NW WFL TRIAC BK.	47,00	122
MO208WF927DB	••	MOODY G2 800 VWW WFL DALI BK.	69,00	122
MO208WF927TB	••	MOODY G2 800 VWW WFL TRIAC BK.	47,00	122
MO215FL830DB	••	MOODY G2 1700 WW FL DALI BK.	83,00	122
MO215FL830TB	••	MOODY G2 1700 WW FL TRIAC BK.	54,50	122
MO215FL840DB	••	MOODY G2 1700 NW FL DALI BK.	83,00	122
MO215FL840TB	••	MOODY G2 1700 NW FL TRIAC BK.	54,50	122
MO215FL927DB	••	MOODY G2 1700 VWW FL DALI BK.	83,00	122
MO215FL927TB	••	MOODY G2 1700 VWW FL TRIAC BK.	54,50	122
MO215SP830DB	••	MOODY G2 1700 WW SP DALI BK.	83,00	122
MO215SP830TB	••	MOODY G2 1700 WW SP TRIAC BK.	54,50	122
MO215SP840DB	••	MOODY G2 1700 NW SP DALI BK.	83,00	122
MO215SP840TB	••	MOODY G2 1700 NW SP TRIAC BK.	54,50	122
MO215SP927DB	••	MOODY G2 1700 VWW SP DALI BK.	83,00	122
MO215SP927TB	••	MOODY G2 1700 VWW SP TRIAC BK.	54,50	122
MO215WF830DB	••	MOODY G2 1700 WW WFL DALI BK.	83,00	122
MO215WF830TB	••	MOODY G2 1700 WW WFL TRIAC BK.	54,50	122
MO215WF840DB	••	MOODY G2 1700 NW WFL DALI BK.	83,00	122
MO215WF840TB	••	MOODY G2 1700 NW WFL TRIAC BK.	54,50	122
MO215WF927DB	••	MOODY G2 1700 VWW WFL DALI BK.	83,00	122
MO215WF927TB	••	MOODY G2 1700 VWW WFL TRIAC BK.	54,50	122
MO2SU20FL827NBB	•••	MOODY G2 SUS 2000 VWW FL BK/BK.	170,00	124
MO2SU20FL827NBW	•••	MOODY G2 SUS 2000 VWW FL BK/WH.	170,00	124
MO2SU20FL830NBB	•••	MOODY G2 SUS 2000 WW FL BK/BK.	170,00	124
MO2SU20FL830NBW	•••	MOODY G2 SUS 2000 WW FL BK/WH.	170,00	124
MO2SU20FL840NBB	•••	MOODY G2 SUS 2000 NW FL BK/BK.	170,00	124
MO2SU20FL840NBW	•••	MOODY G2 SUS 2000 NW FL BK/WH.	170,00	124
MO2SU20MF827NBB	•••	MOODY G2 SUS 2000 VWW MFL BK/BK.	170,00	124
MO2SU20MF827NBW	•••	MOODY G2 SUS 2000 VWW MFL BK/WH.	170,00	124
MO2SU20MF830NBB	•••	MOODY G2 SUS 2000 WW MFL BK/BK.	170,00	124
MO2SU20MF830NBW	•••	MOODY G2 SUS 2000 WW MFL BK/WH.	170,00	124
MO2SU20MF840NBB	•••	MOODY G2 SUS 2000 NW MFL BK/BK.	170,00	124
MO2SU20MF840NBW	•••	MOODY G2 SUS 2000 NW MFL BK/WH.	170,00	124
MOADGU10	••	MOODY ACC. GU10 ADAPTOR	6,50	123
MOADGU53	••	MOODY ACC. GU5.3 ADAPTOR	5,00	123
MOCUFL	••	MOODY ACC. CUTTING BEAM FL	9,50	123
MOCUMF	••	MOODY ACC. CUTTING BEAM MFL	9,50	123
MOCUVWF	••	MOODY ACC. CUTTING BEAM VWFL	9,50	123
MOEL	••	MOODY ACC. FRESNEL LENS	19,50	123
MOHOB	••	MOODY ACC. HONEYCOMB GRILLE	19,50	123
MORFRD072FXB	••	MOODY ACC. RFL. ROUND 072 FIX BK.	13,00	123
MORFRD072FXC	••	MOODY ACC. RFL. ROUND 072 FIX CO.	13,00	123
MORFRD072FXM	••	MOODY ACC. RFL. ROUND 072 FIX MET.	13,00	123
MORFRD072FXW	••	MOODY ACC. RFL. ROUND 072 FIX WH.	13,00	123
MORFRD100ADB	••	MOODY ACC. RFL. ROUND 100 ADJUST. BK	16,00	123
MORFRD100ADC	••	MOODY ACC. RFL. ROUND 100 ADJUST. CO.	16,00	123
MORFRD100ADM	••	MOODY ACC. RFL. ROUND 100 ADJUST. MET.	16,00	123
MORFRD100ADW	•	MOODY ACC. RFL. ROUND 100 ADJUST. WH.	16,00	123
MORFRD100ASB	••	MOODY ACC. RFL. ROUND 100 ASYM. BK.	11,00	123
MORFRD100ASC	••	MOODY ACC. RFL. ROUND 100 ASYM. CO.	11,00	123
MORFRD100ASM	••	MOODY ACC. RFL. ROUND 100 ASYM. MET.	11,00	123
MORFRD100ASW	••	MOODY ACC. RFL. ROUND 100 ASYM. WH.	11,00	123
MORFRD100FX55B	••	MOODY ACC. RFL. ROUND 100 FX IP55 BK.	32,00	123
MORFRD100FX55W	••	MOODY ACC. RFL. ROUND 100 FX IP55 WH.	23,00	123
MORFRD100FXB	••	MOODY ACC. RFL. ROUND 100 FIX BK.	11,00	123
MORFRD100FXC	••	MOODY ACC. RFL. ROUND 100 FIX CO.	11,00	123
MORFRD100FXM	••	MOODY ACC. RFL. ROUND 100 FIX MET.	11,00	123
MORFRD100FXW	••	MOODY ACC. RFL. ROUND 100 FIX WH.	11,00	123
MORFSQ100FXB	••	MOODY ACC. RFL. SQUARE 100 FIX BK.	11,00	123
MORFSQ100FXC	••	MOODY ACC. RFL. SQUARE 100 FIX CO.	11,00	123
MORFSQ100FXM	••	MOODY ACC. RFL. SQUARE 100 FIX MET.	11,00	123
MORFSQ100FXW	••	MOODY ACC. RFL. SQUARE 100 FIX WH.	11,00	123
MOTRIP44	••	MOODY ACC. DIFUSSER TRANSP. IP44	6,50	123

MINI PUZZLE

Ref.	Term	Description	Euros	P
MP11SQ07MF830NW	•	MINI PUZZLE IND LED 600 WW FL WH.	50,50	127
MP12SQ07MF830NW	•	MINI PUZZLE DB LED 600 WW FL WH.	105,00	127

PUZZLE

Ref.	Term	Description	Euros	P
PU2RE115FL830NB	••	PUZZLE G2 IND 1500 WW FL BK.	117,00	130
PU2RE115FL830NW	••	PUZZLE G2 IND 1500 WW FL WH.	117,00	130
PU2RE115FL840NB	••	PUZZLE G2 IND 1500 NW FL BK.	117,00	130
PU2RE115FL840NW	••	PUZZLE G2 IND 1500 NW FL WH.	117,00	130
PU2RE115MF830NB	••	PUZZLE G2 IND 1500 WW MFL BK.	117,00	130
PU2RE115MF830NW	••	PUZZLE G2 IND 1500 WW MFL WH.	117,00	130
PU2RE115MF840NB	••	PUZZLE G2 IND 1500 NW MFL BK.	117,00	130
PU2RE115MF840NW	••	PUZZLE G2 IND 1500 NW MFL WH.	117,00	130
PU2RE125FL830NB	••	PUZZLE G2 IND 2500 WW FL BK.	145,00	130
PU2RE125FL830NW	•	PUZZLE G2 IND 2500 WW FL WH.	145,00	130
PU2RE125FL840NB	••	PUZZLE G2 IND 2500 NW FL BK.	145,00	130
PU2RE125FL840NW	••	PUZZLE G2 IND 2500 NW FL WH.	145,00	130
PU2RE125MF830NB	••	PUZZLE G2 IND 2500 WW MFL BK.	145,00	130
PU2RE125MF830NW	••	PUZZLE G2 IND 2500 WW MFL WH.	145,00	130
PU2RE125MF840NB	••	PUZZLE G2 IND 2500 NW MFL BK.	145,00	130
PU2RE125MF840NW	••	PUZZLE G2 IND 2500 NW MFL WH.	145,00	130
PU2RE135FL830NB	••	PUZZLE G2 IND 3500 WW FL BK.	173,50	130
PU2RE135FL830NW	••	PUZZLE G2 IND 3500 WW FL WH.	173,50	130
PU2RE135FL840NB	••	PUZZLE G2 IND 3500 NW FL BK.	173,50	130
PU2RE135FL840NW	••	PUZZLE G2 IND 3500 NW FL WH.	173,50	130
PU2RE135MF830NB	••	PUZZLE G2 IND 3500 WW MFL BK.	173,50	130
PU2RE135MF830NW	••	PUZZLE G2 IND 3500 WW MFL WH.	173,50	130
PU2RE135MF840NB	••	PUZZLE G2 IND 3500 NW MFL BK.	173,50	130
PU2RE135MF840NW	••	PUZZLE G2 IND 3500 NW MFL WH.	173,50	130
PU2RE145FL830NB	••	PUZZLE G2 IND 4600 WW FL BK.	202,00	130
PU2RE145FL830NW	••	PUZZLE G2 IND 4600 WW FL WH.	202,00	130
PU2RE145FL840NB	••	PUZZLE G2 IND 4600 NW FL BK.	202,00	130
PU2RE145FL840NW	••	PUZZLE G2 IND 4600 NW FL WH.	202,00	130
PU2RE145MF830NB	••	PUZZLE G2 IND 4600 WW MFL BK.	202,00	130
PU2RE145MF830NW	••	PUZZLE G2 IND 4600 WW MFL WH.	202,00	130
PU2RE145MF840NB	••	PUZZLE G2 IND 4600 NW MFL BK.	202,00	130
PU2RE145MF840NW	••	PUZZLE G2 IND 4600 NW MFL WH.	202,00	130
PU2RE225FL830NB	••	PUZZLE G2 DB 2500 WW FL BK.	290,00	131
PU2RE225FL830NW	••	PUZZLE G2 DB 2500 WW FL WH.	290,00	131
PU2RE225FL840NB	••	PUZZLE G2 DB 2500 NW FL BK.	290,00	131
PU2RE225FL840NW	••	PUZZLE G2 DB 2500 NW FL WH.	290,00	131
PU2RE225MF830NB	••	PUZZLE G2 DB 2500 WW MFL BK.	290,00	131
PU2RE225MF830NW	••	PUZZLE G2 DB 2500 WW MFL WH.	290,00	131
PU2RE225MF840NB	••	PUZZLE G2 DB 2500 NW MFL BK.	290,00	131
PU2RE225MF840NW	••	PUZZLE G2 DB 2500 NW MFL WH.	290,00	131
PU2RE235FL830NB	••	PUZZLE G2 DB 3500 WW FL BK.	349,00	131
PU2RE235FL830NW	••	PUZZLE G2 DB 3500 WW FL WH.	349,00	131
PU2RE235FL840NB	••	PUZZLE G2 DB 3500 NW FL BK.	349,00	131
PU2RE235FL840NW	••	PUZZLE G2 DB 3500 NW FL WH.	349,00	131
PU2RE235MF830NB	••	PUZZLE G2 DB 3500 WW MFL BK.	349,00	131
PU2RE235MF830NW	••	PUZZLE G2 DB 3500 WW MFL WH.	349,00	131
PU2RE235MF840NB	••	PUZZLE G2 DB 3500 NW MFL BK.	349,00	131
PU2RE235MF840NW	••	PUZZLE G2 DB 3500 NW MFL WH.	349,00	131
PU2RE245FL830NB	••	PUZZLE G2 DB 4600 WW FL BK.	378,00	131
PU2RE245FL830NW	••	PUZZLE G2 DB 4600 WW FL WH.	378,00	131
PU2RE245FL840NB	••	PUZZLE G2 DB 4600 NW FL BK.	378,00	131
PU2RE245FL840NW	••	PUZZLE G2 DB 4600 NW FL WH.	378,00	131
PU2RE245MF830NB	••	PUZZLE G2 DB 4600 WW MFL BK.	378,00	131
PU2RE245MF830NW	••	PUZZLE G2 DB 4600 WW MFL WH.	378,00	131
PU2RE245MF840NB	••	PUZZLE G2 DB 4600 NW MFL BK.	378,00	131
PU2RE245MF840NW	••	PUZZLE G2 DB 4600 NW MFL WH.	378,00	131
PU2RE325FL830NB	••	PUZZLE G2 TRP 2500 WW FL BK.	368,50	132
PU2RE325FL830NW	••	PUZZLE G2 TRP 2500 WW FL WH.	368,50	132
PU2RE325FL840NB	••	PUZZLE G2 TRP 2500 NW FL BK.	368,50	132
PU2RE325FL840NW	••	PUZZLE G2 TRP 2500 NW FL WH.	368,50	132
PU2RE325MF830NB	••	PUZZLE G2 TRP 2500 WW MFL BK.	368,50	132
PU2RE325MF830NW	••	PUZZLE G2 TRP 2500 WW MFL WH.	368,50	132
PU2RE325MF840NB	••	PUZZLE G2 TRP 2500 NW MFL BK.	368,50	132
PU2RE325MF840NW	••	PUZZLE G2 TRP 2500 NW MFL WH.	368,50	132
PU2RE335FL830NB	••	PUZZLE G2 TRP 3500 WW FL BK.	463,00	132
PU2RE335FL830NW	••	PUZZLE G2 TRP 3500 WW FL WH.	463,00	132
PU2RE335FL840NB	••	PUZZLE G2 TRP 3500 NW FL BK.	463,00	132
PU2RE335FL840NW	••	PUZZLE G2 TRP 3500 NW FL WH.	463,00	132
PU2RE335MF830NB	••	PUZZLE G2 TRP 3500 WW MFL BK.	463,00	132
PU2RE335MF830NW	••	PUZZLE G2 TRP 3500 WW MFL WH.	463,00	132
PU2RE335MF840NB	••	PUZZLE G2 TRP 3500 NW MFL BK.	463,00	132
PU2RE335MF840NW	••	PUZZLE G2 TRP 3500 NW MFL WH.	463,00	132
PU2RE345FL830NB	••	PUZZLE G2 TRP 4600 WW FL BK.	520,00	132
PU2RE345FL830NW	••	PUZZLE G2 TRP 4600 WW FL WH.	520,00	132
PU2RE345FL840NB	••	PUZZLE G2 TRP 4600 NW FL BK.	520,00	132
PU2RE345FL840NW	••	PUZZLE G2 TRP 4600 NW FL WH.	520,00	132
PU2RE345MF830NB	••	PUZZLE G2 TRP 4600 WW MFL BK.	520,00	132
PU2RE345MF830NW	••	PUZZLE G2 TRP 4600 WW MFL WH.	520,00	132
PU2RE345MF840NB	••	PUZZLE G2 TRP 4600 NW MFL BK.	520,00	132
PU2RE345MF840NW	••	PUZZLE G2 TRP 4600 NW MFL WH.	520,00	132
PUCOAB	••	PUZZLE ACC. IND BLIND MODULE BK.	8,50	133
PUCOAW	••	PUZZLE ACC. IND BLIND MODULE WH.	8,50	133
PUCOBB	••	PUZZLE ACC. DB BLIND MODULE BK.	10,50	133
PUCOBW	••	PUZZLE ACC. DB BLIND MODULE WH.	10,50	133
PUREFR1W	•	PUZZLE ACC. REC FRAME Nº1 WH.	19,00	133
PUREFR2W	•	PUZZLE ACC. REC FRAME Nº2 WH.	21,50	133
PUREFR3W	•	PUZZLE ACC. REC FRAME Nº3 WH.	25,00	133
PUREFR4W	••	PUZZLE ACC. REC FRAME Nº4 WH.	31,00	133
PUREFR5W	••	PUZZLE ACC. REC FRAME Nº5 WH.	33,50	133
PUREFR6W	••	PUZZLE ACC. REC FRAME Nº6 WH.	39,50	133
PUREFR9W	••	PUZZLE ACC. REC FRAME Nº9 WH.	37,50	133

PUTRFR1B	•	PUZZLE ACC. HIDDEN FRAME Nº1 BK.	19,50	133
PUTRFR1W	••	PUZZLE ACC. HIDDEN FRAME Nº1 WH.	19,50	133
PUTRFR2B	••	PUZZLE ACC. HIDDEN FRAME Nº2 BK.	21,50	133
PUTRFR2W	••	PUZZLE ACC. HIDDEN FRAME Nº2 WH.	21,50	133
PUTRFR3B	••	PUZZLE ACC. HIDDEN FRAME Nº3 BK.	23,50	133
PUTRFR3W	••	PUZZLE ACC. HIDDEN FRAME Nº3 WH.	23,50	133
PUTRFR4B	••	PUZZLE ACC. HIDDEN FRAME Nº4 BK.	31,00	133
PUTRFR4W	••	PUZZLE ACC. HIDDEN FRAME Nº4 WH.	31,00	133
PUTRFR5B	••	PUZZLE ACC. HIDDEN FRAME Nº5 BK.	33,50	133
PUTRFR5W	••	PUZZLE ACC. HIDDEN FRAME Nº5 WH.	33,50	133
PUTRFR6B	••	PUZZLE ACC. HIDDEN FRAME Nº6 BK.	39,50	133
PUTRFR6W	••	PUZZLE ACC. HIDDEN FRAME Nº6 WH.	39,50	133
PUTRFR9B	••	PUZZLE ACC. HIDDEN FRAME Nº9 BK.	37,50	133
PUTRFR9W	••	PUZZLE ACC. HIDDEN FRAME Nº9 WH.	37,50	133
PUTRFRCRB	••	PUZZLE ACC. HIDDEN FRAME 90° CORNER BK.	22,50	133
PUTRFRCRW	••	PUZZLE ACC. HIDDEN FRAME 90° CORNER WH.	22,50	133
PUTRFRENB	••	PUZZLE ACC. HIDDEN FRAME U END BK.	18,50	133
PUTRFRENW	••	PUZZLE ACC. HIDDEN FRAME U END WH.	18,50	133
PUTRFRPR1000B	••	PUZZLE ACC. HIDDEN FRAME PROFILE 1M BK.	16,00	133
PUTRFRPR1000W	••	PUZZLE ACC. HIDDEN FRAME PROFILE 1M WH.	16,00	133
PUTRFRPR3000B	••	PUZZLE ACC. HIDDEN FRAME PROFILE 3M BK.	33,50	133
PUTRFRPR3000W	••	PUZZLE ACC. HIDDEN FRAME PROFILE 3M WH.	33,50	133

RING

Ref.	Term	Description	Euros	P
RI140RD02SP927NB	•••	RING 40 RD 150 VWW SP BK.	30,00	137
RI140RD02SP927NW	•••	RING 40 RD 150 VWW SP WH.	30,00	137
RI140RD02SP930NB	•••	RING 40 RD 150 WW SP BK.	30,00	137
RI140RD02SP930NW	•••	RING 40 RD 150 WW SP WH.	30,00	137
RI190RD10MF830TW	•	RING THINNER FRAME RD 1000 WW MFL DIM WH	40,00	137
RI190SQ10MF830TW	•	RING THINNER FRAME SQ 1000 WW MFL DIM WH	40,00	137

TRAIN

Ref.	Term	Description	Euros	P
TR1CSF103830NB	•••	TRAIN IND CVD 300 WW GRH.	126,00	143
TR1CSF103830NR	•••	TRAIN IND CVD 300 WW CRM.	144,00	143
TR1CSF103830NW	•••	TRAIN IND CVD 300 WW WH.	126,00	143
TR1CSF310830NB	•••	TRAIN TRP CVD 900 WW GRH.	324,00	143
TR1CSF310830NR	•••	TRAIN TRP CVD 900 WW CRM.	347,00	143
TR1CSF310830NW	•••	TRAIN TRP CVD 900 WW WH.	324,00	143
TR1SSF103830NB	•••	TRAIN IND SRT 300 WW GRH.	120,00	142
TR1SSF103830NR	•••	TRAIN IND SRT 300 WW CRM.	138,00	142
TR1SSF103830NW	•••	TRAIN IND SRT 300 WW WH.	120,00	142
TR1SSF310830NB	•••	TRAIN TRP SRT 900 WW GRH.	312,00	142
TR1SSF310830NR	•••	TRAIN TRP SRT 900 WW CRM.	335,00	142
TR1SSF310830NW	•••	TRAIN TRP SRT 900 WW WH.	312,00	142
TR1SSU103830NB	•••	TRAIN IND SUS 300 WW GHR.	168,00	142
TR1SSU103830NR	•••	TRAIN IND SUS 300 WW CRM.	186,00	142
TR1SSU103830NW	•••	TRAIN IND SUS 300 WW WH.	168,00	142
TR1SSU310830NB	•••	TRAIN TRP SUS 900 WW GRH.	347,00	142
TR1SSU310830NR	•••	TRAIN TRP SUS 900 WW CRM.	371,50	142
TR1SSU310830NW	•••	TRAIN TRP SUS 900 WW WH.	347,00	142

STORMBELL

Ref.	Term	Description	Euros	P
ST102OP	••	STORMBELL ACC. OPAL GLASS	9,00	153
ST102TR	••	STORMBELL ACC. TRANS GLASS	9,00	153
ST117030FL830NBW	••	STORMBELL 3000 WW FL WH.	288,00	152
ST117030FL830NOB	••	STORMBELL DECO 3000 WW FL BK.	288,00	152
ST117030FL830NOW	••	STORMBELL DECO 3000 WW FL WH.	288,00	152
ST117030FL840NBW	••	STORMBELL 3000 NW FL WH.	288,00	152
ST117030FL840NOB	••	STORMBELL DECO 3000 NW FL BK.	288,00	152
ST117030FL840NOW	••	STORMBELL DECO 3000 NW FL WH.	288,00	152
ST117030WF830NBW	••	STORMBELL 3000 WW WFL WH.	288,00	152
ST117030WF830NOB	••	STORMBELL DECO 3000 WW WFL BK.	288,00	152
ST117030WF830NOW	••	STORMBELL DECO 3000 WW WFL WH.	288,00	152
ST117030WF840NBW	••	STORMBELL 3000 NW WFL WH.	288,00	152
ST117030WF840NOB	••	STORMBELL DECO 3000 NW WFL BK.	288,00	152
ST117030WF840NOW	••	STORMBELL DECO 3000 NW WFL WH.	288,00	152
ST117050FL830NBW	••	STORMBELL 5000 WW FL WH.	324,00	152
ST117050FL830NOB	••	STORMBELL DECO 5000 WW FL BK.	324,00	152
ST117050FL830NOW	••	STORMBELL DECO 5000 WW FL WH.	324,00	152
ST117050FL840NBW	••	STORMBELL 5000 NW FL WH.	324,00	152
ST117050FL840NOB	••	STORMBELL DECO 5000 NW FL BK.	324,00	152
ST117050FL840NOW	••	STORMBELL DECO 5000 NW FL WH.	324,00	152
ST117050WF830NBW	••	STORMBELL 5000 WW WFL WH.	324,00	152
ST117050WF830NOB	••	STORMBELL DECO 5000 WW WFL BK.	324,00	152
ST117050WF830NOW	••	STORMBELL DECO 5000 WW WFL WH.	324,00	152
ST117050WF840NBW	••	STORMBELL 5000 NW WFL WH.	324,00	152
ST117050WF840NOB	••	STORMBELL DECO 5000 NW WFL BK.	324,00	152
ST117050WF840NOW	••	STORMBELL DECO 5000 NW WFL WH.	324,00	152
STBE420B	••	STORMBELL ACC. BELL BK.	72,00	153
STBE420OP	••	STORMBELL ACC. BELL OPAL	32,50	153
STBE420W	••	STORMBELL ACC. BELL WH.	66,50	153
STHO102B	••	STORMBELL ACC. HONEYCOMB GRILLE	20,00	153

MAUI DOWNLIGHT

Ref.	Term	Description	Euros	P
MA2SD08SP830NB	•••	MAUI DECO G2 SUS 800 WW SP BK.	174,50	158
MA2SD08SP830NR	•••	MAUI DECO G2 SUS 800 WW SP CR.	232,00	158
MA2SD08SP830NW	•••	MAUI DECO G2 SUS 800 WW SP WH.	174,50	158
MA2SD15SP830NB	•••	MAUI DECO G2 SUS 1500 WW SP BK.	219,00	158
MA2SD15SP830NR	•••	MAUI DECO G2 SUS 1500 WW SP CR.	276,50	158
MA2SD15SP830NW	•••	MAUI DECO G2 SUS 1500 WW SP WH.	219,00	158
MA2SU08SP830NB	•••	MAUI G2 SUS 800 WW SP BK.	156,50	158
MA2SU08SP830NR	•••	MAUI G2 SUS 800 WW SP CR.	177,00	158
MA2SU08SP830NW	•••	MAUI G2 SUS 800 WW SP WH.	156,50	158
MA2SU08SP830NY	•••	MAUI G2 SUS 800 WW SP YE.	177,00	158
MA2SU15SP830NB	•••	MAUI G2 SUS 1500 WW SP BK.	197,00	158
MA2SU15SP830NR	•••	MAUI G2 SUS 1500 WW SP CR.	217,00	158
MA2SU15SP830NW	•••	MAUI G2 SUS 1500 WW SP WH.	197,00	158
MA2SU15SP830NY	•••	MAUI G2 SUS 1500 WW SP YE.	217,00	158

MAUI SPOTLIGHT

Ref.	Term	Description	Euros	P
MA2SF15FL830NB	•••	MAUI G2 SUR 1500 WW FL BK.	214,00	162
MA2SF15FL830NW	•••	MAUI G2 SUR 1500 WW FL WH.	214,00	162
MA2SF15SP830NB	•••	MAUI G2 SUR 1500 WW SP BK.	214,00	162
MA2SF15SP830NW	•••	MAUI G2 SUR 1500 WW SP WH.	214,00	162
MA2SF30FL830NB	•••	MAUI G2 SUR 3000 WW FL BK.	229,50	162
MA2SF30FL830NW	•••	MAUI G2 SUR 3000 WW FL WH.	229,50	162
MA2SF30SP830NB	•••	MAUI G2 SUR 3000 WW SP BK.	229,50	162
MA2SF30SP830NW	•••	MAUI G2 SUR 3000 WW SP WH.	229,50	162
MA2TK15FL830NB	•••	MAUI G2 TRACK 220/230V 1500 WW FL BK.	232,00	162
MA2TK15FL830NW	•••	MAUI G2 TRACK 220/230V 1500 WW FL WH.	232,00	162
MA2TK15SP830NB	•••	MAUI G2 TRACK 220/230V 1500 WW SP BK.	232,00	162
MA2TK15SP830NW	•••	MAUI G2 TRACK 220/230V 1500 WW SP WH.	232,00	162
MA2TK30FL830NB	•••	MAUI G2 TRACK 220/230V 3000 WW FL BK.	240,00	162
MA2TK30FL830NW	•••	MAUI G2 TRACK 220/230V 3000 WW FL WH.	240,00	162
MA2TK30SP830NB	•••	MAUI G2 TRACK 220/230V 3000 WW SP BK.	240,00	162
MA2TK30SP830NW	•••	MAUI G2 TRACK 220/230V 3000 WW SP WH.	240,00	162

MAUI WALL MOUNTED

Ref.	Term	Description	Euros	P
MA1WMDI830NB	•••	MAUI G2 DIR/INDIR 1300 WW GRH.	189,50	165
MA1WMDI830NW	•••	MAUI G2 DIR/INDIR 1300 WW WH.	189,50	165
MA1WMIN830NGB	•••	MAUI G2 INDIR 650 WW GRH/GR.	154,00	165
MA1WMIN830NGW	•••	MAUI G2 INDIR 650 WW WH/GR.	154,00	165
MA1WMIN830NRB	•••	MAUI G2 INDIR 650 WW GRH/CRM.	154,00	165
MA1WMIN830NRW	•••	MAUI G2 INDIR 650 WW WH/CRM.	154,00	165

MUN

Ref.	Term	Description	Euros	P
MD1120SF0120830NB	•••	MUN DARK Ø120 NW GRH.	175,00	172
MD1120SF0120830NW	•••	MUN DARK Ø120 NW WH.	175,00	172
MD1120SF0120840NB	•••	MUN DARK Ø120 WW GRH.	175,00	172
MD1120SF0120840NW	•••	MUN DARK Ø120 WW WH.	175,00	172
MD1180SF0120830NB	•••	MUN DARK Ø180 NW GRH.	200,00	172
MD1180SF0120830NW	•••	MUN DARK Ø180 NW WH.	200,00	172
MD1180SF0120840NB	•••	MUN DARK Ø180 WW GRH.	200,00	172
MD1180SF0120840NW	•••	MUN DARK Ø180 WW WH.	200,00	172
MD1300SF0120830NB	•••	MUN DARK Ø300 NW GRH.	250,00	172
MD1300SF0120830NW	•••	MUN DARK Ø300 NW WH.	250,00	172
MD1300SF0120840NB	•••	MUN DARK Ø300 WW GRH.	250,00	172
MD1300SF0120840NW	•••	MUN DARK Ø300 WW WH.	250,00	172
ML1300SF10830NB	•••	MUN LIGHT SUR Ø300 1000 WW GRH.	350,00	170
ML1300SF10830NW	•••	MUN LIGHT SUR Ø300 1000 WW WH.	350,00	170
ML1300SF10840NB	•••	MUN LIGHT SUR Ø300 1000 NW GRH.	350,00	170
ML1300SF10840NW	•••	MUN LIGHT SUR Ø300 1000 NW WH.	350,00	170
ML1300SF30830NB	•••	MUN LIGHT SUR Ø300 3000 WW GRH.	358,00	170
ML1300SF30830NW	•••	MUN LIGHT SUR Ø300 3000 WW WH.	358,00	170
ML1300SF30840NB	•••	MUN LIGHT SUR Ø300 3000 NW GRH.	360,00	170
ML1300SF30840NW	•••	MUN LIGHT SUR Ø300 3000 NW WH.	360,00	170
ML1300SU10830NB	•••	MUN LIGHT SUS Ø300 1000 WW GRH.	370,00	170
ML1300SU10830NW	•••	MUN LIGHT SUS Ø300 1000 WW WH.	370,00	170
ML1300SU10840NB	•••	MUN LIGHT SUS Ø300 1000 NW GRH.	370,00	170
ML1300SU10840NW	•••	MUN LIGHT SUS Ø300 1000 NW WH.	370,00	170
ML1300SU30830NB	•••	MUN LIGHT SUS Ø300 3000 WW GRH.	380,00	170
ML1300SU30830NW	•••	MUN LIGHT SUS Ø300 3000 WW WH.	380,00	170
ML1300SU30840NB	•••	MUN LIGHT SUS Ø300 3000 NW GRH.	380,00	170
ML1300SU30840NW	•••	MUN LIGHT SUS Ø300 3000 NW WH.	380,00	170
ML1480SF25830NB	•••	MUN LIGHT SUR Ø480 2500 WW GRH.	594,00	170
ML1480SF25830NW	•••	MUN LIGHT SUR Ø480 2500 WW WH.	594,00	170
ML1480SF25840NB	•••	MUN LIGHT SUR Ø480 2500 NW GRH.	594,00	170
ML1480SF25840NW	•••	MUN LIGHT SUR Ø480 2500 NW WH.	594,00	170
ML1480SF40830NB	•••	MUN LIGHT SUR Ø480 4000 WW GRH.	616,00	170
ML1480SF40830NW	•••	MUN LIGHT SUR Ø480 4000 WW WH.	616,00	170
ML1480SF40840NB	•••	MUN LIGHT SUR Ø480 4000 NW GRH.	616,00	170
ML1480SF40840NW	•••	MUN LIGHT SUR Ø480 4000 NW WH.	616,00	170
ML1480SU25830NB	•••	MUN LIGHT SUS Ø480 2500 WW GRH.	621,50	170
ML1480SU25830NW	•••	MUN LIGHT SUS Ø480 2500 WW WH.	621,50	170
ML1480SU25840NB	•••	MUN LIGHT SUS Ø480 2500 NW GRH.	621,50	170
ML1480SU25840NW	•••	MUN LIGHT SUS Ø480 2500 NW WH.	621,50	170
ML1480SU40830NB	•••	MUN LIGHT SUS Ø480 4000 WW GRH.	638,00	170
ML1480SU40830NW	•••	MUN LIGHT SUS Ø480 4000 WW WH.	638,00	170
ML1480SU40840NB	•••	MUN LIGHT SUS Ø480 4000 NW GRH.	638,00	170
ML1480SU40840NW	•••	MUN LIGHT SUS Ø480 4000 NW WH.	638,00	170
ML1780SF65830NB	•••	MUN LIGHT SUR Ø780 6700 WW GRH.	1.320,00	170
ML1780SF65830NW	•••	MUN LIGHT SUR Ø780 6700 WW WH.	1.320,00	170
ML1780SF65840NB	•••	MUN LIGHT SUR Ø780 6700 NW GRH.	1.320,00	170
ML1780SF65840NW	•••	MUN LIGHT SUR Ø780 6700 NW WH.	1.320,00	170
ML1780SU65830NB	•••	MUN LIGHT SUS Ø780 6700 WW GRH.	1.347,50	170
ML1780SU65830NW	•••	MUN LIGHT SUS Ø780 6700 WW WH.	1.347,50	170
ML1780SU65840NB	•••	MUN LIGHT SUS Ø780 6700 NW GRH.	1.347,50	170
ML1780SU65840NW	•••	MUN LIGHT SUS Ø780 6700 NW WH.	1.347,50	170

TRACE

Ref.	Term	Description	Euros	P
TC110H0140SY830NB	•••	TRACE 100 HOR 70 WW BK.	104,00	180
TC120H0240AS830NB	•••	TRACE 200 HOR 70 WW BK.	125,00	180
TC120V0240AS830NB	•••	TRACE 200 VERT 70 WW BK.	125,00	180
TC120V0240SY830NB	•••	TRACE 200 VERT 120 WW BK.	151,00	180
TCREBO40100	••	TRACE ACC. 100 REC BOX	21,00	181
TCREBO40200	••	TRACE ACC. 200 REC BOX	26,50	181

AMBIENT

Ref.	Term	Description	Euros	P
AM1WM07015830NG	•••	AMBIENT LED 700MM 2600 WW GR.	191,00	186
AM1WM07015830NW	•••	AMBIENT LED 700MM 2600 WW WH.	191,00	186
AM1WM07015840NG	•••	AMBIENT LED 700MM 2600 NW GR.	191,00	186
AM1WM07015840NW	•••	AMBIENT LED 700MM 2600 NW WH.	191,00	186
AM1WM13015830NG	•••	AMBIENT LED 1300MM 5200 WW GR.	309,50	186
AM1WM13015830NW	•••	AMBIENT LED 1300MM 5200 WW WH.	309,50	186
AM1WM13015840NG	•••	AMBIENT LED 1300MM 5200 NW GR.	309,50	186
AM1WM13015840NW	•••	AMBIENT LED 1300MM 5200 NW WH.	309,50	186

FIL 35

Ref.	Term	Description	Euros	P
F31RE084LOOC830DB	•••	FIL35 REC 840 1200 WW OP COMF DALI BK.	to consult	192
F31RE084LOOC830DG	•••	FIL35 REC 840 1200 WW OP COMF DALI GR.	to consult	192
F31RE084LOOC830DW	•••	FIL35 REC 840 1200 WW OP COMF DALI WH.	to consult	192
F31RE084LOOC830NB	•••	FIL35 REC 840 1200 WW OP COMF BK.	to consult	192
F31RE084LOOC830NG	•••	FIL35 REC 840 1200 WW OP COMF GR.	to consult	192
F31RE084LOOC830NW	•••	FIL35 REC 840 1200 WW OP COMF WH.	to consult	192
F31RE084LOOC840DB	•••	FIL35 REC 840 1200 NW OP COMF DALI BK.	to consult	192
F31RE084LOOC840DG	•••	FIL35 REC 840 1200 NW OP COMF DALI GR.	to consult	192
F31RE084LOOC840DW	•••	FIL35 REC 840 1200 NW OP COMF DALI WH.	to consult	192
F31RE084LOOC840NB	•••	FIL35 REC 840 1200 NW OP COMF BK.	to consult	192
F31RE084LOOC840NG	•••	FIL35 REC 840 1200 NW OP COMF GR.	to consult	192
F31RE084LOOC840NW	•••	FIL35 REC 840 1200 NW OP COMF WH.	to consult	192
F31RE084LOOP830DB	••	FIL35 REC 840 1200 WW OPAL DALI BK.	to consult	192
F31RE084LOOP830DG	••	FIL35 REC 840 1200 WW OPAL DALI GR.	to consult	192
F31RE084LOOP830DW	••	FIL35 REC 840 1200 WW OPAL DALI WH.	to consult	192
F31RE084LOOP830NB	••	FIL35 REC 840 1200 WW OPAL BK.	to consult	192
F31RE084LOOP830NG	••	FIL35 REC 840 1200 WW OPAL GR.	to consult	192
F31RE084LOOP830NW	••	FIL35 REC 840 1200 WW OPAL WH.	to consult	192
F31RE084LOOP840DB	••	FIL35 REC 840 1200 NW OPAL DALI BK.	to consult	192
F31RE084LOOP840DG	••	FIL35 REC 840 1200 NW OPAL DALI GR.	to consult	192
F31RE084LOOP840DW	••	FIL35 REC 840 1200 NW OPAL DALI WH.	to consult	192
F31RE084LOOP840NB	••	FIL35 REC 840 1200 NW OPAL BK.	to consult	192
F31RE084LOOP840NG	••	FIL35 REC 840 1200 NW OPAL GR.	to consult	192
F31RE084LOOP840NW	••	FIL35 REC 840 1200 NW OPAL WH.	to consult	192
F31RE112LOOC830DB	•••	FIL35 REC 1120 1600 WW OP COMF DALI BK.	to consult	192
F31RE112LOOC830DG	•••	FIL35 REC 1120 1600 WW OP COMF DALI GR.	to consult	192
F31RE112LOOC830DW	•••	FIL35 REC 1120 1600 WW OP COMF DALI WH.	to consult	192
F31RE112LOOC830NB	•••	FIL35 REC 1120 1600 WW OP COMF BK.	to consult	192
F31RE112LOOC830NG	•••	FIL35 REC 1120 1600 WW OP COMF GR.	to consult	192
F31RE112LOOC830NW	•••	FIL35 REC 1120 1600 WW OP COMF WH.	to consult	192
F31RE112LOOC840DB	•••	FIL35 REC 1120 1600 NW OP COMF DALI BK.	to consult	192
F31RE112LOOC840DG	•••	FIL35 REC 1120 1600 NW OP COMF DALI GR.	to consult	192
F31RE112LOOC840DW	•••	FIL35 REC 1120 1600 NW OP COMF DALI WH.	to consult	192
F31RE112LOOC840NB	•••	FIL35 REC 1120 1600 NW OP COMF BK.	to consult	192
F31RE112LOOC840NG	•••	FIL35 REC 1120 1600 NW OP COMF GR.	to consult	192
F31RE112LOOC840NW	•••	FIL35 REC 1120 1600 NW OP COMF WH.	to consult	192
F31RE112LOOP830DB	••	FIL35 REC 1120 1600 WW OPAL DALI BK.	to consult	192
F31RE112LOOP830DG	••	FIL35 REC 1120 1600 WW OPAL DALI GR.	to consult	192
F31RE112LOOP830DW	••	FIL35 REC 1120 1600 WW OPAL DALI WH.	to consult	192
F31RE112LOOP830NB	••	FIL35 REC 1120 1600 WW OPAL BK.	to consult	192
F31RE112LOOP830NG	••	FIL35 REC 1120 1600 WW OPAL GR.	to consult	192
F31RE112LOOP830NW	••	FIL35 REC 1120 1600 WW OPAL WH.	to consult	192
F31RE112LOOP840DB	••	FIL35 REC 1120 1600 NW OPAL DALI BK.	to consult	192
F31RE112LOOP840DG	••	FIL35 REC 1120 1600 NW OPAL DALI GR.	to consult	192
F31RE112LOOP840DW	••	FIL35 REC 1120 1600 NW OPAL DALI WH.	to consult	192
F31RE112LOOP840NB	••	FIL35 REC 1120 1600 NW OPAL BK.	to consult	192
F31RE112LOOP840NG	••	FIL35 REC 1120 1600 NW OPAL GR.	to consult	192
F31RE112LOOP840NW	••	FIL35 REC 1120 1600 NW OPAL WH.	to consult	192
F31RE140LOOC830DB	•••	FIL35 REC 1400 2000 WW OP COMF DALI BK.	to consult	192
F31RE140LOOC830DG	•••	FIL35 REC 1400 2000 WW OP COMF DALI GR.	to consult	192
F31RE140LOOC830DW	•••	FIL35 REC 1400 2000 WW OP COMF DALI WH.	to consult	192
F31RE140LOOC830NB	•••	FIL35 REC 1400 2000 WW OP COMF BK.	to consult	192
F31RE140LOOC830NG	•••	FIL35 REC 1400 2000 WW OP COMF GR.	to consult	192
F31RE140LOOC830NW	•••	FIL35 REC 1400 2000 WW OP COMF WH.	to consult	192
F31RE140LOOC840DB	•••	FIL35 REC 1400 2000 NW OP COMF DALI BK.	to consult	192
F31RE140LOOC840DG	•••	FIL35 REC 1400 2000 NW OP COMF DALI GR.	to consult	192
F31RE140LOOC840DW	•••	FIL35 REC 1400 2000 NW OP COMF DALI WH.	to consult	192
F31RE140LOOC840NB	•••	FIL35 REC 1400 2000 NW OP COMF BK.	to consult	192
F31RE140LOOC840NG	•••	FIL35 REC 1400 2000 NW OP COMF GR.	to consult	192
F31RE140LOOC840NW	•••	FIL35 REC 1400 2000 NW OP COMF WH.	to consult	192
F31RE140LOOP830DB	••	FIL35 REC 1400 2000 WW OPAL DALI BK.	to consult	192
F31RE140LOOP830DG	••	FIL35 REC 1400 2000 WW OPAL DALI GR.	to consult	192
F31RE140LOOP830DW	••	FIL35 REC 1400 2000 WW OPAL DALI WH.	to consult	192
F31RE140LOOP830NB	••	FIL35 REC 1400 2000 WW OPAL BK.	to consult	192
F31RE140LOOP830NG	••	FIL35 REC 1400 2000 WW OPAL GR.	to consult	192
F31RE140LOOP830NW	••	FIL35 REC 1400 2000 WW OPAL WH.	to consult	192
F31RE140LOOP840DB	••	FIL35 REC 1400 2000 NW OPAL DALI BK.	to consult	192
F31RE140LOOP840DG	••	FIL35 REC 1400 2000 NW OPAL DALI GR.	to consult	192
F31RE140LOOP840DW	••	FIL35 REC 1400 2000 NW OPAL DALI WH.	to consult	192
F31RE140LOOP840NB	••	FIL35 REC 1400 2000 NW OPAL BK.	to consult	192
F31RE140LOOP840NG	••	FIL35 REC 1400 2000 NW OPAL GR.	to consult	192
F31RE140LOOP840NW	••	FIL35 REC 1400 2000 NW OPAL WH.	to consult	192
F31RE168LOOC830DB	•••	FIL35 REC 1680 2400 WW OP COMF DALI BK.	to consult	192
F31RE168LOOC830DG	•••	FIL35 REC 1680 2400 WW OP COMF DALI GR.	to consult	192
F31RE168LOOC830DW	•••	FIL35 REC 1680 2400 WW OP COMF DALI WH.	to consult	192
F31RE168LOOC830NB	•••	FIL35 REC 1680 2400 WW OP COMF BK.	to consult	192
F31RE168LOOC830NG	•••	FIL35 REC 1680 2400 WW OP COMF GR.	to consult	192
F31RE168LOOC830NW	•••	FIL35 REC 1680 2400 WW OP COMF WH.	to consult	192
F31RE168LOOC840DB	•••	FIL35 REC 1680 2400 NW OP COMF DALI BK.	to consult	192
F31RE168LOOC840DG	•••	FIL35 REC 1680 2400 NW OP COMF DALI GR.	to consult	192
F31RE168LOOC840DW	•••	FIL35 REC 1680 2400 NW OP COMF DALI WH.	to consult	192
F31RE168LOOC840NB	•••	FIL35 REC 1680 2400 NW OP COMF BK.	to consult	192
F31RE168LOOC840NG	•••	FIL35 REC 1680 2400 NW OP COMF GR.	to consult	192
F31RE168LOOC840NW	•••	FIL35 REC 1680 2400 NW OP COMF WH.	to consult	192
F31RE168LOOP830DB	••	FIL35 REC 1680 2400 WW OPAL DALI BK.	to consult	192
F31RE168LOOP830DG	••	FIL35 REC 1680 2400 WW OPAL DALI GR.	to consult	192
F31RE168LOOP830DW	••	FIL35 REC 1680 2400 WW OPAL DALI WH.	to consult	192
F31RE168LOOP830NB	••	FIL35 REC 1680 2400 WW OPAL BK.	to consult	192
F31RE168LOOP830NG	••	FIL35 REC 1680 2400 WW OPAL GR.	to consult	192
F31RE168LOOP830NW	••	FIL35 REC 1680 2400 WW OPAL WH.	to consult	192
F31RE168LOOP840DB	••	FIL35 REC 1680 2400 NW OPAL DALI BK.	to consult	192
F31RE168LOOP840DG	••	FIL35 REC 1680 2400 NW OPAL DALI GR.	to consult	192
F31RE168LOOP840DW	••	FIL35 REC 1680 2400 NW OPAL DALI WH.	to consult	192
F31RE168LOOP840NB	••	FIL35 REC 1680 2400 NW OPAL BK.	to consult	192
F31RE168LOOP840NG	••	FIL35 REC 1680 2400 NW OPAL GR.	to consult	192
F31RE168LOOP840NW	••	FIL35 REC 1680 2400 NW OPAL WH.	to consult	192
F31RE196LOOP830DB	••	FIL35 REC 1960 2800 WW OPAL DALI BK.	to consult	192
F31RE196LOOP830DG	••	FIL35 REC 1960 2800 WW OPAL DALI GR.	to consult	192
F31RE196LOOP830DW	••	FIL35 REC 1960 2800 WW OPAL DALI WH.	to consult	192
F31RE196LOOP830NB	••	FIL35 REC 1960 2800 WW OPAL BK.	to consult	192
F31RE196LOOP830NG	••	FIL35 REC 1960 2800 WW OPAL GR.	to consult	192
F31RE196LOOP830NW	••	FIL35 REC 1960 2800 WW OPAL WH.	to consult	192
F31RE196LOOP840DB	••	FIL35 REC 1960 2800 NW OPAL DALI BK.	to consult	192
F31RE196LOOP840DG	••	FIL35 REC 1960 2800 NW OPAL DALI GR.	to consult	192
F31RE196LOOP840DW	••	FIL35 REC 1960 2800 NW OPAL DALI WH.	to consult	192
F31RE196LOOP840NB	••	FIL35 REC 1960 2800 NW OPAL BK.	to consult	192
F31RE196LOOP840NG	••	FIL35 REC 1960 2800 NW OPAL GR.	to consult	192
F31RE196LOOP840NW	••	FIL35 REC 1960 2800 NW OPAL WH.	to consult	192
F31RE224LOOP830DB	••	FIL35 REC 2240 3200 WW OPAL DALI BK.	to consult	192
F31RE224LOOP830DG	••	FIL35 REC 2240 3200 WW OPAL DALI GR.	to consult	192
F31RE224LOOP830DW	••	FIL35 REC 2240 3200 WW OPAL DALI WH.	to consult	192
F31RE224LOOP830NB	••	FIL35 REC 2240 3200 WW OPAL BK.	to consult	192
F31RE224LOOP830NG	••	FIL35 REC 2240 3200 WW OPAL GR.	to consult	192
F31RE224LOOP830NW	••	FIL35 REC 2240 3200 WW OPAL WH.	to consult	192
F31RE224LOOP840DB	••	FIL35 REC 2240 3200 NW OPAL DALI BK.	to consult	192
F31RE224LOOP840DG	••	FIL35 REC 2240 3200 NW OPAL DALI GR.	to consult	192
F31RE224LOOP840DW	••	FIL35 REC 2240 3200 NW OPAL DALI WH.	to consult	192
F31RE224LOOP840NB	••	FIL35 REC 2240 3200 NW OPAL BK.	to consult	192
F31RE224LOOP840NG	••	FIL35 REC 2240 3200 NW OPAL GR.	to consult	192
F31RE224LOOP840NW	••	FIL35 REC 2240 3200 NW OPAL WH.	to consult	192
F31REHCLOOC830DB	•••	FIL35 HORIZ. CORNER REC 800 WW OPAL COMF	to consult	193
F31REHCLOOC830DG	•••	FIL35 HORIZ. CORNER REC 800 WW OPAL COMF	to consult	193
F31REHCLOOC830DW	•••	FIL35 HORIZ. CORNER REC 800 WW OPAL COMF	to consult	193
F31REHCLOOC830NB	•••	FIL35 HORIZ. CORNER REC 800 WW OPAL COMF	to consult	193
F31REHCLOOC830NG	•••	FIL35 HORIZ. CORNER REC 800 WW OPAL COMF	to consult	193
F31REHCLOOC830NW	•••	FIL35 HORIZ. CORNER REC 800 WW OPAL COMF	to consult	193
F31REHCLOOC840DB	•••	FIL35 HORIZ. CORNER REC 800 NW OPAL COMF	to consult	193
F31REHCLOOC840DG	•••	FIL35 HORIZ. CORNER REC 800 NW OPAL COMF	to consult	193
F31REHCLOOC840DW	•••	FIL35 HORIZ. CORNER REC 800 NW OPAL COMF	to consult	193
F31REHCLOOC840NB	•••	FIL35 HORIZ. CORNER REC 800 NW OPAL COMF	to consult	193
F31REHCLOOC840NG	•••	FIL35 HORIZ. CORNER REC 800 NW OPAL COMF	to consult	193
F31REHCLOOC840NW	•••	FIL35 HORIZ. CORNER REC 800 NW OPAL COMF	to consult	193
F31REHCLOOP830DB	•••	FIL35 HORIZ. CORNER REC 800 WW OPAL DA B	to consult	193
F31REHCLOOP830DG	•••	FIL35 HORIZ. CORNER REC 800 WW OPAL DA G	to consult	193
F31REHCLOOP830DW	•••	FIL35 HORIZ. CORNER REC 800 WW OPAL DA W	to consult	193
F31REHCLOOP830NB	•••	FIL35 HORIZ. CORNER REC 800 WW OPAL BK.	to consult	193
F31REHCLOOP830NG	•••	FIL35 HORIZ. CORNER REC 800 WW OPAL GR.	to consult	193
F31REHCLOOP830NW	•••	FIL35 HORIZ. CORNER REC 800 WW OPAL WH.	to consult	193
F31REHCLOOP840DB	•••	FIL35 HORIZ. CORNER REC 800 NW OPAL DA B	to consult	193
F31REHCLOOP840DG	•••	FIL35 HORIZ. CORNER REC 800 NW OPAL DA G	to consult	193
F31REHCLOOP840DW	•••	FIL35 HORIZ. CORNER REC 800 NW OPAL DA W	to consult	193
F31REHCLOOP840NB	•••	FIL35 HORIZ. CORNER REC 800 NW OPAL BK.	to consult	193
F31REHCLOOP840NG	•••	FIL35 HORIZ. CORNER REC 800 NW OPAL GR.	to consult	193
F31REHCLOOP840NW	•••	FIL35 HORIZ. CORNER REC 800 NW OPAL WH.	to consult	193
F31REVCELOOP830DB	•••	FIL35 VERT. EX. CORNER REC 800 WW OPAL D	to consult	193
F31REVCELOOP830DG	•••	FIL35 VERT. EX. CORNER REC 800 WW OPAL D	to consult	193
F31REVCELOOP830DW	•••	FIL35 VERT. EX. CORNER REC 800 WW OPAL D	to consult	193
F31REVCELOOP830NB	•••	FIL35 VERT. EX. CORNER REC 800 WW OPAL B	to consult	193
F31REVCELOOP830NG	•••	FIL35 VERT. EX. CORNER REC 800 WW OPAL G	to consult	193
F31REVCELOOP830NW	•••	FIL35 VERT. EX. CORNER REC 800 WW OPAL W	to consult	193
F31REVCELOOP840DB	•••	FIL35 VERT. EX. CORNER REC 800 NW OPAL D	to consult	193
F31REVCELOOP840DG	•••	FIL35 VERT. EX. CORNER REC 800 NW OPAL D	to consult	193
F31REVCELOOP840DW	•••	FIL35 VERT. EX. CORNER REC 800 NW OPAL D	to consult	193
F31REVCELOOP840NB	•••	FIL35 VERT. EX. CORNER REC 800 NW OPAL B	to consult	193
F31REVCELOOP840NG	•••	FIL35 VERT. EX. CORNER REC 800 NW OPAL G	to consult	193
F31REVCELOOP840NW	•••	FIL35 VERT. EX. CORNER REC 800 NW OPAL W	to consult	193
F31REVCILOOP830DB	•••	FIL35 VERT. IN. CORNER REC 800 WW OPAL D	to consult	193
F31REVCILOOP830DG	•••	FIL35 VERT. IN. CORNER REC 800 WW OPAL D	to consult	193
F31REVCILOOP830DW	•••	FIL35 VERT. IN. CORNER REC 800 WW OPAL D	to consult	193
F31REVCILOOP830NB	•••	FIL35 VERT. IN. CORNER REC 800 WW OPAL B	to consult	193
F31REVCILOOP830NG	•••	FIL35 VERT. IN. CORNER REC 800 WW OPAL G	to consult	193
F31REVCILOOP830NW	•••	FIL35 VERT. IN. CORNER REC 800 WW OPAL W	to consult	193
F31REVCILOOP840DB	•••	FIL35 VERT. IN. CORNER REC 800 NW OPAL D	to consult	193
F31REVCILOOP840DG	•••	FIL35 VERT. IN. CORNER REC 800 NW OPAL D	to consult	193
F31REVCILOOP840DW	•••	FIL35 VERT. IN. CORNER REC 800 NW OPAL D	to consult	193
F31REVCILOOP840NB	•••	FIL35 VERT. IN. CORNER REC 800 NW OPAL B	to consult	193
F31REVCILOOP840NG	•••	FIL35 VERT. IN. CORNER REC 800 NW OPAL G	to consult	193
F31REVCILOOP840NW	•••	FIL35 VERT. IN. CORNER REC 800 NW OPAL W	to consult	193
F31SF084LOIC830DB	•••	FIL35 SUR 840 2200 WW D/I COMF DALI BK.	to consult	192
F31SF084LOIC830DG	•••	FIL35 SUR 840 2200 WW D/I COMF DALI GR.	to consult	192
F31SF084LOIC830DW	•••	FIL35 SUR 840 2200 WW D/I COMF DALI WH.	to consult	192
F31SF084LOIC830NB	•••	FIL35 SUR 840 2200 WW D/I COMF BK.	to consult	192
F31SF084LOIC830NG	•••	FIL35 SUR 840 2200 WW D/I COMF GR.	to consult	192
F31SF084LOIC830NW	•••	FIL35 SUR 840 2200 WW D/I COMF WH.	to consult	192
F31SF084LOIC840DB	•••	FIL35 SUR 840 2200 NW D/I COMF DALI BK.	to consult	192
F31SF084LOIC840DG	•••	FIL35 SUR 840 2200 NW D/I COMF DALI GR.	to consult	192
F31SF084LOIC840DW	•••	FIL35 SUR 840 2200 NW D/I COMF DALI WH.	to consult	192
F31SF084LOIC840NB	•••	FIL35 SUR 840 2200 NW D/I COMF BK.	to consult	192
F31SF084LOIC840NG	•••	FIL35 SUR 840 2200 NW D/I COMF GR.	to consult	192
F31SF084LOIC840NW	•••	FIL35 SUR 840 2200 NW D/I COMF WH.	to consult	192
F31SF084LOIO830DB	•••	FIL35 SUR 840 2200 WW D/I OPAL DALI BK.	to consult	192
F31SF084LOIO830DG	•••	FIL35 SUR 840 2200 WW D/I OPAL DALI GR.	to consult	192
F31SF084LOIO830DW	•••	FIL35 SUR 840 2200 WW D/I OPAL DALI WH.	to consult	192
F31SF084LOIO830NB	•••	FIL35 SUR 840 2200 WW D/I OPAL BK.	to consult	192
F31SF084LOIO830NG	•••	FIL35 SUR 840 2200 WW D/I OPAL GR.	to consult	192
F31SF084LOIO830NW	•••	FIL35 SUR 840 2200 WW D/I OPAL WH.	to consult	192
F31SF084LOIO840DB	•••	FIL35 SUR 840 2200 NW D/I OPAL DALI BK.	to consult	192
F31SF084LOIO840DG	•••	FIL35 SUR 840 2200 NW D/I OPAL DALI GR.	to consult	192
F31SF084LOIO840DW	•••	FIL35 SUR 840 2200 NW D/I OPAL DALI WH.	to consult	192
F31SF084LOIO840NB	•••	FIL35 SUR 840 2200 NW D/I OPAL BK.	to consult	192
F31SF084LOIO840NG	•••	FIL35 SUR 840 2200 NW D/I OPAL GR.	to consult	192
F31SF084LOIO840NW	•••	FIL35 SUR 840 2200 NW D/I OPAL WH.	to consult	192
F31SF084LOOC830DB	•••	FIL35 SUR 840 1200 WW OP COMF DALI BK.	to consult	192
F31SF084LOOC830DG	•••	FIL35 SUR 840 1200 WW OP COMF DALI GR.	to consult	192
F31SF084LOOC830DW	•••	FIL35 SUR 840 1200 WW OP COMF DALI WH.	to consult	192
F31SF084LOOC830NB	•••	FIL35 SUR 840 1200 WW OP COMF BK.	to consult	192
F31SF084LOOC830NG	•••	FIL35 SUR 840 1200 WW OP COMF GR.	to consult	192
F31SF084LOOC830NW	•••	FIL35 SUR 840 1200 WW OP COMF WH.	to consult	192
F31SF084LOOC840DB	•••	FIL35 SUR 840 1200 NW OP COMF DALI BK.	to consult	192
F31SF084LOOC840DG	•••	FIL35 SUR 840 1200 NW OP COMF DALI GR.	to consult	192
F31SF084LOOC840DW	•••	FIL35 SUR 840 1200 NW OP COMF DALI WH.	to consult	192
F31SF084LOOC840NB	•••	FIL35 SUR 840 1200 NW OP COMF BK.	to consult	192
F31SF084LOOC840NG	•••	FIL35 SUR 840 1200 NW OP COMF GR.	to consult	192
F31SF084LOOC840NW	•••	FIL35 SUR 840 1200 NW OP COMF WH.	to consult	192
F31SF084LOOP830DB	••	FIL35 SUR 840 1200 WW OPAL DALI BK.	to consult	192
F31SF084LOOP830DG	••	FIL35 SUR 840 1200 WW OPAL DALI GR.	to consult	192
F31SF084LOOP830DW	••	FIL35 SUR 840 1200 WW OPAL DALI WH.	to consult	192
F31SF084LOOP830NB	••	FIL35 SUR 840 1200 WW OPAL BK.	to consult	192
F31SF084LOOP830NG	••	FIL35 SUR 840 1200 WW OPAL GR.	to consult	192
F31SF084LOOP830NW	••	FIL35 SUR 840 1200 WW OPAL WH.	to consult	192
F31SF084LOOP840DB	••	FIL35 SUR 840 1200 NW OPAL DALI BK.	to consult	192
F31SF084LOOP840DG	••	FIL35 SUR 840 1200 NW OPAL DALI GR.	to consult	192
F31SF084LOOP840DW	••	FIL35 SUR 840 1200 NW OPAL DALI WH.	to consult	192
F31SF084LOOP840NB	••	FIL35 SUR 840 1200 NW OPAL BK.	to consult	192
F31SF084LOOP840NG	••	FIL35 SUR 840 1200 NW OPAL GR.	to consult	192
F31SF084LOOP840NW	••	FIL35 SUR 840 1200 NW OPAL WH.	to consult	192
F31SF112LOIC830DB	•••	FIL35 SUR 1120 3000 WW D/I COMF DALI BK.	to consult	192
F31SF112LOIC830DG	•••	FIL35 SUR 1120 1600 WW D/I COMF DALI GR.	to consult	192
F31SF112LOIC830DW	•••	FIL35 SUR 1120 1600 WW D/I COMF DALI WH.	to consult	192
F31SF112LOIC830NB	•••	FIL35 SUR 1120 3000 WW D/I COMF BK.	to consult	192
F31SF112LOIC830NG	•••	FIL35 SUR 1120 1600 WW D/I COMF GR.	to consult	192
F31SF112LOIC830NW	•••	FIL35 SUR 1120 1600 WW D/I COMF WH.	to consult	192
F31SF112LOIC840DB	•••	FIL35 SUR 1120 1600 NW D/I COMF DALI BK.	to consult	192
F31SF112LOIC840DG	•••	FIL35 SUR 1120 1600 NW D/I COMF DALI GR.	to consult	192
F31SF112LOIC840DW	•••	FIL35 SUR 1120 1600 NW D/I COMF DALI WH.	to consult	192
F31SF112LOIC840NB	•••	FIL35 SUR 1120 1600 NW D/I COMF BK.	to consult	192
F31SF112LOIC840NG	•••	FIL35 SUR 1120 1600 NW D/I COMF GR.	to consult	192
F31SF112LOIC840NW	•••	FIL35 SUR 1120 1600 NW D/I COMF WH.	to consult	192
F31SF112LOIO830DB	•••	FIL35 SUR 1120 3000 WW D/I OPAL DALI BK.	to consult	192
F31SF112LOIO830DG	•••	FIL35 SUR 1120 1600 WW D/I OPAL DALI GR.	to consult	192
F31SF112LOIO830DW	•••	FIL35 SUR 1120 1600 WW D/I OPAL DALI WH.	to consult	192
F31SF112LOIO830NB	•••	FIL35 SUR 1120 3000 WW D/I OPAL BK.	to consult	192
F31SF112LOIO830NG	•••	FIL35 SUR 1120 1600 WW D/I OPAL GR.	to consult	192
F31SF112LOIO830NW	•••	FIL35 SUR 1120 1600 WW D/I OPAL WH.	to consult	192
F31SF112LOIO840DB	•••	FIL35 SUR 1120 1600 NW D/I OPAL DALI BK.	to consult	192
F31SF112LOIO840DG	•••	FIL35 SUR 1120 1600 NW D/I OPAL DALI GR.	to consult	192
F31SF112LOIO840DW	•••	FIL35 SUR 1120 1600 NW D/I OPAL DALI WH.	to consult	192
F31SF112LOIO840NB	•••	FIL35 SUR 1120 1600 NW D/I OPAL BK.	to consult	192
F31SF112LOIO840NG	•••	FIL35 SUR 1120 1600 NW D/I OPAL GR.	to consult	192
F31SF112LOIO840NW	•••	FIL35 SUR 1120 1600 NW D/I OPAL WH.	to consult	192
F31SF112LOOC830DB	•••	FIL35 SUR 1120 1600 WW OP COMF DALI BK.	to consult	192
F31SF112LOOC830DG	•••	FIL35 SUR 1120 1600 WW OP COMF DALI GR.	to consult	192
F31SF112LOOC830DW	•••	FIL35 SUR 1120 1600 WW OP COMF DALI WH.	to consult	192
F31SF112LOOC830NB	•••	FIL35 SUR 1120 1600 WW OP COMF BK.	to consult	192
F31SF112LOOC830NG	•••	FIL35 SUR 1120 1600 WW OP COMF GR.	to consult	192
F31SF112LOOC830NW	•••	FIL35 SUR 1120 1600 WW OP COMF WH.	to consult	192
F31SF112LOOC840DB	•••	FIL35 SUR 1120 1600 NW OP COMF DALI BK.	to consult	192
F31SF112LOOC840DG	•••	FIL35 SUR 1120 1600 NW OP COMF DALI GR.	to consult	192
F31SF112LOOC840DW	•••	FIL35 SUR 1120 1600 NW OP COMF DALI WH.	to consult	192
F31SF112LOOC840NB	•••	FIL35 SUR 1120 1600 NW OP COMF BK.	to consult	192
F31SF112LOOC840NG	•••	FIL35 SUR 1120 1600 NW OP COMF GR.	to consult	192
F31SF112LOOC840NW	•••	FIL35 SUR 1120 1600 NW OP COMF WH.	to consult	192
F31SF112LOOP830DB	••	FIL35 SUR 1120 1600 WW OPAL DALI BK.	to consult	192
F31SF112LOOP830DG	••	FIL35 SUR 1120 1600 WW OPAL DALI GR.	to consult	192
F31SF112LOOP830DW	••	FIL35 SUR 1120 1600 WW OPAL DALI WH.	to consult	192
F31SF112LOOP830NB	••	FIL35 SUR 1120 1600 WW OPAL BK.	to consult	192
F31SF112LOOP830NG	••	FIL35 SUR 1120 1600 WW OPAL GR.	to consult	192
F31SF112LOOP830NW	••	FIL35 SUR 1120 1600 WW OPAL WH.	to consult	192
F31SF112LOOP840DB	••	FIL35 SUR 1120 1600 NW OPAL DALI BK.	to consult	192
F31SF112LOOP840DG	••	FIL35 SUR 1120 1600 NW OPAL DALI GR.	to consult	192
F31SF112LOOP840DW	••	FIL35 SUR 1120 1600 NW OPAL DALI WH.	to consult	192

References/Prices

F31SF112LOOP840NB	••	FIL35 SUR 1120 1600 NW OPAL BK.	to consult	192
F31SF112LOOP840NG	••	FIL35 SUR 1120 1600 NW OPAL GR.	to consult	192
F31SF112LOOP840NW	••	FIL35 SUR 1120 1600 NW OPAL WH.	to consult	192
F31SF140LOIC830DB	•••	FIL35 SUR 1400 3800 WW D/I COMF DALI BK.	to consult	192
F31SF140LOIC830DG	•••	FIL35 SUR 1400 2000 WW D/I COMF DALI GR.	to consult	192
F31SF140LOIC830DW	•••	FIL35 SUR 1400 2000 WW D/I COMF DALI WH.	to consult	192
F31SF140LOIC830NB	•••	FIL35 SUR 1400 3800 WW D/I COMF BK.	to consult	192
F31SF140LOIC830NG	•••	FIL35 SUR 1400 2000 WW D/I COMF GR.	to consult	192
F31SF140LOIC830NW	•••	FIL35 SUR 1400 2000 WW D/I COMF WH.	to consult	192
F31SF140LOIC840DB	•••	FIL35 SUR 1400 2000 NW D/I COMF DALI BK.	to consult	192
F31SF140LOIC840DG	•••	FIL35 SUR 1400 2000 NW D/I COMF DALI GR.	to consult	192
F31SF140LOIC840DW	•••	FIL35 SUR 1400 2000 NW D/I COMF DALI WH.	to consult	192
F31SF140LOIC840NB	•••	FIL35 SUR 1400 2000 NW D/I COMF BK.	to consult	192
F31SF140LOIC840NG	•••	FIL35 SUR 1400 2000 NW D/I COMF GR.	to consult	192
F31SF140LOIC840NW	•••	FIL35 SUR 1400 2000 NW D/I COMF WH.	to consult	192
F31SF140LOIO830DB	•••	FIL35 SUR 1400 3800 WW D/I OPAL DALI BK.	to consult	192
F31SF140LOIO830DG	•••	FIL35 SUR 1400 2000 WW D/I OPAL DALI GR.	to consult	192
F31SF140LOIO830DW	•••	FIL35 SUR 1400 2000 WW D/I OPAL DALI WH.	to consult	192
F31SF140LOIO830NB	•••	FIL35 SUR 1400 3800 WW D/I OPAL BK.	to consult	192
F31SF140LOIO830NG	•••	FIL35 SUR 1400 2000 WW D/I OPAL GR.	to consult	192
F31SF140LOIO830NW	•••	FIL35 SUR 1400 2000 WW D/I OPAL WH.	to consult	192
F31SF140LOIO840DB	•••	FIL35 SUR 1400 2000 NW D/I OPAL DALI BK.	to consult	192
F31SF140LOIO840DG	•••	FIL35 SUR 1400 2000 NW D/I OPAL DALI GR.	to consult	192
F31SF140LOIO840DW	•••	FIL35 SUR 1400 2000 NW D/I OPAL DALI WH.	to consult	192
F31SF140LOIO840NB	•••	FIL35 SUR 1400 2000 NW D/I OPAL BK.	to consult	192
F31SF140LOIO840NG	•••	FIL35 SUR 1400 2000 NW D/I OPAL GR.	to consult	192
F31SF140LOIO840NW	•••	FIL35 SUR 1400 2000 NW D/I OPAL WH.	to consult	192
F31SF140LOOC830DB	•••	FIL35 SUR 1400 2000 WW OP COMF DALI BK.	to consult	192
F31SF140LOOC830DG	•••	FIL35 SUR 1400 2000 WW OP COMF DALI GR.	to consult	192
F31SF140LOOC830DW	•••	FIL35 SUR 1400 2000 WW OP COMF DALI WH.	to consult	192
F31SF140LOOC830NB	•••	FIL35 SUR 1400 2000 WW OP COMF BK.	to consult	192
F31SF140LOOC830NG	•••	FIL35 SUR 1400 2000 WW OP COMF GR.	to consult	192
F31SF140LOOC830NW	•••	FIL35 SUR 1400 2000 WW OP COMF WH.	to consult	192
F31SF140LOOC840DB	•••	FIL35 SUR 1400 2000 NW OP COMF DALI BK.	to consult	192
F31SF140LOOC840DG	•••	FIL35 SUR 1400 2000 NW OP COMF DALI GR.	to consult	192
F31SF140LOOC840DW	•••	FIL35 SUR 1400 2000 NW OP COMF DALI WH.	to consult	192
F31SF140LOOC840NB	•••	FIL35 SUR 1400 2000 NW OP COMF BK.	to consult	192
F31SF140LOOC840NG	•••	FIL35 SUR 1400 2000 NW OP COMF GR.	to consult	192
F31SF140LOOC840NW	•••	FIL35 SUR 1400 2000 NW OP COMF WH.	to consult	192
F31SF140LOOP830DB	••	FIL35 SUR 1400 2000 WW OPAL DALI BK.	to consult	192
F31SF140LOOP830DG	••	FIL35 SUR 1400 2000 WW OPAL DALI GR.	to consult	192
F31SF140LOOP830DW	••	FIL35 SUR 1400 2000 WW OPAL DALI WH.	to consult	192
F31SF140LOOP830NB	••	FIL35 SUR 1400 2000 WW OPAL BK.	to consult	192
F31SF140LOOP830NG	••	FIL35 SUR 1400 2000 WW OPAL GR.	to consult	192
F31SF140LOOP830NW	••	FIL35 SUR 1400 2000 WW OPAL WH.	to consult	192
F31SF140LOOP840DB	••	FIL35 SUR 1400 2000 NW OPAL DALI BK.	to consult	192
F31SF140LOOP840DG	••	FIL35 SUR 1400 2000 NW OPAL DALI GR.	to consult	192
F31SF140LOOP840DW	••	FIL35 SUR 1400 2000 NW OPAL DALI WH.	to consult	192
F31SF140LOOP840NB	••	FIL35 SUR 1400 2000 NW OPAL BK.	to consult	192
F31SF140LOOP840NG	••	FIL35 SUR 1400 2000 NW OPAL GR.	to consult	192
F31SF140LOOP840NW	••	FIL35 SUR 1400 2000 NW OPAL WH.	to consult	192
F31SF168LOIC830DB	•••	FIL35 SUR 1680 4600 WW D/I COMF DALI BK.	to consult	192
F31SF168LOIC830DG	•••	FIL35 SUR 1680 2400 WW D/I COMF DALI GR.	to consult	192
F31SF168LOIC830DW	•••	FIL35 SUR 1680 2400 WW D/I COMF DALI WH.	to consult	192
F31SF168LOIC830NB	•••	FIL35 SUR 1680 4600 WW D/I COMF BK.	to consult	192
F31SF168LOIC830NG	•••	FIL35 SUR 1680 2400 WW D/I COMF GR.	to consult	192
F31SF168LOIC830NW	•••	FIL35 SUR 1680 2400 WW D/I COMF WH.	to consult	192
F31SF168LOIC840DB	•••	FIL35 SUR 1680 2400 NW D/I COMF DALI BK.	to consult	192
F31SF168LOIC840DG	•••	FIL35 SUR 1680 2400 NW D/I COMF DALI GR.	to consult	192
F31SF168LOIC840DW	•••	FIL35 SUR 1680 2400 NW D/I COMF DALI WH.	to consult	192
F31SF168LOIC840NB	•••	FIL35 SUR 1680 2400 NW D/I COMF BK.	to consult	192
F31SF168LOIC840NG	•••	FIL35 SUR 1680 2400 NW D/I COMF GR.	to consult	192
F31SF168LOIC840NW	•••	FIL35 SUR 1680 2400 NW D/I COMF WH.	to consult	192
F31SF168LOIO830DB	•••	FIL35 SUR 1680 4600 WW D/I OPAL DALI BK.	to consult	192
F31SF168LOIO830DG	•••	FIL35 SUR 1680 2400 WW D/I OPAL DALI GR.	to consult	192
F31SF168LOIO830DW	•••	FIL35 SUR 1680 2400 WW D/I OPAL DALI WH.	to consult	192
F31SF168LOIO830NB	•••	FIL35 SUR 1680 4600 WW D/I OPAL BK.	to consult	192

F31SF168LOIO830NG	•••	FIL35 SUR 1680 2400 WW D/I OPAL GR.	to consult	192
F31SF168LOIO830NW	•••	FIL35 SUR 1680 2400 WW D/I OPAL WH.	to consult	192
F31SF168LOIO840DB	•••	FIL35 SUR 1680 2400 NW D/I OPAL DALI BK.	to consult	192
F31SF168LOIO840DG	•••	FIL35 SUR 1680 2400 NW D/I OPAL DALI GR.	to consult	192
F31SF168LOIO840DW	•••	FIL35 SUR 1680 2400 NW D/I OPAL DALI WH.	to consult	192
F31SF168LOIO840NB	•••	FIL35 SUR 1680 2400 NW D/I OPAL BK.	to consult	192
F31SF168LOIO840NG	•••	FIL35 SUR 1680 2400 NW D/I OPAL GR.	to consult	192
F31SF168LOIO840NW	•••	FIL35 SUR 1680 2400 NW D/I OPAL WH.	to consult	192
F31SF168LOOC830DB	•••	FIL35 SUR 1680 2400 WW OP COMF DALI BK.	to consult	192
F31SF168LOOC830DG	•••	FIL35 SUR 1680 2400 WW OP COMF DALI GR.	to consult	192
F31SF168LOOC830DW	•••	FIL35 SUR 1680 2400 WW OP COMF DALI WH.	to consult	192
F31SF168LOOC830NB	•••	FIL35 SUR 1680 2400 WW OP COMF BK.	to consult	192
F31SF168LOOC830NG	•••	FIL35 SUR 1680 2400 WW OP COMF GR.	to consult	192
F31SF168LOOC830NW	•••	FIL35 SUR 1680 2400 WW OP COMF WH.	to consult	192
F31SF168LOOC840DB	•••	FIL35 SUR 1680 2400 NW OP COMF DALI BK.	to consult	192
F31SF168LOOC840DG	•••	FIL35 SUR 1680 2400 NW OP COMF DALI GR.	to consult	192
F31SF168LOOC840DW	•••	FIL35 SUR 1680 2400 NW OP COMF DALI WH.	to consult	192
F31SF168LOOC840NB	•••	FIL35 SUR 1680 2400 NW OP COMF BK.	to consult	192
F31SF168LOOC840NG	•••	FIL35 SUR 1680 2400 NW OP COMF GR.	to consult	192
F31SF168LOOC840NW	•••	FIL35 SUR 1680 2400 NW OP COMF WH.	to consult	192
F31SF168LOOP830DB	••	FIL35 SUR 1680 2400 WW OPAL DALI BK.	to consult	192
F31SF168LOOP830DG	••	FIL35 SUR 1680 2400 WW OPAL DALI GR.	to consult	192
F31SF168LOOP830DW	••	FIL35 SUR 1680 2400 WW OPAL DALI WH.	to consult	192
F31SF168LOOP830NB	••	FIL35 SUR 1680 2400 WW OPAL BK.	to consult	192
F31SF168LOOP830NG	••	FIL35 SUR 1680 2400 WW OPAL GR.	to consult	192
F31SF168LOOP830NW	••	FIL35 SUR 1680 2400 WW OPAL WH.	to consult	192
F31SF168LOOP840DB	••	FIL35 SUR 1680 2400 NW OPAL DALI BK.	to consult	192
F31SF168LOOP840DG	••	FIL35 SUR 1680 2400 NW OPAL DALI GR.	to consult	192
F31SF168LOOP840DW	••	FIL35 SUR 1680 2400 NW OPAL DALI WH.	to consult	192
F31SF168LOOP840NB	••	FIL35 SUR 1680 2400 NW OPAL BK.	to consult	192
F31SF168LOOP840NG	••	FIL35 SUR 1680 2400 NW OPAL GR.	to consult	192
F31SF168LOOP840NW	••	FIL35 SUR 1680 2400 NW OPAL WH.	to consult	192
F31SF196LOIC830DB	•••	FIL35 SUR 1960 5400 WW D/I COMF DALI BK.	to consult	192
F31SF196LOIC830DG	•••	FIL35 SUR 1960 2800 WW D/I COMF DALI GR.	to consult	192
F31SF196LOIC830DW	•••	FIL35 SUR 1960 2800 WW D/I COMF DALI WH.	to consult	192
F31SF196LOIC830NB	•••	FIL35 SUR 1960 5400 WW D/I COMF BK.	to consult	192
F31SF196LOIC830NG	•••	FIL35 SUR 1960 2800 WW D/I COMF GR.	to consult	192
F31SF196LOIC830NW	•••	FIL35 SUR 1960 2800 WW D/I COMF WH.	to consult	192
F31SF196LOIC840DB	•••	FIL35 SUR 1960 2800 NW D/I COMF DALI BK.	to consult	192
F31SF196LOIC840DG	•••	FIL35 SUR 1960 2800 NW D/I COMF DALI GR.	to consult	192
F31SF196LOIC840DW	•••	FIL35 SUR 1960 2800 NW D/I COMF DALI WH.	to consult	192
F31SF196LOIC840NB	•••	FIL35 SUR 1960 2800 NW D/I COMF BK.	to consult	192
F31SF196LOIC840NG	•••	FIL35 SUR 1960 2800 NW D/I COMF GR.	to consult	192
F31SF196LOIC840NW	•••	FIL35 SUR 1960 2800 NW D/I COMF WH.	to consult	192
F31SF196LOIO830DB	•••	FIL35 SUR 1960 5400 WW D/I OPAL DALI BK.	to consult	192
F31SF196LOIO830DG	•••	FIL35 SUR 1960 2800 WW D/I OPAL DALI GR.	to consult	192
F31SF196LOIO830DW	•••	FIL35 SUR 1960 2800 WW D/I OPAL DALI WH.	to consult	192
F31SF196LOIO830NB	•••	FIL35 SUR 1960 5400 WW D/I OPAL BK.	to consult	192
F31SF196LOIO830NG	•••	FIL35 SUR 1960 2800 WW D/I OPAL GR.	to consult	192
F31SF196LOIO830NW	•••	FIL35 SUR 1960 2800 WW D/I OPAL WH.	to consult	192
F31SF196LOIO840DB	•••	FIL35 SUR 1960 2800 NW D/I OPAL DALI BK.	to consult	192
F31SF196LOIO840DG	•••	FIL35 SUR 1960 2800 NW D/I OPAL DALI GR.	to consult	192
F31SF196LOIO840DW	•••	FIL35 SUR 1960 2800 NW D/I OPAL DALI WH.	to consult	192
F31SF196LOIO840NB	•••	FIL35 SUR 1960 2800 NW D/I OPAL BK.	to consult	192
F31SF196LOIO840NG	•••	FIL35 SUR 1960 2800 NW D/I OPAL GR.	to consult	192
F31SF196LOIO840NW	•••	FIL35 SUR 1960 2800 NW D/I OPAL WH.	to consult	192
F31SF196LOOP830DB	••	FIL35 SUR 1960 2800 WW OPAL DALI BK.	to consult	192
F31SF196LOOP830DG	••	FIL35 SUR 1960 2800 WW OPAL DALI GR.	to consult	192
F31SF196LOOP830DW	••	FIL35 SUR 1960 2800 WW OPAL DALI WH.	to consult	192
F31SF196LOOP830NB	••	FIL35 SUR 1960 2800 WW OPAL BK.	to consult	192
F31SF196LOOP830NG	••	FIL35 SUR 1960 2800 WW OPAL GR.	to consult	192
F31SF196LOOP830NW	••	FIL35 SUR 1960 2800 WW OPAL WH.	to consult	192
F31SF196LOOP840DB	••	FIL35 SUR 1960 2800 NW OPAL DALI BK.	to consult	192
F31SF196LOOP840DG	••	FIL35 SUR 1960 2800 NW OPAL DALI GR.	to consult	192
F31SF196LOOP840DW	••	FIL35 SUR 1960 2800 NW OPAL DALI WH.	to consult	192
F31SF196LOOP840NB	••	FIL35 SUR 1960 2800 NW OPAL BK.	to consult	192
F31SF196LOOP840NG	••	FIL35 SUR 1960 2800 NW OPAL GR.	to consult	192

F31SF196LOOP840NW	••	FIL35 SUR 1960 2800 NW OPAL WH.	to consult	192
F31SF224LOIC830DB	•••	FIL35 SUR 2240 6200 WW D/I COMF DALI BK.	to consult	192
F31SF224LOIC830DG	•••	FIL35 SUR 2240 3200 WW D/I COMF DALI GR.	to consult	192
F31SF224LOIC830DW	•••	FIL35 SUR 2240 3200 WW D/I COMF DALI WH.	to consult	192
F31SF224LOIC830NB	•••	FIL35 SUR 2240 6200 WW D/I COMF BK.	to consult	192
F31SF224LOIC830NG	•••	FIL35 SUR 2240 3200 WW D/I COMF GR.	to consult	192
F31SF224LOIC830NW	•••	FIL35 SUR 2240 3200 WW D/I COMF WH.	to consult	192
F31SF224LOIC840DB	•••	FIL35 SUR 2240 3200 NW D/I COMF DALI BK.	to consult	192
F31SF224LOIC840DG	•••	FIL35 SUR 2240 3200 NW D/I COMF DALI GR.	to consult	192
F31SF224LOIC840DW	•••	FIL35 SUR 2240 3200 NW D/I COMF DALI WH.	to consult	192
F31SF224LOIC840NB	•••	FIL35 SUR 2240 3200 NW D/I COMF BK.	to consult	192
F31SF224LOIC840NG	•••	FIL35 SUR 2240 3200 NW D/I COMF GR.	to consult	192
F31SF224LOIC840NW	•••	FIL35 SUR 2240 3200 NW D/I COMF WH.	to consult	192
F31SF224LOIO830DB	•••	FIL35 SUR 2240 6200 WW D/I OPAL DALI BK.	to consult	192
F31SF224LOIO830DG	•••	FIL35 SUR 2240 3200 WW D/I OPAL DALI GR.	to consult	192
F31SF224LOIO830DW	•••	FIL35 SUR 2240 3200 WW D/I OPAL DALI WH.	to consult	192
F31SF224LOIO830NB	•••	FIL35 SUR 2240 6200 WW D/I OPAL BK.	to consult	192
F31SF224LOIO830NG	•••	FIL35 SUR 2240 3200 WW D/I OPAL GR.	to consult	192
F31SF224LOIO830NW	•••	FIL35 SUR 2240 3200 WW D/I OPAL WH.	to consult	192
F31SF224LOIO840DB	•••	FIL35 SUR 2240 3200 NW D/I OPAL DALI BK.	to consult	192
F31SF224LOIO840DG	•••	FIL35 SUR 2240 3200 NW D/I OPAL DALI GR.	to consult	192
F31SF224LOIO840DW	•••	FIL35 SUR 2240 3200 NW D/I OPAL DALI WH.	to consult	192
F31SF224LOIO840NB	•••	FIL35 SUR 2240 3200 NW D/I OPAL BK.	to consult	192
F31SF224LOIO840NG	•••	FIL35 SUR 2240 3200 NW D/I OPAL GR.	to consult	192
F31SF224LOIO840NW	•••	FIL35 SUR 2240 3200 NW D/I OPAL WH.	to consult	192
F31SF224LOOP830DB	••	FIL35 SUR 2240 3200 WW OPAL DALI BK.	to consult	192
F31SF224LOOP830DG	••	FIL35 SUR 2240 3200 WW OPAL DALI GR.	to consult	192
F31SF224LOOP830DW	••	FIL35 SUR 2240 3200 WW OPAL DALI WH.	to consult	192
F31SF224LOOP830NB	••	FIL35 SUR 2240 3200 WW OPAL BK.	to consult	192
F31SF224LOOP830NG	••	FIL35 SUR 2240 3200 WW OPAL GR.	to consult	192
F31SF224LOOP830NW	••	FIL35 SUR 2240 3200 WW OPAL WH.	to consult	192
F31SF224LOOP840DB	••	FIL35 SUR 2240 3200 NW OPAL DALI BK.	to consult	192
F31SF224LOOP840DG	••	FIL35 SUR 2240 3200 NW OPAL DALI GR.	to consult	192
F31SF224LOOP840DW	••	FIL35 SUR 2240 3200 NW OPAL DALI WH.	to consult	192
F31SF224LOOP840NB	••	FIL35 SUR 2240 3200 NW OPAL BK.	to consult	192
F31SF224LOOP840NG	••	FIL35 SUR 2240 3200 NW OPAL GR.	to consult	192
F31SF224LOOP840NW	••	FIL35 SUR 2240 3200 NW OPAL WH.	to consult	192
F31SFHCLOOC830DB	•••	FIL35 HORIZ. CORNER SUR 800 WW OPAL COMF	to consult	193
F31SFHCLOOC830DG	•••	FIL35 HORIZ. CORNER SUR 800 WW OPAL COMF	to consult	193
F31SFHCLOOC830DW	•••	FIL35 HORIZ. CORNER SUR 800 WW OPAL COMF	to consult	193
F31SFHCLOOC830NB	•••	FIL35 HORIZ. CORNER SUR 800 WW OPAL COMF	to consult	193
F31SFHCLOOC830NG	•••	FIL35 HORIZ. CORNER SUR 800 WW OPAL COMF	to consult	193
F31SFHCLOOC830NW	•••	FIL35 HORIZ. CORNER SUR 800 WW OPAL COMF	to consult	193
F31SFHCLOOC840DB	•••	FIL35 HORIZ. CORNER SUR 800 NW OPAL COMF	to consult	193
F31SFHCLOOC840DG	•••	FIL35 HORIZ. CORNER SUR 800 NW OPAL COMF	to consult	193
F31SFHCLOOC840DW	•••	FIL35 HORIZ. CORNER SUR 800 NW OPAL COMF	to consult	193
F31SFHCLOOC840NB	•••	FIL35 HORIZ. CORNER SUR 800 NW OPAL COMF	to consult	193
F31SFHCLOOC840NG	•••	FIL35 HORIZ. CORNER SUR 800 NW OPAL COMF	to consult	193
F31SFHCLOOC840NW	•••	FIL35 HORIZ. CORNER SUR 800 NW OPAL COMF	to consult	193
F31SFHCLOOP830DB	•••	FIL35 HORIZ. CORNER SUR 800 WW OPAL DA B	to consult	193
F31SFHCLOOP830DG	•••	FIL35 HORIZ. CORNER SUR 800 WW OPAL DA G	to consult	193
F31SFHCLOOP830DW	•••	FIL35 HORIZ. CORNER SUR 800 WW OPAL DA W	to consult	193
F31SFHCLOOP830NB	•••	FIL35 HORIZ. CORNER SUR 800 WW OPAL BK.	to consult	193
F31SFHCLOOP830NG	•••	FIL35 HORIZ. CORNER SUR 800 WW OPAL GR.	to consult	193
F31SFHCLOOP830NW	•••	FIL35 HORIZ. CORNER SUR 800 WW OPAL WH.	to consult	193
F31SFHCLOOP840DB	•••	FIL35 HORIZ. CORNER SUR 800 NW OPAL DA B	to consult	193
F31SFHCLOOP840DG	•••	FIL35 HORIZ. CORNER SUR 800 NW OPAL DA G	to consult	193
F31SFHCLOOP840DW	•••	FIL35 HORIZ. CORNER SUR 800 NW OPAL DA W	to consult	193
F31SFHCLOOP840NB	•••	FIL35 HORIZ. CORNER SUR 800 NW OPAL BK.	to consult	193
F31SFHCLOOP840NG	•••	FIL35 HORIZ. CORNER SUR 800 NW OPAL GR.	to consult	193
F31SFHCLOOP840NW	•••	FIL35 HORIZ. CORNER SUR 800 NW OPAL WH.	to consult	193
F31SFVCELOOP830DB	•••	FIL35 VERT. EX. CORNER SUR 800 WW OPAL D	to consult	193
F31SFVCELOOP830DG	•••	FIL35 VERT. EX. CORNER SUR 800 WW OPAL D	to consult	193
F31SFVCELOOP830DW	•••	FIL35 VERT. EX. CORNER SUR 800 WW OPAL D	to consult	193
F31SFVCELOOP830NB	•••	FIL35 VERT. EX. CORNER SUR 800 WW OPAL B	to consult	193
F31SFVCELOOP830NG	•••	FIL35 VERT. EX. CORNER SUR 800 WW OPAL G	to consult	193
F31SFVCELOOP830NW	•••	FIL35 VERT. EX. CORNER SUR 800 WW OPAL W	to consult	193

F31SFVCELOOP840DB	•••	FIL35 VERT. EX. CORNER SUR 800 NW OPAL D	to consult	193
F31SFVCELOOP840DG	•••	FIL35 VERT. EX. CORNER SUR 800 NW OPAL D	to consult	193
F31SFVCELOOP840DW	•••	FIL35 VERT. EX. CORNER SUR 800 NW OPAL D	to consult	193
F31SFVCELOOP840NB	•••	FIL35 VERT. EX. CORNER SUR 800 NW OPAL B	to consult	193
F31SFVCELOOP840NG	•••	FIL35 VERT. EX. CORNER SUR 800 NW OPAL G	to consult	193
F31SFVCELOOP840NW	•••	FIL35 VERT. EX. CORNER SUR 800 NW OPAL W	to consult	193
F31SFVCILOOP830DB	•••	FIL35 VERT. IN. CORNER SUR 800 WW OPAL D	to consult	193
F31SFVCILOOP830DG	•••	FIL35 VERT. IN. CORNER SUR 800 WW OPAL D	to consult	193
F31SFVCILOOP830DW	•••	FIL35 VERT. IN. CORNER SUR 800 WW OPAL D	to consult	193
F31SFVCILOOP830NB	•••	FIL35 VERT. IN. CORNER SUR 800 WW OPAL B	to consult	193
F31SFVCILOOP830NG	•••	FIL35 VERT. IN. CORNER SUR 800 WW OPAL G	to consult	193
F31SFVCILOOP830NW	•••	FIL35 VERT. IN. CORNER SUR 800 WW OPAL W	to consult	193
F31SFVCILOOP840DB	•••	FIL35 VERT. IN. CORNER SUR 800 NW OPAL D	to consult	193
F31SFVCILOOP840DG	•••	FIL35 VERT. IN. CORNER SUR 800 NW OPAL D	to consult	193
F31SFVCILOOP840DW	•••	FIL35 VERT. IN. CORNER SUR 800 NW OPAL D	to consult	193
F31SFVCILOOP840NB	•••	FIL35 VERT. IN. CORNER SUR 800 NW OPAL B	to consult	193
F31SFVCILOOP840NG	•••	FIL35 VERT. IN. CORNER SUR 800 NW OPAL G	to consult	193
F31SFVCILOOP840NW	•••	FIL35 VERT. IN. CORNER SUR 800 NW OPAL W	to consult	193
F31TR084LOOC830DW	•••	FIL35 TRIM 840 1200 WW OP COMF DALI WH.	to consult	192
F31TR084LOOC830NW	•••	FIL35 TRIM 840 1200 WW OP COMF WH.	to consult	192
F31TR084LOOC840DW	•••	FIL35 TRIM 840 1200 NW OP COMF DALI WH.	to consult	192
F31TR084LOOC840NW	•••	FIL35 TRIM 840 1200 NW OP COMF WH.	to consult	192
F31TR084LOOP830DB	••	FIL35 TRIM 840 1200 WW OPAL DALI BK.	to consult	192
F31TR084LOOP830DG	••	FIL35 TRIM 840 1200 WW OPAL DALI GR.	to consult	192
F31TR084LOOP830DW	••	FIL35 TRIM 840 1200 WW OPAL DALI WH.	to consult	192
F31TR084LOOP830NB	••	FIL35 TRIM 840 1200 WW OPAL BK.	to consult	192
F31TR084LOOP830NG	••	FIL35 TRIM 840 1200 WW OPAL GR.	to consult	192
F31TR084LOOP830NW	••	FIL35 TRIM 840 1200 WW OPAL WH.	to consult	192
F31TR084LOOP840DB	••	FIL35 TRIM 840 1200 NW OPAL DALI BK.	to consult	192
F31TR084LOOP840DG	••	FIL35 TRIM 840 1200 NW OPAL DALI GR.	to consult	192
F31TR084LOOP840DW	••	FIL35 TRIM 840 1200 NW OPAL DALI WH.	to consult	192
F31TR084LOOP840NB	••	FIL35 TRIM 840 1200 NW OPAL BK.	to consult	192
F31TR084LOOP840NG	••	FIL35 TRIM 840 1200 NW OPAL GR.	to consult	192
F31TR084LOOP840NW	••	FIL35 TRIM 840 1200 NW OPAL WH.	to consult	192
F31TR112LOOC830DW	•••	FIL35 TRIM 1120 1600 WW OP COMF DALI WH.	to consult	192
F31TR112LOOC830NW	•••	FIL35 TRIM 1120 1600 WW OP COMF WH.	to consult	192
F31TR112LOOC840DW	•••	FIL35 TRIM 1120 1600 NW OP COMF DALI WH.	to consult	192
F31TR112LOOC840NW	•••	FIL35 TRIM 1120 1600 NW OP COMF WH.	to consult	192
F31TR112LOOP830DB	••	FIL35 TRIM 1120 1600 WW OPAL DALI BK.	to consult	192
F31TR112LOOP830DG	••	FIL35 TRIM 1120 1600 WW OPAL DALI GR.	to consult	192
F31TR112LOOP830DW	••	FIL35 TRIM 1120 1600 WW OPAL DALI WH.	to consult	192
F31TR112LOOP830NB	••	FIL35 TRIM 1120 1600 WW OPAL BK.	to consult	192
F31TR112LOOP830NG	••	FIL35 TRIM 1120 1600 WW OPAL GR.	to consult	192
F31TR112LOOP830NW	••	FIL35 TRIM 1120 1600 WW OPAL WH.	to consult	192
F31TR112LOOP840DB	••	FIL35 TRIM 1120 1600 NW OPAL DALI BK.	to consult	192
F31TR112LOOP840DG	••	FIL35 TRIM 1120 1600 NW OPAL DALI GR.	to consult	192
F31TR112LOOP840DW	••	FIL35 TRIM 1120 1600 NW OPAL DALI WH.	to consult	192
F31TR112LOOP840NB	••	FIL35 TRIM 1120 1600 NW OPAL BK.	to consult	192
F31TR112LOOP840NG	••	FIL35 TRIM 1120 1600 NW OPAL GR.	to consult	192
F31TR112LOOP840NW	••	FIL35 TRIM 1120 1600 NW OPAL WH.	to consult	192
F31TR140LOOC830DW	•••	FIL35 TRIM 1400 2000 WW OP COMF DALI WH.	to consult	192
F31TR140LOOC830NW	•••	FIL35 TRIM 1400 2000 WW OP COMF WH.	to consult	192
F31TR140LOOC840DW	•••	FIL35 TRIM 1400 2000 NW OP COMF DALI WH.	to consult	192
F31TR140LOOC840NW	•••	FIL35 TRIM 1400 2000 NW OP COMF WH.	to consult	192
F31TR140LOOP830DB	••	FIL35 TRIM 1400 2000 WW OPAL DALI BK.	to consult	192
F31TR140LOOP830DG	••	FIL35 TRIM 1400 2000 WW OPAL DALI GR.	to consult	192
F31TR140LOOP830DW	••	FIL35 TRIM 1400 2000 WW OPAL DALI WH.	to consult	192
F31TR140LOOP830NB	••	FIL35 TRIM 1400 2000 WW OPAL BK.	to consult	192
F31TR140LOOP830NG	••	FIL35 TRIM 1400 2000 WW OPAL GR.	to consult	192
F31TR140LOOP830NW	••	FIL35 TRIM 1400 2000 WW OPAL WH.	to consult	192
F31TR140LOOP840DB	••	FIL35 TRIM 1400 2000 NW OPAL DALI BK.	to consult	192
F31TR140LOOP840DG	••	FIL35 TRIM 1400 2000 NW OPAL DALI GR.	to consult	192
F31TR140LOOP840DW	••	FIL35 TRIM 1400 2000 NW OPAL DALI WH.	to consult	192
F31TR140LOOP840NB	••	FIL35 TRIM 1400 2000 NW OPAL BK.	to consult	192
F31TR140LOOP840NG	••	FIL35 TRIM 1400 2000 NW OPAL GR.	to consult	192
F31TR140LOOP840NW	••	FIL35 TRIM 1400 2000 NW OPAL WH.	to consult	192
F31TR168LOOC830DW	•••	FIL35 TRIM 1680 2400 WW OP COMF DALI WH.	to consult	192

F31TR168LOOC830NW	•••	FIL35 TRIM 1680 2400 WW OP COMF WH.	to consult	192
F31TR168LOOC840DW	•••	FIL35 TRIM 1680 2400 NW OP COMF DALI WH.	to consult	192
F31TR168LOOC840NW	•••	FIL35 TRIM 1680 2400 NW OP COMF WH.	to consult	192
F31TR168LOOP830DB	••	FIL35 TRIM 1680 2400 WW OPAL DALI BK.	to consult	192
F31TR168LOOP830DG	••	FIL35 TRIM 1680 2400 WW OPAL DALI GR.	to consult	192
F31TR168LOOP830DW	••	FIL35 TRIM 1680 2400 WW OPAL DALI WH.	to consult	192
F31TR168LOOP830NB	••	FIL35 TRIM 1680 2400 WW OPAL BK.	to consult	192
F31TR168LOOP830NG	••	FIL35 TRIM 1680 2400 WW OPAL GR.	to consult	192
F31TR168LOOP830NW	••	FIL35 TRIM 1680 2400 WW OPAL WH.	to consult	192
F31TR168LOOP840DB	••	FIL35 TRIM 1680 2400 NW OPAL DALI BK.	to consult	192
F31TR168LOOP840DG	••	FIL35 TRIM 1680 2400 NW OPAL DALI GR.	to consult	192
F31TR168LOOP840DW	••	FIL35 TRIM 1680 2400 NW OPAL DALI WH.	to consult	192
F31TR168LOOP840NB	••	FIL35 TRIM 1680 2400 NW OPAL BK.	to consult	192
F31TR168LOOP840NG	••	FIL35 TRIM 1680 2400 NW OPAL GR.	to consult	192
F31TR168LOOP840NW	••	FIL35 TRIM 1680 2400 NW OPAL WH.	to consult	192
F31TR196LOOP830DB	••	FIL35 TRIM 1960 2800 WW OPAL DALI BK.	to consult	192
F31TR196LOOP830DG	••	FIL35 TRIM 1960 2800 WW OPAL DALI GR.	to consult	192
F31TR196LOOP830DW	••	FIL35 TRIM 1960 2800 WW OPAL DALI WH.	to consult	192
F31TR196LOOP830NB	••	FIL35 TRIM 1960 2800 WW OPAL BK.	to consult	192
F31TR196LOOP830NG	••	FIL35 TRIM 1960 2800 WW OPAL GR.	to consult	192
F31TR196LOOP830NW	••	FIL35 TRIM 1960 2800 WW OPAL WH.	to consult	192
F31TR196LOOP840DB	••	FIL35 TRIM 1960 2800 NW OPAL DALI BK.	to consult	192
F31TR196LOOP840DG	••	FIL35 TRIM 1960 2800 NW OPAL DALI GR.	to consult	192
F31TR196LOOP840DW	••	FIL35 TRIM 1960 2800 NW OPAL DALI WH.	to consult	192
F31TR196LOOP840NB	••	FIL35 TRIM 1960 2800 NW OPAL BK.	to consult	192
F31TR196LOOP840NG	••	FIL35 TRIM 1960 2800 NW OPAL GR.	to consult	192
F31TR196LOOP840NW	••	FIL35 TRIM 1960 2800 NW OPAL WH.	to consult	192
F31TR224LOOP830DB	••	FIL35 TRIM 2240 3200 WW OPAL DALI BK.	to consult	192
F31TR224LOOP830DG	••	FIL35 TRIM 2240 3200 WW OPAL DALI GR.	to consult	192
F31TR224LOOP830DW	••	FIL35 TRIM 2240 3200 WW OPAL DALI WH.	to consult	192
F31TR224LOOP830NB	••	FIL35 TRIM 2240 3200 WW OPAL BK.	to consult	192
F31TR224LOOP830NG	••	FIL35 TRIM 2240 3200 WW OPAL GR.	to consult	192
F31TR224LOOP830NW	••	FIL35 TRIM 2240 3200 WW OPAL WH.	to consult	192
F31TR224LOOP840DB	••	FIL35 TRIM 2240 3200 NW OPAL DALI BK.	to consult	192
F31TR224LOOP840DG	••	FIL35 TRIM 2240 3200 NW OPAL DALI GR.	to consult	192
F31TR224LOOP840DW	••	FIL35 TRIM 2240 3200 NW OPAL DALI WH.	to consult	192
F31TR224LOOP840NB	••	FIL35 TRIM 2240 3200 NW OPAL BK.	to consult	192
F31TR224LOOP840NG	••	FIL35 TRIM 2240 3200 NW OPAL GR.	to consult	192
F31TR224LOOP840NW	••	FIL35 TRIM 2240 3200 NW OPAL WH.	to consult	192
F31TRHCLOOC830DW	•••	FIL35 HORIZ. CORNER TRIM 800 WW OPAL COM	to consult	193
F31TRHCLOOC830NW	•••	FIL35 HORIZ. CORNER TRIM 800 WW OPAL COM	to consult	193
F31TRHCLOOC840DW	•••	FIL35 HORIZ. CORNER TRIM 800 NW OPAL COM	to consult	193
F31TRHCLOOC840NW	•••	FIL35 HORIZ. CORNER TRIM 800 NW OPAL COM	to consult	193
F31TRHCLOOP830DW	•••	FIL35 HORIZ. CORNER TRIM 800 WW OPAL DA	to consult	193
F31TRHCLOOP830NW	•••	FIL35 HORIZ. CORNER TRIM 800 WW OPAL WH.	to consult	193
F31TRHCLOOP840DW	•••	FIL35 HORIZ. CORNER TRIM 800 NW OPAL DA	to consult	193
F31TRHCLOOP840NW	•••	FIL35 HORIZ. CORNER TRIM 800 NW OPAL WH.	to consult	193
F31TRVCELOOP830DW	•••	FIL35 VERT. EX. CORNER TRIM 800 WW OPAL	to consult	193
F31TRVCELOOP830NW	•••	FIL35 VERT. EX. CORNER TRIM 800 WW OPAL	to consult	193
F31TRVCELOOP840DW	•••	FIL35 VERT. EX. CORNER TRIM 800 NW OPAL	to consult	193
F31TRVCELOOP840NW	•••	FIL35 VERT. EX. CORNER TRIM 800 NW OPAL	to consult	193
F31TRVCILOOP830DW	•••	FIL35 VERT. IN. CORNER TRIM 800 WW OPAL	to consult	193
F31TRVCILOOP830NW	•••	FIL35 VERT. IN. CORNER TRIM 800 WW OPAL	to consult	193
F31TRVCILOOP840DW	•••	FIL35 VERT. IN. CORNER TRIM 800 NW OPAL	to consult	193
F31TRVCILOOP840NW	•••	FIL35 VERT. IN. CORNER TRIM 800 NW OPAL	to consult	193
F3JO	••	FIL35 ACC. INTM JOINT B	to consult	193
F3REECB	••	FIL35 ACC. REC END COVER BK.	to consult	193
F3REECG	••	FIL35 ACC. REC END COVER GR.	to consult	193
F3REECW	••	FIL35 ACC. REC END COVER WH.	to consult	193
F3SUECB	••	FIL35 ACC. SUR END COVER BK.	to consult	193
F3SUECG	••	FIL35 ACC. SUR END COVER GR.	to consult	193
F3SUECW	••	FIL35 ACC. SUR END COVER WH.	to consult	193

FIL 45

Ref.	Term	Description	Euros	P
F41RE084HOOP830DB	•••	FIL45 REC 840 4650 WW OPAL DALI BK.	207,50	198
F41RE084HOOP830DG	•••	FIL45 REC 840 4650 WW OPAL DALI GR.	207,50	198
F41RE084HOOP830DW	•••	FIL45 REC 840 4650 WW OPAL DALI WH.	207,50	198
F41RE084HOOP830NB	•••	FIL45 REC 840 4650 WW OPAL BK.	173,00	198
F41RE084HOOP830NG	•••	FIL45 REC 840 4650 WW OPAL GR.	173,00	198
F41RE084HOOP830NW	•••	FIL45 REC 840 4650 WW OPAL WH.	173,00	198
F41RE084HOOP840DB	•••	FIL45 REC 840 4650 NW OPAL DALI BK.	207,50	198
F41RE084HOOP840DG	•••	FIL45 REC 840 4650 NW OPAL DALI GR.	207,50	198
F41RE084HOOP840DW	•••	FIL45 REC 840 4650 NW OPAL DALI WH.	207,50	198
F41RE084HOOP840NB	•••	FIL45 REC 840 4650 NW OPAL BK.	173,00	198
F41RE084HOOP840NG	•••	FIL45 REC 840 4650 NW OPAL GR.	173,00	198
F41RE084HOOP840NW	•••	FIL45 REC 840 4650 NW OPAL WH.	173,00	198
F41RE084MOOP830DB	••	FIL45 REC 840 1950 WW OPAL DALI BK.	180,50	198
F41RE084MOOP830DG	••	FIL45 REC 840 1950 WW OPAL DALI GR.	180,50	198
F41RE084MOOP830DW	••	FIL45 REC 840 1950 WW OPAL DALI WH.	180,50	198
F41RE084MOOP830NB	••	FIL45 REC 840 1950 WW OPAL BK.	150,50	198
F41RE084MOOP830NG	••	FIL45 REC 840 1950 WW OPAL GR.	150,50	198
F41RE084MOOP830NW	••	FIL45 REC 840 1950 WW OPAL WH.	150,50	198
F41RE084MOOP840DB	••	FIL45 REC 840 1950 NW OPAL DALI BK.	180,50	198
F41RE084MOOP840DG	••	FIL45 REC 840 1950 NW OPAL DALI GR.	180,50	198
F41RE084MOOP840DW	••	FIL45 REC 840 1950 NW OPAL DALI WH.	180,50	198
F41RE084MOOP840NB	••	FIL45 REC 840 1950 NW OPAL BK.	150,50	198
F41RE084MOOP840NG	••	FIL45 REC 840 1950 NW OPAL GR.	150,50	198
F41RE084MOOP840NW	••	FIL45 REC 840 1950 NW OPAL WH.	150,50	198
F41RE084MOPR830DB	••	FIL45 REC 840 1950 WW OP COMF DALI BK.	189,50	198
F41RE084MOPR830DG	••	FIL45 REC 840 1950 WW OP COMF DALI GR.	189,50	198
F41RE084MOPR830DW	••	FIL45 REC 840 1950 WW OP COMF DALI WH.	189,50	198
F41RE084MOPR830NB	••	FIL45 REC 840 1950 WW OP COMF BK.	158,00	198
F41RE084MOPR830NG	••	FIL45 REC 840 1950 WW OP COMF GR.	158,00	198
F41RE084MOPR830NW	••	FIL45 REC 840 1950 WW OP COMF WH.	158,00	198
F41RE084MOPR840DB	••	FIL45 REC 840 1950 NW OP COMF DALI BK.	189,50	198
F41RE084MOPR840DG	••	FIL45 REC 840 1950 NW OP COMF DALI GR.	189,50	198
F41RE084MOPR840DW	••	FIL45 REC 840 1950 NW OP COMF DALI WH.	189,50	198
F41RE084MOPR840NB	••	FIL45 REC 840 1950 NW OP COMF BK.	158,00	198
F41RE084MOPR840NG	••	FIL45 REC 840 1950 NW OP COMF GR.	158,00	198
F41RE084MOPR840NW	••	FIL45 REC 840 1950 NW OP COMF WH.	158,00	198
F41RE084MOTE830DB	••	FIL45 REC 840 1950 WW TECH DALI BK.	199,00	198
F41RE084MOTE830DG	••	FIL45 REC 840 1950 WW TECH DALI GR.	199,00	198
F41RE084MOTE830DW	••	FIL45 REC 840 1950 WW TECH DALI WH.	199,00	198
F41RE084MOTE830NB	••	FIL45 REC 840 1950 WW TECH BK.	166,00	198
F41RE084MOTE830NG	••	FIL45 REC 840 1950 WW TECH GR.	166,00	198
F41RE084MOTE830NW	••	FIL45 REC 840 1950 WW TECH WH.	166,00	198
F41RE084MOTE840DB	••	FIL45 REC 840 1950 NW TECH DALI BK.	199,00	198
F41RE084MOTE840DG	••	FIL45 REC 840 1950 NW TECH DALI GR.	199,00	198
F41RE084MOTE840DW	••	FIL45 REC 840 1950 NW TECH DALI WH.	199,00	198
F41RE084MOTE840NB	••	FIL45 REC 840 1950 NW TECH BK.	166,00	198
F41RE084MOTE840NG	••	FIL45 REC 840 1950 NW TECH GR.	166,00	198
F41RE084MOTE840NW	••	FIL45 REC 840 1950 NW TECH WH.	166,00	198
F41RE112HOOP830DB	•••	FIL45 REC 1120 6200 WW OPAL DALI BK.	234,00	198
F41RE112HOOP830DG	•••	FIL45 REC 1120 6200 WW OPAL DALI GR.	234,00	198
F41RE112HOOP830DW	•••	FIL45 REC 1120 6200 WW OPAL DALI WH.	234,00	198
F41RE112HOOP830NB	•••	FIL45 REC 1120 6200 WW OPAL BK.	195,00	198
F41RE112HOOP830NG	•••	FIL45 REC 1120 6200 WW OPAL GR.	195,00	198
F41RE112HOOP830NW	•••	FIL45 REC 1120 6200 WW OPAL WH.	195,00	198
F41RE112HOOP840DB	•••	FIL45 REC 1120 6200 NW OPAL DALI BK.	234,00	198
F41RE112HOOP840DG	•••	FIL45 REC 1120 6200 NW OPAL DALI GR.	234,00	198
F41RE112HOOP840DW	•••	FIL45 REC 1120 6200 NW OPAL DALI WH.	234,00	198
F41RE112HOOP840NB	•••	FIL45 REC 1120 6200 NW OPAL BK.	195,00	198
F41RE112HOOP840NG	•••	FIL45 REC 1120 6200 NW OPAL GR.	195,00	198
F41RE112HOOP840NW	•••	FIL45 REC 1120 6200 NW OPAL WH.	195,00	198

F41RE112MOOP830DB	••	FIL45 REC 1120 2600 WW OPAL DALI BK.	203,00	198
F41RE112MOOP830DG	••	FIL45 REC 1120 2600 WW OPAL DALI GR.	203,00	198
F41RE112MOOP830DW	••	FIL45 REC 1120 2600 WW OPAL DALI WH.	203,00	198
F41RE112MOOP830NB	••	FIL45 REC 1120 2600 WW OPAL BK.	169,50	198
F41RE112MOOP830NG	••	FIL45 REC 1120 2600 WW OPAL GR.	169,50	198
F41RE112MOOP830NW	••	FIL45 REC 1120 2600 WW OPAL WH.	169,50	198
F41RE112MOOP840DB	••	FIL45 REC 1120 2600 NW OPAL DALI BK.	203,00	198
F41RE112MOOP840DG	••	FIL45 REC 1120 2600 NW OPAL DALI GR.	203,00	198
F41RE112MOOP840DW	••	FIL45 REC 1120 2600 NW OPAL DALI WH.	203,00	198
F41RE112MOOP840NB	••	FIL45 REC 1120 2600 NW OPAL BK.	169,50	198
F41RE112MOOP840NG	••	FIL45 REC 1120 2600 NW OPAL GR.	169,50	198
F41RE112MOOP840NW	••	FIL45 REC 1120 2600 NW OPAL WH.	169,50	198
F41RE112MOOP8TWDB	••	FIL45 REC 1120 2800 TW OPAL DALI BK.	303,00	198
F41RE112MOOP8TWDG	••	FIL45 REC 1120 2800 TW OPAL DALI GR.	303,00	198
F41RE112MOOP8TWDW	••	FIL45 REC 1120 2800 TW OPAL DALI WH.	303,00	198
F41RE112MOPR830DB	••	FIL45 REC 1120 2600 WW OP COMF DALI BK.	213,50	198
F41RE112MOPR830DG	••	FIL45 REC 1120 2600 WW OP COMF DALI GR.	213,50	198
F41RE112MOPR830DW	••	FIL45 REC 1120 2600 WW OP COMF DALI WH.	213,50	198
F41RE112MOPR830NB	••	FIL45 REC 1120 2600 WW OP COMF BK.	178,00	198
F41RE112MOPR830NG	••	FIL45 REC 1120 2600 WW OP COMF GR.	178,00	198
F41RE112MOPR830NW	••	FIL45 REC 1120 2600 WW OP COMF WH.	178,00	198
F41RE112MOPR840DB	••	FIL45 REC 1120 2600 NW OP COMF DALI BK.	213,50	198
F41RE112MOPR840DG	••	FIL45 REC 1120 2600 NW OP COMF DALI GR.	213,50	198
F41RE112MOPR840DW	••	FIL45 REC 1120 2600 NW OP COMF DALI WH.	213,50	198
F41RE112MOPR840NB	••	FIL45 REC 1120 2600 NW OP COMF BK.	178,00	198
F41RE112MOPR840NG	••	FIL45 REC 1120 2600 NW OP COMF GR.	178,00	198
F41RE112MOPR840NW	••	FIL45 REC 1120 2600 NW OP COMF WH.	178,00	198
F41RE112MOTE830DB	••	FIL45 REC 1120 2600 WW TECH DALI BK.	224,00	198
F41RE112MOTE830DG	••	FIL45 REC 1120 2600 WW TECH DALI GR.	224,00	198
F41RE112MOTE830DW	••	FIL45 REC 1120 2600 WW TECH DALI WH.	224,00	198
F41RE112MOTE830NB	••	FIL45 REC 1120 2600 WW TECH BK.	187,00	198
F41RE112MOTE830NG	••	FIL45 REC 1120 2600 WW TECH GR.	187,00	198
F41RE112MOTE830NW	••	FIL45 REC 1120 2600 WW TECH WH.	187,00	198
F41RE112MOTE840DB	••	FIL45 REC 1120 2600 NW TECH DALI BK.	224,00	198
F41RE112MOTE840DG	••	FIL45 REC 1120 2600 NW TECH DALI GR.	224,00	198
F41RE112MOTE840DW	••	FIL45 REC 1120 2600 NW TECH DALI WH.	224,00	198
F41RE112MOTE840NB	••	FIL45 REC 1120 2600 NW TECH BK.	187,00	198
F41RE112MOTE840NG	••	FIL45 REC 1120 2600 NW TECH GR.	187,00	198
F41RE112MOTE840NW	••	FIL45 REC 1120 2600 NW TECH WH.	187,00	198
F41RE140HOOP830DB	•••	FIL45 REC 1400 7750 WW OPAL DALI BK.	274,50	198
F41RE140HOOP830DG	•••	FIL45 REC 1400 7750 WW OPAL DALI GR.	274,50	198
F41RE140HOOP830DW	•••	FIL45 REC 1400 7750 WW OPAL DALI WH.	274,50	198
F41RE140HOOP830NB	•••	FIL45 REC 1400 7750 WW OPAL BK.	229,00	198
F41RE140HOOP830NG	•••	FIL45 REC 1400 7750 WW OPAL GR.	229,00	198
F41RE140HOOP830NW	•••	FIL45 REC 1400 7750 WW OPAL WH.	229,00	198
F41RE140HOOP840DB	•••	FIL45 REC 1400 7750 NW OPAL DALI BK.	274,50	198
F41RE140HOOP840DG	•••	FIL45 REC 1400 7750 NW OPAL DALI GR.	274,50	198
F41RE140HOOP840DW	•••	FIL45 REC 1400 7750 NW OPAL DALI WH.	274,50	198
F41RE140HOOP840NB	•••	FIL45 REC 1400 7750 NW OPAL BK.	229,00	198
F41RE140HOOP840NG	•••	FIL45 REC 1400 7750 NW OPAL GR.	229,00	198
F41RE140HOOP840NW	•••	FIL45 REC 1400 7750 NW OPAL WH.	229,00	198
F41RE140MOOP830DB	••	FIL45 REC 1400 3250 WW OPAL DALI BK.	239,00	198
F41RE140MOOP830DG	••	FIL45 REC 1400 3250 WW OPAL DALI GR.	239,00	198
F41RE140MOOP830DW	••	FIL45 REC 1400 3250 WW OPAL DALI WH.	239,00	198
F41RE140MOOP830NB	••	FIL45 REC 1400 3250 WW OPAL BK.	199,00	198
F41RE140MOOP830NG	••	FIL45 REC 1400 3250 WW OPAL GR.	199,00	198
F41RE140MOOP830NW	••	FIL45 REC 1400 3250 WW OPAL WH.	199,00	198
F41RE140MOOP840DB	••	FIL45 REC 1400 3250 NW OPAL DALI BK.	239,00	198
F41RE140MOOP840DG	••	FIL45 REC 1400 3250 NW OPAL DALI GR.	239,00	198
F41RE140MOOP840DW	••	FIL45 REC 1400 3250 NW OPAL DALI WH.	239,00	198
F41RE140MOOP840NB	••	FIL45 REC 1400 3250 NW OPAL BK.	199,00	198
F41RE140MOOP840NG	••	FIL45 REC 1400 3250 NW OPAL GR.	199,00	198
F41RE140MOOP840NW	••	FIL45 REC 1400 3250 NW OPAL WH.	199,00	198
F41RE140MOPR830DB	••	FIL45 REC 1400 3250 WW OP COMF DALI BK.	250,50	198
F41RE140MOPR830DG	••	FIL45 REC 1400 3250 WW OP COMF DALI GR.	250,50	198
F41RE140MOPR830DW	••	FIL45 REC 1400 3250 WW OP COMF DALI WH.	250,50	198
F41RE140MOPR830NB	••	FIL45 REC 1400 3250 WW OP COMF BK.	209,00	198

F41RE140MOPR830NG	••	FIL45 REC 1400 3250 WW OP COMF GR.	209,00	198
F41RE140MOPR830NW	••	FIL45 REC 1400 3250 WW OP COMF WH.	209,00	198
F41RE140MOPR840DB	••	FIL45 REC 1400 3250 NW OP COMF DALI BK.	250,50	198
F41RE140MOPR840DG	••	FIL45 REC 1400 3250 NW OP COMF DALI GR.	250,50	198
F41RE140MOPR840DW	••	FIL45 REC 1400 3250 NW OP COMF DALI WH.	250,50	198
F41RE140MOPR840NB	••	FIL45 REC 1400 3250 NW OP COMF BK.	209,00	198
F41RE140MOPR840NG	••	FIL45 REC 1400 3250 NW OP COMF GR.	209,00	198
F41RE140MOPR840NW	••	FIL45 REC 1400 3250 NW OP COMF WH.	209,00	198
F41RE140MOTE830DB	••	FIL45 REC 1400 3250 WW TECH DALI BK.	263,50	198
F41RE140MOTE830DG	••	FIL45 REC 1400 3250 WW TECH DALI GR.	263,50	198
F41RE140MOTE830DW	••	FIL45 REC 1400 3250 WW TECH DALI WH.	263,50	198
F41RE140MOTE830NB	••	FIL45 REC 1400 3250 WW TECH BK.	219,50	198
F41RE140MOTE830NG	••	FIL45 REC 1400 3250 WW TECH GR.	219,50	198
F41RE140MOTE830NW	••	FIL45 REC 1400 3250 WW TECH WH.	219,50	198
F41RE140MOTE840DB	••	FIL45 REC 1400 3250 NW TECH DALI BK.	263,50	198
F41RE140MOTE840DG	••	FIL45 REC 1400 3250 NW TECH DALI GR.	263,50	198
F41RE140MOTE840DW	••	FIL45 REC 1400 3250 NW TECH DALI WH.	263,50	198
F41RE140MOTE840NB	••	FIL45 REC 1400 3250 NW TECH BK.	219,50	198
F41RE140MOTE840NG	••	FIL45 REC 1400 3250 NW TECH GR.	219,50	198
F41RE140MOTE840NW	••	FIL45 REC 1400 3250 NW TECH WH.	219,50	198
F41RE168HOOP830DB	•••	FIL45 REC 1680 9300 WW OPAL DALI BK.	287,00	198
F41RE168HOOP830DG	•••	FIL45 REC 1680 9300 WW OPAL DALI GR.	287,00	198
F41RE168HOOP830DW	•••	FIL45 REC 1680 9300 WW OPAL DALI WH.	287,00	198
F41RE168HOOP830NB	•••	FIL45 REC 1680 9300 WW OPAL BK.	239,00	198
F41RE168HOOP830NG	•••	FIL45 REC 1680 9300 WW OPAL GR.	239,00	198
F41RE168HOOP830NW	•••	FIL45 REC 1680 9300 WW OPAL WH.	239,00	198
F41RE168HOOP840DB	•••	FIL45 REC 1680 9300 NW OPAL DALI BK.	287,00	198
F41RE168HOOP840DG	•••	FIL45 REC 1680 9300 NW OPAL DALI GR.	287,00	198
F41RE168HOOP840DW	•••	FIL45 REC 1680 9300 NW OPAL DALI WH.	287,00	198
F41RE168HOOP840NB	•••	FIL45 REC 1680 9300 NW OPAL BK.	239,00	198
F41RE168HOOP840NG	•••	FIL45 REC 1680 9300 NW OPAL GR.	239,00	198
F41RE168HOOP840NW	•••	FIL45 REC 1680 9300 NW OPAL WH.	239,00	198
F41RE168MOOP830DB	••	FIL45 REC 1680 3900 WW OPAL DALI BK.	249,50	198
F41RE168MOOP830DG	••	FIL45 REC 1680 3900 WW OPAL DALI GR.	249,50	198
F41RE168MOOP830DW	••	FIL45 REC 1680 3900 WW OPAL DALI WH.	249,50	198
F41RE168MOOP830NB	••	FIL45 REC 1680 3900 WW OPAL BK.	208,00	198
F41RE168MOOP830NG	••	FIL45 REC 1680 3900 WW OPAL GR.	208,00	198
F41RE168MOOP830NW	••	FIL45 REC 1680 3900 WW OPAL WH.	208,00	198
F41RE168MOOP840DB	••	FIL45 REC 1680 3900 NW OPAL DALI BK.	249,50	198
F41RE168MOOP840DG	••	FIL45 REC 1680 3900 NW OPAL DALI GR.	249,50	198
F41RE168MOOP840DW	••	FIL45 REC 1680 3900 NW OPAL DALI WH.	249,50	198
F41RE168MOOP840NB	••	FIL45 REC 1680 3900 NW OPAL BK.	208,00	198
F41RE168MOOP840NG	••	FIL45 REC 1680 3900 NW OPAL GR.	208,00	198
F41RE168MOOP840NW	••	FIL45 REC 1680 3900 NW OPAL WH.	208,00	198
F41RE168MOOP8TWDB	••	FIL45 REC 1680 4200 TW OPAL DALI BK.	374,50	198
F41RE168MOOP8TWDG	••	FIL45 REC 1680 4200 TW OPAL DALI GR.	374,50	198
F41RE168MOOP8TWDW	••	FIL45 REC 1680 4200 TW OPAL DALI WH.	374,50	198
F41RE168MOPR830DB	••	FIL45 REC 1680 3900 WW OP COMF DALI BK.	262,00	198
F41RE168MOPR830DG	••	FIL45 REC 1680 3900 WW OP COMF DALI GR.	262,00	198
F41RE168MOPR830DW	••	FIL45 REC 1680 3900 WW OP COMF DALI WH.	262,00	198
F41RE168MOPR830NB	••	FIL45 REC 1680 3900 WW OP COMF BK.	218,50	198
F41RE168MOPR830NG	••	FIL45 REC 1680 3900 WW OP COMF GR.	218,50	198
F41RE168MOPR830NW	••	FIL45 REC 1680 3900 WW OP COMF WH.	218,50	198
F41RE168MOPR840DB	••	FIL45 REC 1680 3900 NW OP COMF DALI BK.	262,00	198
F41RE168MOPR840DG	••	FIL45 REC 1680 3900 NW OP COMF DALI GR.	262,00	198
F41RE168MOPR840DW	••	FIL45 REC 1680 3900 NW OP COMF DALI WH.	262,00	198
F41RE168MOPR840NB	••	FIL45 REC 1680 3900 NW OP COMF BK.	218,50	198
F41RE168MOPR840NG	••	FIL45 REC 1680 3900 NW OP COMF GR.	218,50	198
F41RE168MOPR840NW	••	FIL45 REC 1680 3900 NW OP COMF WH.	218,50	198
F41RE168MOTE830DB	••	FIL45 REC 1680 3900 WW TECH DALI BK.	275,00	198
F41RE168MOTE830DG	••	FIL45 REC 1680 3900 WW TECH DALI GR.	275,00	198
F41RE168MOTE830DW	••	FIL45 REC 1680 3900 WW TECH DALI WH.	275,00	198
F41RE168MOTE830NB	••	FIL45 REC 1680 3900 WW TECH BK.	229,50	198
F41RE168MOTE830NG	••	FIL45 REC 1680 3900 WW TECH GR.	229,50	198
F41RE168MOTE830NW	••	FIL45 REC 1680 3900 WW TECH WH.	229,50	198
F41RE168MOTE840DB	••	FIL45 REC 1680 3900 NW TECH DALI BK.	275,00	198
F41RE168MOTE840DG	••	FIL45 REC 1680 3900 NW TECH DALI GR.	275,00	198

F41RE168MOTE840DW	••	FIL45 REC 1680 3900 NW TECH DALI WH.	275,00	198
F41RE168MOTE840NB	••	FIL45 REC 1680 3900 NW TECH BK.	229,50	198
F41RE168MOTE840NG	••	FIL45 REC 1680 3900 NW TECH GR.	229,50	198
F41RE168MOTE840NW	••	FIL45 REC 1680 3900 NW TECH WH.	229,50	198
F41RE196HOOP830DB	•••	FIL45 REC 1960 10850 WW OPAL DALI BK.	353,50	198
F41RE196HOOP830DG	•••	FIL45 REC 1960 10850 WW OPAL DALI GR.	353,50	198
F41RE196HOOP830DW	•••	FIL45 REC 1960 10850 WW OPAL DALI WH.	353,50	198
F41RE196HOOP830NB	•••	FIL45 REC 1960 10850 WW OPAL BK.	294,50	198
F41RE196HOOP830NG	•••	FIL45 REC 1960 10850 WW OPAL GR.	294,50	198
F41RE196HOOP830NW	•••	FIL45 REC 1960 10850 WW OPAL WH.	294,50	198
F41RE196HOOP840DB	•••	FIL45 REC 1960 10850 NW OPAL DALI BK.	353,50	198
F41RE196HOOP840DG	•••	FIL45 REC 1960 10850 NW OPAL DALI GR.	353,50	198
F41RE196HOOP840DW	•••	FIL45 REC 1960 10850 NW OPAL DALI WH.	353,50	198
F41RE196HOOP840NB	•••	FIL45 REC 1960 10850 NW OPAL BK.	294,50	198
F41RE196HOOP840NG	•••	FIL45 REC 1960 10850 NW OPAL GR.	294,50	198
F41RE196HOOP840NW	•••	FIL45 REC 1960 10850 NW OPAL WH.	294,50	198
F41RE196MOOP830DB	••	FIL45 REC 1960 4550 WW OPAL DALI BK.	307,00	198
F41RE196MOOP830DG	••	FIL45 REC 1960 4550 WW OPAL DALI GR.	307,00	198
F41RE196MOOP830DW	••	FIL45 REC 1960 4550 WW OPAL DALI WH.	307,00	198
F41RE196MOOP830NB	••	FIL45 REC 1960 4550 WW OPAL BK.	256,00	198
F41RE196MOOP830NG	••	FIL45 REC 1960 4550 WW OPAL GR.	256,00	198
F41RE196MOOP830NW	••	FIL45 REC 1960 4550 WW OPAL WH.	256,00	198
F41RE196MOOP840DB	••	FIL45 REC 1960 4550 NW OPAL DALI BK.	307,00	198
F41RE196MOOP840DG	••	FIL45 REC 1960 4550 NW OPAL DALI GR.	307,00	198
F41RE196MOOP840DW	••	FIL45 REC 1960 4550 NW OPAL DALI WH.	307,00	198
F41RE196MOOP840NB	••	FIL45 REC 1960 4550 NW OPAL BK.	256,00	198
F41RE196MOOP840NG	••	FIL45 REC 1960 4550 NW OPAL GR.	256,00	198
F41RE196MOOP840NW	••	FIL45 REC 1960 4550 NW OPAL WH.	256,00	198
F41RE196MOTE830DB	••	FIL45 REC 1960 4550 WW TECH DALI BK.	322,50	198
F41RE196MOTE830DG	••	FIL45 REC 1960 4550 WW TECH DALI GR.	322,50	198
F41RE196MOTE830DW	••	FIL45 REC 1960 4550 WW TECH DALI WH.	322,50	198
F41RE196MOTE830NB	••	FIL45 REC 1960 4550 WW TECH BK.	269,00	198
F41RE196MOTE830NG	••	FIL45 REC 1960 4550 WW TECH GR.	269,00	198
F41RE196MOTE830NW	••	FIL45 REC 1960 4550 WW TECH WH.	269,00	198
F41RE196MOTE840DB	••	FIL45 REC 1960 4550 NW TECH DALI BK.	322,50	198
F41RE196MOTE840DG	••	FIL45 REC 1960 4550 NW TECH DALI GR.	322,50	198
F41RE196MOTE840DW	••	FIL45 REC 1960 4550 NW TECH DALI WH.	322,50	198
F41RE196MOTE840NB	••	FIL45 REC 1960 4550 NW TECH BK.	269,00	198
F41RE196MOTE840NG	••	FIL45 REC 1960 4550 NW TECH GR.	269,00	198
F41RE196MOTE840NW	••	FIL45 REC 1960 4550 NW TECH WH.	269,00	198
F41RE224HOOP830DB	•••	FIL45 REC 2240 12400 WW OPAL DALI BK.	433,50	198
F41RE224HOOP830DG	•••	FIL45 REC 2240 12400 WW OPAL DALI GR.	433,50	198
F41RE224HOOP830DW	•••	FIL45 REC 2240 12400 WW OPAL DALI WH.	433,50	198
F41RE224HOOP830NB	•••	FIL45 REC 2240 12400 WW OPAL BK.	361,00	198
F41RE224HOOP830NG	•••	FIL45 REC 2240 12400 WW OPAL GR.	361,00	198
F41RE224HOOP830NW	•••	FIL45 REC 2240 12400 WW OPAL WH.	361,00	198
F41RE224HOOP840DB	•••	FIL45 REC 2240 12400 NW OPAL DALI BK.	433,50	198
F41RE224HOOP840DG	•••	FIL45 REC 2240 12400 NW OPAL DALI GR.	433,50	198
F41RE224HOOP840DW	•••	FIL45 REC 2240 12400 NW OPAL DALI WH.	433,50	198
F41RE224HOOP840NB	•••	FIL45 REC 2240 12400 NW OPAL BK.	361,00	198
F41RE224HOOP840NG	•••	FIL45 REC 2240 12400 NW OPAL GR.	361,00	198
F41RE224HOOP840NW	•••	FIL45 REC 2240 12400 NW OPAL WH.	361,00	198
F41RE224MOOP830DB	••	FIL45 REC 2240 5200 WW OPAL DALI BK.	377,00	198
F41RE224MOOP830DG	••	FIL45 REC 2240 5200 WW OPAL DALI GR.	377,00	198
F41RE224MOOP830DW	••	FIL45 REC 2240 5200 WW OPAL DALI WH.	377,00	198
F41RE224MOOP830NB	••	FIL45 REC 2240 5200 WW OPAL BK.	314,00	198
F41RE224MOOP830NG	••	FIL45 REC 2240 5200 WW OPAL GR.	314,00	198
F41RE224MOOP830NW	••	FIL45 REC 2240 5200 WW OPAL WH.	314,00	198
F41RE224MOOP840DB	••	FIL45 REC 2240 5200 NW OPAL DALI BK.	377,00	198
F41RE224MOOP840DG	••	FIL45 REC 2240 5200 NW OPAL DALI GR.	377,00	198
F41RE224MOOP840DW	••	FIL45 REC 2240 5200 NW OPAL DALI WH.	377,00	198
F41RE224MOOP840NB	••	FIL45 REC 2240 5200 NW OPAL BK.	314,00	198
F41RE224MOOP840NG	••	FIL45 REC 2240 5200 NW OPAL GR.	314,00	198
F41RE224MOOP840NW	••	FIL45 REC 2240 5200 NW OPAL WH.	314,00	198
F41RE224MOOP8TWDB	••	FIL45 REC 2240 5600 TW OPAL DALI BK.	565,00	198
F41RE224MOOP8TWDG	••	FIL45 REC 2240 5600 TW OPAL DALI GR.	565,00	198
F41RE224MOOP8TWDW	••	FIL45 REC 2240 5600 TW OPAL DALI WH.	565,00	198

F41RE224MOTE830DB	••	FIL45 REC 2240 5200 WW TECH DALI BK.	414,50	198
F41RE224MOTE830DG	••	FIL45 REC 2240 5200 WW TECH DALI GR.	414,50	198
F41RE224MOTE830DW	••	FIL45 REC 2240 5200 WW TECH DALI WH.	414,50	198
F41RE224MOTE830NB	••	FIL45 REC 2240 5200 WW TECH BK.	345,50	198
F41RE224MOTE830NG	••	FIL45 REC 2240 5200 WW TECH GR.	345,50	198
F41RE224MOTE830NW	••	FIL45 REC 2240 5200 WW TECH WH.	345,50	198
F41RE224MOTE840DB	••	FIL45 REC 2240 5200 NW TECH DALI BK.	414,50	198
F41RE224MOTE840DG	••	FIL45 REC 2240 5200 NW TECH DALI GR.	414,50	198
F41RE224MOTE840DW	••	FIL45 REC 2240 5200 NW TECH DALI WH.	414,50	198
F41RE224MOTE840NB	••	FIL45 REC 2240 5200 NW TECH BK.	345,50	198
F41RE224MOTE840NG	••	FIL45 REC 2240 5200 NW TECH GR.	345,50	198
F41RE224MOTE840NW	••	FIL45 REC 2240 5200 NW TECH WH.	345,50	198
F41RECRMOOP830DB	•••	FIL45 CORNER REC 1300 WW OPAL DALI BK.	to consult	200
F41RECRMOOP830DG	•••	FIL45 CORNER REC 1300 WW OPAL DALI GR.	to consult	200
F41RECRMOOP830DW	•••	FIL45 CORNER REC 1300 WW OPAL DALI WH.	to consult	200
F41RECRMOOP830NB	•••	FIL45 CORNER REC 1300 WW OPAL BK.	to consult	200
F41RECRMOOP830NG	•••	FIL45 CORNER REC 1300 WW OPAL GR.	to consult	200
F41RECRMOOP830NW	•••	FIL45 CORNER REC 1300 WW OPAL WH.	to consult	200
F41RECRMOOP840DB	•••	FIL45 CORNER REC 1300 NW OPAL DALI BK.	to consult	200
F41RECRMOOP840DG	•••	FIL45 CORNER REC 1300 NW OPAL DALI GR.	to consult	200
F41RECRMOOP840DW	•••	FIL45 CORNER REC 1300 NW OPAL DALI WH.	to consult	200
F41RECRMOOP840NB	•••	FIL45 CORNER REC 1300 NW OPAL BK.	to consult	200
F41RECRMOOP840NG	•••	FIL45 CORNER REC 1300 NW OPAL GR.	to consult	200
F41RECRMOOP840NW	•••	FIL45 CORNER REC 1300 NW OPAL WH.	to consult	200
F41RECRMOPR830DB	•••	FIL45 CORNER REC 1300 WW OP COMF DALI BK	to consult	200
F41RECRMOPR830DG	•••	FIL45 CORNER REC 1300 WW OP COMF DALI GR	to consult	200
F41RECRMOPR830DW	•••	FIL45 CORNER REC 1300 WW OP COMF DALI WH	to consult	200
F41RECRMOPR830NB	•••	FIL45 CORNER REC 1300 WW OP COMF BK.	to consult	200
F41RECRMOPR830NG	•••	FIL45 CORNER REC 1300 WW OP COMF GR.	to consult	200
F41RECRMOPR830NW	•••	FIL45 CORNER REC 1300 WW OP COMF WH.	to consult	200
F41RECRMOPR840DB	•••	FIL45 CORNER REC 1300 NW OP COMF DALI BK	to consult	200
F41RECRMOPR840DG	•••	FIL45 CORNER REC 1300 NW OP COMF DALI GR	to consult	200
F41RECRMOPR840DW	•••	FIL45 CORNER REC 1300 NW OP COMF DALI WH	to consult	200
F41RECRMOPR840NB	•••	FIL45 CORNER REC 1300 NW OP COMF BK.	to consult	200
F41RECRMOPR840NG	•••	FIL45 CORNER REC 1300 NW OP COMF GR.	to consult	200
F41RECRMOPR840NW	•••	FIL45 CORNER REC 1300 NW OP COMF WH.	to consult	200
F41SF084HOOP830DB	•••	FIL45 SUR 840 4650 WW OPAL DALI BK.	197,00	198
F41SF084HOOP830DG	•••	FIL45 SUR 840 4650 WW OPAL DALI GR.	197,00	198
F41SF084HOOP830DW	•••	FIL45 SUR 840 4650 WW OPAL DALI WH.	197,00	198
F41SF084HOOP830NB	•••	FIL45 SUR 840 4650 WW OPAL BK.	164,50	198
F41SF084HOOP830NG	•••	FIL45 SUR 840 4650 WW OPAL GR.	164,50	198
F41SF084HOOP830NW	•••	FIL45 SUR 840 4650 WW OPAL WH.	164,50	198
F41SF084HOOP840DB	•••	FIL45 SUR 840 4650 NW OPAL DALI BK.	197,00	198
F41SF084HOOP840DG	•••	FIL45 SUR 840 4650 NW OPAL DALI GR.	197,00	198
F41SF084HOOP840DW	•••	FIL45 SUR 840 4650 NW OPAL DALI WH.	197,00	198
F41SF084HOOP840NB	•••	FIL45 SUR 840 4650 NW OPAL BK.	164,50	198
F41SF084HOOP840NG	•••	FIL45 SUR 840 4650 NW OPAL GR.	164,50	198
F41SF084HOOP840NW	•••	FIL45 SUR 840 4650 NW OPAL WH.	164,50	198
F41SF084MOIO830DB	••	FIL45 SUR 840 2550 WW D/I OPAL DALI BK.	240,00	200
F41SF084MOIO830DG	••	FIL45 SUR 840 2550 WW D/I OPAL DALI GR.	240,00	200
F41SF084MOIO830DW	••	FIL45 SUR 840 2550 WW D/I OPAL DALI WH.	240,00	200
F41SF084MOIO830NB	••	FIL45 SUR 840 2550 WW D/I OPAL BK.	200,00	200
F41SF084MOIO830NG	••	FIL45 SUR 840 2550 WW D/I OPAL GR.	200,00	200
F41SF084MOIO830NW	••	FIL45 SUR 840 2550 WW D/I OPAL WH.	200,00	200
F41SF084MOIO840DB	••	FIL45 SUR 840 2550 NW D/I OPAL DALI BK.	240,00	200
F41SF084MOIO840DG	••	FIL45 SUR 840 2550 NW D/I OPAL DALI GR.	240,00	200
F41SF084MOIO840DW	••	FIL45 SUR 840 2550 NW D/I OPAL DALI WH.	240,00	200
F41SF084MOIO840NB	••	FIL45 SUR 840 2550 NW D/I OPAL BK.	200,00	200
F41SF084MOIO840NG	••	FIL45 SUR 840 2550 NW D/I OPAL GR.	200,00	200
F41SF084MOIO840NW	••	FIL45 SUR 840 2550 NW D/I OPAL WH.	200,00	200
F41SF084MOIP830DB	••	FIL45 SUR 840 2550 WW D/I OP COMF DA BK.	252,00	200
F41SF084MOIP830DG	••	FIL45 SUR 840 2550 WW D/I OP COMF DA GR.	252,00	200
F41SF084MOIP830DW	••	FIL45 SUR 840 2550 WW D/I OP COMF DA WH.	252,00	200
F41SF084MOIP830NB	••	FIL45 SUR 840 2550 WW D/I OP COMF BK.	210,00	200
F41SF084MOIP830NG	••	FIL45 SUR 840 2550 WW D/I OP COMF GR.	210,00	200
F41SF084MOIP830NW	••	FIL45 SUR 840 2550 WW D/I OP COMF WH.	210,00	200
F41SF084MOIP840DB	••	FIL45 SUR 840 2550 NW D/I OP COMF DA BK.	252,00	200

F41SF084MOIP840DG	••	FIL45 SUR 840 2550 NW D/I OP COMF DA GR.	252,00	200
F41SF084MOIP840DW	••	FIL45 SUR 840 2550 NW D/I OP COMF DA WH.	252,00	200
F41SF084MOIP840NB	••	FIL45 SUR 840 2550 NW D/I OP COMF BK.	210,00	200
F41SF084MOIP840NG	••	FIL45 SUR 840 2550 NW D/I OP COMF GR.	210,00	200
F41SF084MOIP840NW	••	FIL45 SUR 840 2550 NW D/I OP COMF WH.	210,00	200
F41SF084MOOP830DB	••	FIL45 SUR 840 1950 WW OPAL DALI BK.	171,50	198
F41SF084MOOP830DG	••	FIL45 SUR 840 1950 WW OPAL DALI GR.	171,50	198
F41SF084MOOP830DW	••	FIL45 SUR 840 1950 WW OPAL DALI WH.	171,50	198
F41SF084MOOP830NB	••	FIL45 SUR 840 1950 WW OPAL BK.	143,00	198
F41SF084MOOP830NG	••	FIL45 SUR 840 1950 WW OPAL GR.	143,00	198
F41SF084MOOP830NW	••	FIL45 SUR 840 1950 WW OPAL WH.	143,00	198
F41SF084MOOP840DB	••	FIL45 SUR 840 1950 NW OPAL DALI BK.	171,50	198
F41SF084MOOP840DG	••	FIL45 SUR 840 1950 NW OPAL DALI GR.	171,50	198
F41SF084MOOP840DW	••	FIL45 SUR 840 1950 NW OPAL DALI WH.	171,50	198
F41SF084MOOP840NB	••	FIL45 SUR 840 1950 NW OPAL BK.	143,00	198
F41SF084MOOP840NG	••	FIL45 SUR 840 1950 NW OPAL GR.	143,00	198
F41SF084MOOP840NW	••	FIL45 SUR 840 1950 NW OPAL WH.	143,00	198
F41SF084MOPR830DB	••	FIL45 SUR 840 1950 WW OP COMF DALI BK.	180,00	198
F41SF084MOPR830DG	••	FIL45 SUR 840 1950 WW OP COMF DALI GR.	180,00	198
F41SF084MOPR830DW	••	FIL45 SUR 840 1950 WW OP COMF DALI WH.	180,00	198
F41SF084MOPR830NB	••	FIL45 SUR 840 1950 WW OP COMF BK.	150,00	198
F41SF084MOPR830NG	••	FIL45 SUR 840 1950 WW OP COMF GR.	150,00	198
F41SF084MOPR830NW	••	FIL45 SUR 840 1950 WW OP COMF WH.	150,00	198
F41SF084MOPR840DB	••	FIL45 SUR 840 1950 NW OP COMF DALI BK.	180,00	198
F41SF084MOPR840DG	••	FIL45 SUR 840 1950 NW OP COMF DALI GR.	180,00	198
F41SF084MOPR840DW	••	FIL45 SUR 840 1950 NW OP COMF DALI WH.	180,00	198
F41SF084MOPR840NB	••	FIL45 SUR 840 1950 NW OP COMF BK.	150,00	198
F41SF084MOPR840NG	••	FIL45 SUR 840 1950 NW OP COMF GR.	150,00	198
F41SF084MOPR840NW	••	FIL45 SUR 840 1950 NW OP COMF WH.	150,00	198
F41SF084MOTE830DB	••	FIL45 SUR 840 1950 WW TECH DALI BK.	189,00	198
F41SF084MOTE830DG	••	FIL45 SUR 840 1950 WW TECH DALI GR.	189,00	198
F41SF084MOTE830DW	••	FIL45 SUR 840 1950 WW TECH DALI WH.	189,00	198
F41SF084MOTE830NB	••	FIL45 SUR 840 1950 WW TECH BK.	152,00	198
F41SF084MOTE830NG	••	FIL45 SUR 840 1950 WW TECH GR.	152,00	198
F41SF084MOTE830NW	••	FIL45 SUR 840 1950 WW TECH WH.	152,00	198
F41SF084MOTE840DB	••	FIL45 SUR 840 1950 NW TECH DALI BK.	189,00	198
F41SF084MOTE840DG	••	FIL45 SUR 840 1950 NW TECH DALI GR.	189,00	198
F41SF084MOTE840DW	••	FIL45 SUR 840 1950 NW TECH DALI WH.	189,00	198
F41SF084MOTE840NB	••	FIL45 SUR 840 1950 NW TECH BK.	152,00	198
F41SF084MOTE840NG	••	FIL45 SUR 840 1950 NW TECH GR.	152,00	198
F41SF084MOTE840NW	••	FIL45 SUR 840 1950 NW TECH WH.	152,00	198
F41SF112HOOP830DB	•••	FIL45 SUR 1120 6200 WW OPAL DALI BK.	222,00	198
F41SF112HOOP830DG	•••	FIL45 SUR 1120 6200 WW OPAL DALI GR.	222,00	198
F41SF112HOOP830DW	•••	FIL45 SUR 1120 6200 WW OPAL DALI WH.	222,00	198
F41SF112HOOP830NB	•••	FIL45 SUR 1120 6200 WW OPAL BK.	185,00	198
F41SF112HOOP830NG	•••	FIL45 SUR 1120 6200 WW OPAL GR.	185,00	198
F41SF112HOOP830NW	•••	FIL45 SUR 1120 6200 WW OPAL WH.	185,00	198
F41SF112HOOP840DB	•••	FIL45 SUR 1120 6200 NW OPAL DALI BK.	222,00	198
F41SF112HOOP840DG	•••	FIL45 SUR 1120 6200 NW OPAL DALI GR.	222,00	198
F41SF112HOOP840DW	•••	FIL45 SUR 1120 6200 NW OPAL DALI WH.	222,00	198
F41SF112HOOP840NB	•••	FIL45 SUR 1120 6200 NW OPAL BK.	185,00	198
F41SF112HOOP840NG	•••	FIL45 SUR 1120 6200 NW OPAL GR.	185,00	198
F41SF112HOOP840NW	•••	FIL45 SUR 1120 6200 NW OPAL WH.	185,00	198
F41SF112MOIO830DB	••	FIL45 SUR 1120 4000 WW D/I OPAL DALI BK.	270,00	200
F41SF112MOIO830DG	••	FIL45 SUR 1120 4000 WW D/I OPAL DALI GR.	270,00	200
F41SF112MOIO830DW	••	FIL45 SUR 1120 4000 WW D/I OPAL DALI WH.	270,00	200
F41SF112MOIO830NB	••	FIL45 SUR 1120 4000 WW D/I OPAL BK.	225,00	200
F41SF112MOIO830NG	••	FIL45 SUR 1120 4000 WW D/I OPAL GR.	225,00	200
F41SF112MOIO830NW	••	FIL45 SUR 1120 4000 WW D/I OPAL WH.	225,00	200
F41SF112MOIO840DB	••	FIL45 SUR 1120 4000 NW D/I OPAL DALI BK.	270,00	200
F41SF112MOIO840DG	••	FIL45 SUR 1120 4000 NW D/I OPAL DALI GR.	270,00	200
F41SF112MOIO840DW	••	FIL45 SUR 1120 4000 NW D/I OPAL DALI WH.	270,00	200
F41SF112MOIO840NB	••	FIL45 SUR 1120 4000 NW D/I OPAL BK.	225,00	200
F41SF112MOIO840NG	••	FIL45 SUR 1120 4000 NW D/I OPAL GR.	225,00	200
F41SF112MOIO840NW	••	FIL45 SUR 1120 4000 NW D/I OPAL WH.	225,00	200
F41SF112MOIP830DB	••	FIL45 SUR 1120 4000 WW D/I OP COMF DA BK	284,00	200
F41SF112MOIP830DG	••	FIL45 SUR 1120 4000 WW D/I OP COMF DA GR	284,00	200

F41SF112MOIP830DW	••	FIL45 SUR 1120 4000 WW D/I OP COMF DA WH	284,00	200
F41SF112MOIP830NB	••	FIL45 SUR 1120 4000 WW D/I OP COMF BK.	236,50	200
F41SF112MOIP830NG	••	FIL45 SUR 1120 4000 WW D/I OP COMF GR.	236,50	200
F41SF112MOIP830NW	••	FIL45 SUR 1120 4000 WW D/I OP COMF WH.	236,50	200
F41SF112MOIP840DB	••	FIL45 SUR 1120 4000 NW D/I OP COMF DA BK	284,00	200
F41SF112MOIP840DG	••	FIL45 SUR 1120 4000 NW D/I OP COMF DA GR	284,00	200
F41SF112MOIP840DW	••	FIL45 SUR 1120 4000 NW D/I OP COMF DA WH	284,00	200
F41SF112MOIP840NB	••	FIL45 SUR 1120 4000 NW D/I OP COMF BK.	236,50	200
F41SF112MOIP840NG	••	FIL45 SUR 1120 4000 NW D/I OP COMF GR.	236,50	200
F41SF112MOIP840NW	••	FIL45 SUR 1120 4000 NW D/I OP COMF WH.	236,50	200
F41SF112MOOP830DB	••	FIL45 SUR 1120 2600 WW OPAL DALI BK.	193,00	198
F41SF112MOOP830DG	••	FIL45 SUR 1120 2600 WW OPAL DALI GR.	193,00	198
F41SF112MOOP830DW	••	FIL45 SUR 1120 2600 WW OPAL DALI WH.	193,00	198
F41SF112MOOP830NB	••	FIL45 SUR 1120 2600 WW OPAL BK.	161,00	198
F41SF112MOOP830NG	••	FIL45 SUR 1120 2600 WW OPAL GR.	161,00	198
F41SF112MOOP830NW	••	FIL45 SUR 1120 2600 WW OPAL WH.	161,00	198
F41SF112MOOP840DB	••	FIL45 SUR 1120 2600 NW OPAL DALI BK.	193,00	198
F41SF112MOOP840DG	••	FIL45 SUR 1120 2600 NW OPAL DALI GR.	193,00	198
F41SF112MOOP840DW	••	FIL45 SUR 1120 2600 NW OPAL DALI WH.	193,00	198
F41SF112MOOP840NB	••	FIL45 SUR 1120 2600 NW OPAL BK.	161,00	198
F41SF112MOOP840NG	••	FIL45 SUR 1120 2600 NW OPAL GR.	161,00	198
F41SF112MOOP840NW	••	FIL45 SUR 1120 2600 NW OPAL WH.	161,00	198
F41SF112MOOP8TWDB	••	FIL45 SUR 1120 2800 TW OPAL DALI BK.	289,50	198
F41SF112MOOP8TWDG	••	FIL45 SUR 1120 2800 TW OPAL DALI GR.	289,50	198
F41SF112MOOP8TWDW	••	FIL45 SUR 1120 2800 TW OPAL DALI WH.	289,50	198
F41SF112MOPR830DB	••	FIL45 SUR 1120 2600 WW OP COMF DALI BK.	203,00	198
F41SF112MOPR830DG	••	FIL45 SUR 1120 2600 WW OP COMF DALI GR.	203,00	198
F41SF112MOPR830DW	••	FIL45 SUR 1120 2600 WW OP COMF DALI WH.	203,00	198
F41SF112MOPR830NB	••	FIL45 SUR 1120 2600 WW OP COMF BK.	169,00	198
F41SF112MOPR830NG	••	FIL45 SUR 1120 2600 WW OP COMF GR.	169,00	198
F41SF112MOPR830NW	••	FIL45 SUR 1120 2600 WW OP COMF WH.	169,00	198
F41SF112MOPR840DB	••	FIL45 SUR 1120 2600 NW OP COMF DALI BK.	203,00	198
F41SF112MOPR840DG	••	FIL45 SUR 1120 2600 NW OP COMF DALI GR.	203,00	198
F41SF112MOPR840DW	••	FIL45 SUR 1120 2600 NW OP COMF DALI WH.	203,00	198
F41SF112MOPR840NB	••	FIL45 SUR 1120 2600 NW OP COMF BK.	169,00	198
F41SF112MOPR840NG	••	FIL45 SUR 1120 2600 NW OP COMF GR.	169,00	198
F41SF112MOPR840NW	••	FIL45 SUR 1120 2600 NW OP COMF WH.	169,00	198
F41SF112MOTE830DB	••	FIL45 SUR 1120 2600 WW TECH DALI BK.	213,00	198
F41SF112MOTE830DG	••	FIL45 SUR 1120 2600 WW TECH DALI GR.	213,00	198
F41SF112MOTE830DW	••	FIL45 SUR 1120 2600 WW TECH DALI WH.	213,00	198
F41SF112MOTE830NB	••	FIL45 SUR 1120 2600 WW TECH BK.	177,50	198
F41SF112MOTE830NG	••	FIL45 SUR 1120 2600 WW TECH GR.	177,50	198
F41SF112MOTE830NW	••	FIL45 SUR 1120 2600 WW TECH WH.	177,50	198
F41SF112MOTE840DB	••	FIL45 SUR 1120 2600 NW TECH DALI BK.	213,00	198
F41SF112MOTE840DG	••	FIL45 SUR 1120 2600 NW TECH DALI GR.	213,00	198
F41SF112MOTE840DW	••	FIL45 SUR 1120 2600 NW TECH DALI WH.	213,00	198
F41SF112MOTE840NB	••	FIL45 SUR 1120 2600 NW TECH BK.	177,50	198
F41SF112MOTE840NG	••	FIL45 SUR 1120 2600 NW TECH GR.	177,50	198
F41SF112MOTE840NW	••	FIL45 SUR 1120 2600 NW TECH WH.	177,50	198
F41SF140HOOP830DB	•••	FIL45 SUR 1400 7750 WW OPAL DALI BK.	261,00	198
F41SF140HOOP830DG	•••	FIL45 SUR 1400 7750 WW OPAL DALI GR.	261,00	198
F41SF140HOOP830DW	•••	FIL45 SUR 1400 7750 WW OPAL DALI WH.	261,00	198
F41SF140HOOP830NB	•••	FIL45 SUR 1400 7750 WW OPAL BK.	217,50	198
F41SF140HOOP830NG	•••	FIL45 SUR 1400 7750 WW OPAL GR.	217,50	198
F41SF140HOOP830NW	•••	FIL45 SUR 1400 7750 WW OPAL WH.	217,50	198
F41SF140HOOP840DB	•••	FIL45 SUR 1400 7750 NW OPAL DALI BK.	261,00	198
F41SF140HOOP840DG	•••	FIL45 SUR 1400 7750 NW OPAL DALI GR.	261,00	198
F41SF140HOOP840DW	•••	FIL45 SUR 1400 7750 NW OPAL DALI WH.	261,00	198
F41SF140HOOP840NB	•••	FIL45 SUR 1400 7750 NW OPAL BK.	217,50	198
F41SF140HOOP840NG	•••	FIL45 SUR 1400 7750 NW OPAL GR.	217,50	198
F41SF140HOOP840NW	•••	FIL45 SUR 1400 7750 NW OPAL WH.	217,50	198
F41SF140MOIO830DB	••	FIL45 SUR 1400 5000 WW D/I OPAL DALI BK.	317,50	200
F41SF140MOIO830DG	••	FIL45 SUR 1400 5000 WW D/I OPAL DALI GR.	317,50	200
F41SF140MOIO830DW	••	FIL45 SUR 1400 5000 WW D/I OPAL DALI WH.	317,50	200
F41SF140MOIO830NB	••	FIL45 SUR 1400 5000 WW D/I OPAL BK.	264,50	200
F41SF140MOIO830NG	••	FIL45 SUR 1400 5000 WW D/I OPAL GR.	264,50	200
F41SF140MOIO830NW	••	FIL45 SUR 1400 5000 WW D/I OPAL WH.	264,50	200

F41SF140MOIO840DB	••	FIL45 SUR 1400 5000 NW D/I OPAL DALI BK.	317,50	200
F41SF140MOIO840DG	••	FIL45 SUR 1400 5000 NW D/I OPAL DALI GR.	317,50	200
F41SF140MOIO840DW	••	FIL45 SUR 1400 5000 NW D/I OPAL DALI WH.	317,50	200
F41SF140MOIO840NB	••	FIL45 SUR 1400 5000 NW D/I OPAL BK.	264,50	200
F41SF140MOIO840NG	••	FIL45 SUR 1400 5000 NW D/I OPAL GR.	264,50	200
F41SF140MOIO840NW	••	FIL45 SUR 1400 5000 NW D/I OPAL WH.	264,50	200
F41SF140MOIP830DB	••	FIL45 SUR 1400 5000 WW D/I OP COMF DA BK	333,50	200
F41SF140MOIP830DG	••	FIL45 SUR 1400 5000 WW D/I OP COMF DA GR	333,50	200
F41SF140MOIP830DW	••	FIL45 SUR 1400 5000 WW D/I OP COMF DA WH	333,50	200
F41SF140MOIP830NB	••	FIL45 SUR 1400 5000 WW D/I OP COMF BK.	278,00	200
F41SF140MOIP830NG	••	FIL45 SUR 1400 5000 WW D/I OP COMF GR.	278,00	200
F41SF140MOIP830NW	••	FIL45 SUR 1400 5000 WW D/I OP COMF WH.	278,00	200
F41SF140MOIP840DB	••	FIL45 SUR 1400 5000 NW D/I OP COMF DA BK	333,50	200
F41SF140MOIP840DG	••	FIL45 SUR 1400 5000 NW D/I OP COMF DA GR	333,50	200
F41SF140MOIP840DW	••	FIL45 SUR 1400 5000 NW D/I OP COMF DA WH	333,50	200
F41SF140MOIP840NB	••	FIL45 SUR 1400 5000 NW D/I OP COMF BK.	278,00	200
F41SF140MOIP840NG	••	FIL45 SUR 1400 5000 NW D/I OP COMF GR.	278,00	200
F41SF140MOIP840NW	••	FIL45 SUR 1400 5000 NW D/I OP COMF WH.	278,00	200
F41SF140MOOP830DB	••	FIL45 SUR 1400 3250 WW OPAL DALI BK.	227,00	198
F41SF140MOOP830DG	••	FIL45 SUR 1400 3250 WW OPAL DALI GR.	227,00	198
F41SF140MOOP830DW	••	FIL45 SUR 1400 3250 WW OPAL DALI WH.	227,00	198
F41SF140MOOP830NB	••	FIL45 SUR 1400 3250 WW OPAL BK.	189,00	198
F41SF140MOOP830NG	••	FIL45 SUR 1400 3250 WW OPAL GR.	189,00	198
F41SF140MOOP830NW	••	FIL45 SUR 1400 3250 WW OPAL WH.	189,00	198
F41SF140MOOP840DB	••	FIL45 SUR 1400 3250 NW OPAL DALI BK.	227,00	198
F41SF140MOOP840DG	••	FIL45 SUR 1400 3250 NW OPAL DALI GR.	227,00	198
F41SF140MOOP840DW	••	FIL45 SUR 1400 3250 NW OPAL DALI WH.	227,00	198
F41SF140MOOP840NB	••	FIL45 SUR 1400 3250 NW OPAL BK.	189,00	198
F41SF140MOOP840NG	••	FIL45 SUR 1400 3250 NW OPAL GR.	189,00	198
F41SF140MOOP840NW	••	FIL45 SUR 1400 3250 NW OPAL WH.	189,00	198
F41SF140MOPR830DB	••	FIL45 SUR 1400 3250 WW OP COMF DALI BK.	238,00	198
F41SF140MOPR830DG	••	FIL45 SUR 1400 3250 WW OP COMF DALI GR.	238,00	198
F41SF140MOPR830DW	••	FIL45 SUR 1400 3250 WW OP COMF DALI WH.	238,00	198
F41SF140MOPR830NB	••	FIL45 SUR 1400 3250 WW OP COMF BK.	198,50	198
F41SF140MOPR830NG	••	FIL45 SUR 1400 3250 WW OP COMF GR.	198,50	198
F41SF140MOPR830NW	••	FIL45 SUR 1400 3250 WW OP COMF WH.	198,50	198
F41SF140MOPR840DB	••	FIL45 SUR 1400 3250 NW OP COMF DALI BK.	238,00	198
F41SF140MOPR840DG	••	FIL45 SUR 1400 3250 NW OP COMF DALI GR.	238,00	198
F41SF140MOPR840DW	••	FIL45 SUR 1400 3250 NW OP COMF DALI WH.	238,00	198
F41SF140MOPR840NB	••	FIL45 SUR 1400 3250 NW OP COMF BK.	198,50	198
F41SF140MOPR840NG	••	FIL45 SUR 1400 3250 NW OP COMF GR.	198,50	198
F41SF140MOPR840NW	••	FIL45 SUR 1400 3250 NW OP COMF WH.	198,50	198
F41SF140MOTE830DB	••	FIL45 SUR 1400 3250 WW TECH DALI BK.	250,00	198
F41SF140MOTE830DG	••	FIL45 SUR 1400 3250 WW TECH DALI GR.	250,00	198
F41SF140MOTE830DW	••	FIL45 SUR 1400 3250 WW TECH DALI WH.	250,00	198
F41SF140MOTE830NB	••	FIL45 SUR 1400 3250 WW TECH BK.	208,50	198
F41SF140MOTE830NG	••	FIL45 SUR 1400 3250 WW TECH GR.	208,50	198
F41SF140MOTE830NW	••	FIL45 SUR 1400 3250 WW TECH WH.	208,50	198
F41SF140MOTE840DB	••	FIL45 SUR 1400 3250 NW TECH DALI BK.	250,00	198
F41SF140MOTE840DG	••	FIL45 SUR 1400 3250 NW TECH DALI GR.	250,00	198
F41SF140MOTE840DW	••	FIL45 SUR 1400 3250 NW TECH DALI WH.	250,00	198
F41SF140MOTE840NB	••	FIL45 SUR 1400 3250 NW TECH BK.	208,50	198
F41SF140MOTE840NG	••	FIL45 SUR 1400 3250 NW TECH GR.	208,50	198
F41SF140MOTE840NW	••	FIL45 SUR 1400 3250 NW TECH WH.	208,50	198
F41SF168HOOP830DB	•••	FIL45 SUR 1680 9300 WW OPAL DALI BK.	272,50	198
F41SF168HOOP830DG	•••	FIL45 SUR 1680 9300 WW OPAL DALI GR.	272,50	198
F41SF168HOOP830DW	•••	FIL45 SUR 1680 9300 WW OPAL DALI WH.	272,50	198
F41SF168HOOP830NB	•••	FIL45 SUR 1680 9300 WW OPAL BK.	227,00	198
F41SF168HOOP830NG	•••	FIL45 SUR 1680 9300 WW OPAL GR.	227,00	198
F41SF168HOOP830NW	•••	FIL45 SUR 1680 9300 WW OPAL WH.	227,00	198
F41SF168HOOP840DB	•••	FIL45 SUR 1680 9300 NW OPAL DALI BK.	272,50	198
F41SF168HOOP840DG	•••	FIL45 SUR 1680 9300 NW OPAL DALI GR.	272,50	198
F41SF168HOOP840DW	•••	FIL45 SUR 1680 9300 NW OPAL DALI WH.	272,50	198
F41SF168HOOP840NB	•••	FIL45 SUR 1680 9300 NW OPAL BK.	227,00	198
F41SF168HOOP840NG	•••	FIL45 SUR 1680 9300 NW OPAL GR.	227,00	198
F41SF168HOOP840NW	•••	FIL45 SUR 1680 9300 NW OPAL WH.	227,00	198
F41SF168MOIO830DB	••	FIL45 SUR 1680 6100 WW D/I OPAL DALI BK.	332,00	200
F41SF168MOIO830DG	••	FIL45 SUR 1680 6100 WW D/I OPAL DALI GR.	332,00	200
F41SF168MOIO830DW	••	FIL45 SUR 1680 6100 WW D/I OPAL DALI WH.	332,00	200
F41SF168MOIO830NB	••	FIL45 SUR 1680 6100 WW D/I OPAL BK.	276,50	200
F41SF168MOIO830NG	••	FIL45 SUR 1680 6100 WW D/I OPAL GR.	276,50	200
F41SF168MOIO830NW	••	FIL45 SUR 1680 6100 WW D/I OPAL WH.	276,50	200
F41SF168MOIO840DB	••	FIL45 SUR 1680 6100 NW D/I OPAL DALI BK.	332,00	200
F41SF168MOIO840DG	••	FIL45 SUR 1680 6100 NW D/I OPAL DALI GR.	332,00	200
F41SF168MOIO840DW	••	FIL45 SUR 1680 6100 NW D/I OPAL DALI WH.	332,00	200
F41SF168MOIO840NB	••	FIL45 SUR 1680 6100 NW D/I OPAL BK.	276,50	200
F41SF168MOIO840NG	••	FIL45 SUR 1680 6100 NW D/I OPAL GR.	276,50	200
F41SF168MOIO840NW	••	FIL45 SUR 1680 6100 NW D/I OPAL WH.	276,50	200
F41SF168MOIP830DB	••	FIL45 SUR 1680 6100 WW D/I OP COMF DA BK	367,00	200
F41SF168MOIP830DG	••	FIL45 SUR 1680 6100 WW D/I OP COMF DA GR	367,00	200
F41SF168MOIP830DW	••	FIL45 SUR 1680 6100 WW D/I OP COMF DA WH	367,00	200
F41SF168MOIP830NB	••	FIL45 SUR 1680 6100 WW D/I OP COMF BK.	306,00	200
F41SF168MOIP830NG	••	FIL45 SUR 1680 6100 WW D/I OP COMF GR.	306,00	200
F41SF168MOIP830NW	••	FIL45 SUR 1680 6100 WW D/I OP COMF WH.	306,00	200
F41SF168MOIP840DB	••	FIL45 SUR 1680 6100 NW D/I OP COMF DA BK	367,00	200
F41SF168MOIP840DG	••	FIL45 SUR 1680 6100 NW D/I OP COMF DA GR	367,00	200
F41SF168MOIP840DW	••	FIL45 SUR 1680 6100 NW D/I OP COMF DA WH	367,00	200
F41SF168MOIP840NB	••	FIL45 SUR 1680 6100 NW D/I OP COMF BK.	306,00	200
F41SF168MOIP840NG	••	FIL45 SUR 1680 6100 NW D/I OP COMF GR.	306,00	200
F41SF168MOIP840NW	••	FIL45 SUR 1680 6100 NW D/I OP COMF WH.	306,00	200
F41SF168MOOP830DB	••	FIL45 SUR 1680 3900 WW OPAL DALI BK.	237,00	198
F41SF168MOOP830DG	••	FIL45 SUR 1680 3900 WW OPAL DALI GR.	237,00	198
F41SF168MOOP830DW	••	FIL45 SUR 1680 3900 WW OPAL DALI WH.	237,00	198
F41SF168MOOP830NB	••	FIL45 SUR 1680 3900 WW OPAL BK.	197,50	198
F41SF168MOOP830NG	••	FIL45 SUR 1680 3900 WW OPAL GR.	197,50	198
F41SF168MOOP830NW	••	FIL45 SUR 1680 3900 WW OPAL WH.	197,50	198
F41SF168MOOP840DB	••	FIL45 SUR 1680 3900 NW OPAL DALI BK.	237,00	198
F41SF168MOOP840DG	••	FIL45 SUR 1680 3900 NW OPAL DALI GR.	237,00	198
F41SF168MOOP840DW	••	FIL45 SUR 1680 3900 NW OPAL DALI WH.	237,00	198
F41SF168MOOP840NB	••	FIL45 SUR 1680 3900 NW OPAL BK.	197,50	198
F41SF168MOOP840NG	••	FIL45 SUR 1680 3900 NW OPAL GR.	197,50	198
F41SF168MOOP840NW	••	FIL45 SUR 1680 3900 NW OPAL WH.	197,50	198
F41SF168MOOP8TWDB	••	FIL45 SUR 1680 4200 TW OPAL DALI BK.	355,50	198
F41SF168MOOP8TWDG	••	FIL45 SUR 1680 4200 TW OPAL DALI GR.	355,50	198
F41SF168MOOP8TWDW	••	FIL45 SUR 1680 4200 TW OPAL DALI WH.	355,50	198
F41SF168MOPR830DB	••	FIL45 SUR 1680 3900 WW OP COMF DALI BK.	249,00	198
F41SF168MOPR830DG	••	FIL45 SUR 1680 3900 WW OP COMF DALI GR.	249,00	198
F41SF168MOPR830DW	••	FIL45 SUR 1680 3900 WW OP COMF DALI WH.	249,00	198
F41SF168MOPR830NB	••	FIL45 SUR 1680 3900 WW OP COMF BK.	207,50	198
F41SF168MOPR830NG	••	FIL45 SUR 1680 3900 WW OP COMF GR.	207,50	198
F41SF168MOPR830NW	••	FIL45 SUR 1680 3900 WW OP COMF WH.	207,50	198
F41SF168MOPR840DB	••	FIL45 SUR 1680 3900 NW OP COMF DALI BK.	249,00	198
F41SF168MOPR840DG	••	FIL45 SUR 1680 3900 NW OP COMF DALI GR.	249,00	198
F41SF168MOPR840DW	••	FIL45 SUR 1680 3900 NW OP COMF DALI WH.	249,00	198
F41SF168MOPR840NB	••	FIL45 SUR 1680 3900 NW OP COMF BK.	207,50	198
F41SF168MOPR840NG	••	FIL45 SUR 1680 3900 NW OP COMF GR.	207,50	198
F41SF168MOPR840NW	••	FIL45 SUR 1680 3900 NW OP COMF WH.	207,50	198
F41SF168MOTE830DB	••	FIL45 SUR 1680 3900 WW TECH DALI BK.	261,50	198
F41SF168MOTE830DG	••	FIL45 SUR 1680 3900 WW TECH DALI GR.	261,50	198
F41SF168MOTE830DW	••	FIL45 SUR 1680 3900 WW TECH DALI WH.	261,50	198
F41SF168MOTE830NB	••	FIL45 SUR 1680 3900 WW TECH BK.	218,00	198
F41SF168MOTE830NG	••	FIL45 SUR 1680 3900 WW TECH GR.	218,00	198
F41SF168MOTE830NW	••	FIL45 SUR 1680 3900 WW TECH WH.	218,00	198
F41SF168MOTE840DB	••	FIL45 SUR 1680 3900 NW TECH DALI BK.	261,50	198
F41SF168MOTE840DG	••	FIL45 SUR 1680 3900 NW TECH DALI GR.	261,50	198
F41SF168MOTE840DW	••	FIL45 SUR 1680 3900 NW TECH DALI WH.	261,50	198
F41SF168MOTE840NB	••	FIL45 SUR 1680 3900 NW TECH BK.	218,00	198
F41SF168MOTE840NG	••	FIL45 SUR 1680 3900 NW TECH GR.	218,00	198
F41SF168MOTE840NW	••	FIL45 SUR 1680 3900 NW TECH WH.	218,00	198
F41SF196HOOP830DB	•••	FIL45 SUR 1960 10850 WW OPAL DALI BK.	335,50	198
F41SF196HOOP830DG	•••	FIL45 SUR 1960 10850 WW OPAL DALI GR.	335,50	198
F41SF196HOOP830DW	•••	FIL45 SUR 1960 10850 WW OPAL DALI WH.	335,50	198
F41SF196HOOP830NB	•••	FIL45 SUR 1960 10850 WW OPAL BK.	279,50	198
F41SF196HOOP830NG	•••	FIL45 SUR 1960 10850 WW OPAL GR.	279,50	198

F41SF196HOOP830NW	•••	FIL45 SUR 1960 10850 WW OPAL WH.	279,50	198
F41SF196HOOP840DB	•••	FIL45 SUR 1960 10850 NW OPAL DALI BK.	335,50	198
F41SF196HOOP840DG	•••	FIL45 SUR 1960 10850 NW OPAL DALI GR.	335,50	198
F41SF196HOOP840DW	•••	FIL45 SUR 1960 10850 NW OPAL DALI WH.	335,50	198
F41SF196HOOP840NB	•••	FIL45 SUR 1960 10850 NW OPAL BK.	279,50	198
F41SF196HOOP840NG	•••	FIL45 SUR 1960 10850 NW OPAL GR.	279,50	198
F41SF196HOOP840NW	•••	FIL45 SUR 1960 10850 NW OPAL WH.	279,50	198
F41SF196MOIO830DB	••	FIL45 SUR 1960 7150 WW D/I OPAL DALI BK.	408,50	200
F41SF196MOIO830DG	••	FIL45 SUR 1960 7150 WW D/I OPAL DALI GR.	408,50	200
F41SF196MOIO830DW	••	FIL45 SUR 1960 7150 WW D/I OPAL DALI WH.	408,50	200
F41SF196MOIO830NB	••	FIL45 SUR 1960 7150 WW D/I OPAL BK.	340,50	200
F41SF196MOIO830NG	••	FIL45 SUR 1960 7150 WW D/I OPAL GR.	340,50	200
F41SF196MOIO830NW	••	FIL45 SUR 1960 7150 WW D/I OPAL WH.	340,50	200
F41SF196MOIO840DB	••	FIL45 SUR 1960 7150 NW D/I OPAL DALI BK.	408,50	200
F41SF196MOIO840DG	••	FIL45 SUR 1960 7150 NW D/I OPAL DALI GR.	408,50	200
F41SF196MOIO840DW	••	FIL45 SUR 1960 7150 NW D/I OPAL DALI WH.	408,50	200
F41SF196MOIO840NB	••	FIL45 SUR 1960 7150 NW D/I OPAL BK.	340,50	200
F41SF196MOIO840NG	••	FIL45 SUR 1960 7150 NW D/I OPAL GR.	340,50	200
F41SF196MOIO840NW	••	FIL45 SUR 1960 7150 NW D/I OPAL WH.	340,50	200
F41SF196MOOP830DB	••	FIL45 SUR 1960 4550 WW OPAL DALI BK.	292,00	198
F41SF196MOOP830DG	••	FIL45 SUR 1960 4550 WW OPAL DALI GR.	292,00	198
F41SF196MOOP830DW	••	FIL45 SUR 1960 4550 WW OPAL DALI WH.	292,00	198
F41SF196MOOP830NB	••	FIL45 SUR 1960 4550 WW OPAL BK.	243,00	198
F41SF196MOOP830NG	••	FIL45 SUR 1960 4550 WW OPAL GR.	243,00	198
F41SF196MOOP830NW	••	FIL45 SUR 1960 4550 WW OPAL WH.	243,00	198
F41SF196MOOP840DB	••	FIL45 SUR 1960 4550 NW OPAL DALI BK.	292,00	198
F41SF196MOOP840DG	••	FIL45 SUR 1960 4550 NW OPAL DALI GR.	292,00	198
F41SF196MOOP840DW	••	FIL45 SUR 1960 4550 NW OPAL DALI WH.	292,00	198
F41SF196MOOP840NB	••	FIL45 SUR 1960 4550 NW OPAL BK.	243,00	198
F41SF196MOOP840NG	••	FIL45 SUR 1960 4550 NW OPAL GR.	243,00	198
F41SF196MOOP840NW	••	FIL45 SUR 1960 4550 NW OPAL WH.	243,00	198
F41SF196MOTE830DB	••	FIL45 SUR 1960 4550 WW TECH DALI BK.	306,50	198
F41SF196MOTE830DG	••	FIL45 SUR 1960 4550 WW TECH DALI GR.	306,50	198
F41SF196MOTE830DW	••	FIL45 SUR 1960 4550 WW TECH DALI WH.	306,50	198
F41SF196MOTE830NB	••	FIL45 SUR 1960 4550 WW TECH BK.	255,50	198
F41SF196MOTE830NG	••	FIL45 SUR 1960 4550 WW TECH GR.	255,50	198
F41SF196MOTE830NW	••	FIL45 SUR 1960 4550 WW TECH WH.	255,50	198
F41SF196MOTE840DB	••	FIL45 SUR 1960 4550 NW TECH DALI BK.	306,50	198
F41SF196MOTE840DG	••	FIL45 SUR 1960 4550 NW TECH DALI GR.	306,50	198
F41SF196MOTE840DW	••	FIL45 SUR 1960 4550 NW TECH DALI WH.	306,50	198
F41SF196MOTE840NB	••	FIL45 SUR 1960 4550 NW TECH BK.	255,50	198
F41SF196MOTE840NG	••	FIL45 SUR 1960 4550 NW TECH GR.	255,50	198
F41SF196MOTE840NW	••	FIL45 SUR 1960 4550 NW TECH WH.	255,50	198
F41SF224HOOP830DB	•••	FIL45 SUR 2240 12400 WW OPAL DALI BK.	411,50	198
F41SF224HOOP830DG	•••	FIL45 SUR 2240 12400 WW OPAL DALI GR.	411,50	198
F41SF224HOOP830DW	•••	FIL45 SUR 2240 12400 WW OPAL DALI WH.	411,50	198
F41SF224HOOP830NB	•••	FIL45 SUR 2240 12400 WW OPAL BK.	343,00	198
F41SF224HOOP830NG	•••	FIL45 SUR 2240 12400 WW OPAL GR.	343,00	198
F41SF224HOOP830NW	•••	FIL45 SUR 2240 12400 WW OPAL WH.	343,00	198
F41SF224HOOP840DB	•••	FIL45 SUR 2240 12400 NW OPAL DALI BK.	411,50	198
F41SF224HOOP840DG	•••	FIL45 SUR 2240 12400 NW OPAL DALI GR.	411,50	198
F41SF224HOOP840DW	•••	FIL45 SUR 2240 12400 NW OPAL DALI WH.	411,50	198
F41SF224HOOP840NB	•••	FIL45 SUR 2240 12400 NW OPAL BK.	343,00	198
F41SF224HOOP840NG	•••	FIL45 SUR 2240 12400 NW OPAL GR.	343,00	198
F41SF224HOOP840NW	•••	FIL45 SUR 2240 12400 NW OPAL WH.	343,00	198
F41SF224MOIO830DB	••	FIL45 SUR 2240 8200 WW D/I OPAL DALI BK.	527,50	200
F41SF224MOIO830DG	••	FIL45 SUR 2240 8200 WW D/I OPAL DALI GR.	527,50	200
F41SF224MOIO830DW	••	FIL45 SUR 2240 8200 WW D/I OPAL DALI WH.	527,50	200
F41SF224MOIO830NB	••	FIL45 SUR 2240 8200 WW D/I OPAL BK.	439,50	200
F41SF224MOIO830NG	••	FIL45 SUR 2240 8200 WW D/I OPAL GR.	439,50	200
F41SF224MOIO830NW	••	FIL45 SUR 2240 8200 WW D/I OPAL WH.	439,50	200
F41SF224MOIO840DB	••	FIL45 SUR 2240 8200 NW D/I OPAL DALI BK.	527,50	200
F41SF224MOIO840DG	••	FIL45 SUR 2240 8200 NW D/I OPAL DALI GR.	527,50	200
F41SF224MOIO840DW	••	FIL45 SUR 2240 8200 NW D/I OPAL DALI WH.	527,50	200
F41SF224MOIO840NB	••	FIL45 SUR 2240 8200 NW D/I OPAL BK.	439,50	200
F41SF224MOIO840NG	••	FIL45 SUR 2240 8200 NW D/I OPAL GR.	439,50	200
F41SF224MOIO840NW	••	FIL45 SUR 2240 8200 NW D/I OPAL WH.	439,50	200
F41SF224MOOP830DB	••	FIL45 SUR 2240 5200 WW OPAL DALI BK.	358,00	198
F41SF224MOOP830DG	••	FIL45 SUR 2240 5200 WW OPAL DALI GR.	358,00	198
F41SF224MOOP830DW	••	FIL45 SUR 2240 5200 WW OPAL DALI WH.	358,00	198
F41SF224MOOP830NB	••	FIL45 SUR 2240 5200 WW OPAL BK.	298,50	198
F41SF224MOOP830NG	••	FIL45 SUR 2240 5200 WW OPAL GR.	298,50	198
F41SF224MOOP830NW	••	FIL45 SUR 2240 5200 WW OPAL WH.	298,50	198
F41SF224MOOP840DB	••	FIL45 SUR 2240 5200 NW OPAL DALI BK.	358,00	198
F41SF224MOOP840DG	••	FIL45 SUR 2240 5200 NW OPAL DALI GR.	358,00	198
F41SF224MOOP840DW	••	FIL45 SUR 2240 5200 NW OPAL DALI WH.	358,00	198
F41SF224MOOP840NB	••	FIL45 SUR 2240 5200 NW OPAL BK.	298,50	198
F41SF224MOOP840NG	••	FIL45 SUR 2240 5200 NW OPAL GR.	298,50	198
F41SF224MOOP840NW	••	FIL45 SUR 2240 5200 NW OPAL WH.	298,50	198
F41SF224MOOP8TWDB	••	FIL45 SUR 2240 5600 TW OPAL DALI BK.	537,00	198
F41SF224MOOP8TWDG	••	FIL45 SUR 2240 5600 TW OPAL DALI GR.	537,00	198
F41SF224MOOP8TWDW	••	FIL45 SUR 2240 5600 TW OPAL DALI WH.	537,00	198
F41SF224MOTE830DB	••	FIL45 SUR 2240 5200 WW TECH DALI BK.	394,00	198
F41SF224MOTE830DG	••	FIL45 SUR 2240 5200 WW TECH DALI GR.	394,00	198
F41SF224MOTE830DW	••	FIL45 SUR 2240 5200 WW TECH DALI WH.	394,00	198
F41SF224MOTE830NB	••	FIL45 SUR 2240 5200 WW TECH BK.	328,00	198
F41SF224MOTE830NG	••	FIL45 SUR 2240 5200 WW TECH GR.	328,00	198
F41SF224MOTE830NW	••	FIL45 SUR 2240 5200 WW TECH WH.	328,00	198
F41SF224MOTE840DB	••	FIL45 SUR 2240 5200 NW TECH DALI BK.	394,00	198
F41SF224MOTE840DG	••	FIL45 SUR 2240 5200 NW TECH DALI GR.	394,00	198
F41SF224MOTE840DW	••	FIL45 SUR 2240 5200 NW TECH DALI WH.	394,00	198
F41SF224MOTE840NB	••	FIL45 SUR 2240 5200 NW TECH BK.	328,00	198
F41SF224MOTE840NG	••	FIL45 SUR 2240 5200 NW TECH GR.	328,00	198
F41SF224MOTE840NW	••	FIL45 SUR 2240 5200 NW TECH WH.	328,00	198
F41SFCRMOOP830DB	•••	FIL45 CORNER SUR 1300 WW OPAL DALI BK.	to consult	200
F41SFCRMOOP830DG	•••	FIL45 CORNER SUR 1300 WW OPAL DALI GR.	to consult	200
F41SFCRMOOP830DW	•••	FIL45 CORNER SUR 1300 WW OPAL DALI WH.	to consult	200
F41SFCRMOOP830NB	•••	FIL45 CORNER SUR 1300 WW OPAL BK.	to consult	200
F41SFCRMOOP830NG	•••	FIL45 CORNER SUR 1300 WW OPAL GR.	to consult	200
F41SFCRMOOP830NW	•••	FIL45 CORNER SUR 1300 WW OPAL WH.	to consult	200
F41SFCRMOOP840DB	•••	FIL45 CORNER SUR 1300 NW OPAL DALI BK.	to consult	200
F41SFCRMOOP840DG	•••	FIL45 CORNER SUR 1300 NW OPAL DALI GR.	to consult	200
F41SFCRMOOP840DW	•••	FIL45 CORNER SUR 1300 NW OPAL DALI WH.	to consult	200
F41SFCRMOOP840NB	•••	FIL45 CORNER SUR 1300 NW OPAL BK.	to consult	200
F41SFCRMOOP840NG	•••	FIL45 CORNER SUR 1300 NW OPAL GR.	to consult	200
F41SFCRMOOP840NW	•••	FIL45 CORNER SUR 1300 NW OPAL WH.	to consult	200
F41SFCRMOPR830DB	•••	FIL45 CORNER SUR 1300 WW OP COMF DALI BK	to consult	200
F41SFCRMOPR830DG	•••	FIL45 CORNER SUR 1300 WW OP COMF DALI GR	to consult	200
F41SFCRMOPR830DW	•••	FIL45 CORNER SUR 1300 WW OP COMF DALI WH	to consult	200
F41SFCRMOPR830NB	•••	FIL45 CORNER SUR 1300 WW OP COMF BK.	to consult	200
F41SFCRMOPR830NG	•••	FIL45 CORNER SUR 1300 WW OP COMF GR.	to consult	200
F41SFCRMOPR830NW	•••	FIL45 CORNER SUR 1300 WW OP COMF WH.	to consult	200
F41SFCRMOPR840DB	•••	FIL45 CORNER SUR 1300 NW OP COMF DALI BK	to consult	200
F41SFCRMOPR840DG	•••	FIL45 CORNER SUR 1300 NW OP COMF DALI GR	to consult	200
F41SFCRMOPR840DW	•••	FIL45 CORNER SUR 1300 NW OP COMF DALI WH	to consult	200
F41SFCRMOPR840NB	•••	FIL45 CORNER SUR 1300 NW OP COMF BK.	to consult	200
F41SFCRMOPR840NG	•••	FIL45 CORNER SUR 1300 NW OP COMF GR.	to consult	200
F41SFCRMOPR840NW	•••	FIL45 CORNER SUR 1300 NW OP COMF WH.	to consult	200
F4FX15G	•••	FIL45 ACC. WALL BRACKET 15MM GR.	2,00	199
F4JO	••	FIL45 ACC. INTM JOINT B	6,00	199
F4REECB	••	FIL45 ACC. REC END COVER BK.	2,00	199
F4REECG	••	FIL45 ACC. REC END COVER GR.	2,00	199
F4REECW	••	FIL45 ACC. REC END COVER WH.	2,00	199
F4REJO	••	FIL45 ACC. INTM JOINT B RECESSED	6,00	199
F4SUECB	••	FIL45 ACC. SUR END COVER BK.	2,00	199
F4SUECG	••	FIL45 ACC. SUR END COVER GR.	2,00	199
F4SUECW	••	FIL45 ACC. SUR END COVER WH.	2,00	199
F4SUWIDE1000G	•••	FIL45 ACC. QUICK STEEL CABLE 1M NK.	7,00	199
F4SUWIDE4000G	•••	FIL45 ACC. QUICK STEEL CABLE 4M NK.	8,50	199
F4TORFG	•••	FIL45 ACC. TOOL REMOVE REFLECTOR	1,50	199

FIL 50

Ref.	Term	Description	Euros	P
F52RC120HOOP830NG	••	FIL 50 G2 OPAL REC 6000 WW GR.	234,50	206
F52RC120HOOP830NW	••	FIL 50 G2 OPAL REC 6000 WW WH.	234,50	206
F52RC120HOOP840NG	••	FIL 50 G2 OPAL REC 6000 NW GR.	234,50	206
F52RC120HOOP840NW	••	FIL 50 G2 OPAL REC 6000 NW WH.	234,50	206
F52RC120HOPR830NG	••	FIL 50 G2 PRISM REC 6000 WW GR.	234,50	206
F52RC120HOPR830NW	••	FIL 50 G2 PRISM REC 6000 WW WH.	234,50	206
F52RC120HOPR840NG	••	FIL 50 G2 PRISM REC 6000 NW GR.	234,50	206
F52RC120HOPR840NW	••	FIL 50 G2 PRISM REC 6000 NW WH.	234,50	206
F52RC120MOOP830DG	••	FIL 50 G2 OPAL REC 3000 WW DALI GR.	214,00	206
F52RC120MOOP830DW	••	FIL 50 G2 OPAL REC 3000 WW DALI WH.	214,00	206
F52RC120MOOP830NG	••	FIL 50 G2 OPAL REC 3000 WW GR.	178,00	206
F52RC120MOOP830NW	••	FIL 50 G2 OPAL REC 3000 WW WH.	178,00	206
F52RC120MOOP840DG	••	FIL 50 G2 OPAL REC 3000 NW DALI GR.	214,00	206
F52RC120MOOP840DW	••	FIL 50 G2 OPAL REC 3000 NW DALI WH.	214,00	206
F52RC120MOOP840NG	••	FIL 50 G2 OPAL REC 3000 NW GR.	178,00	206
F52RC120MOOP840NW	••	FIL 50 G2 OPAL REC 3000 NW WH.	178,00	206
F52RC120MOPR830DG	••	FIL 50 G2 PRISM REC 3000 WW DALI GR.	214,00	206
F52RC120MOPR830DW	••	FIL 50 G2 PRISM REC 3000 WW DALI WH.	214,00	206
F52RC120MOPR830NG	••	FIL 50 G2 PRISM REC 3000 WW GR.	178,00	206
F52RC120MOPR830NW	••	FIL 50 G2 PRISM REC 3000 WW WH.	178,00	206
F52RC120MOPR840DG	••	FIL 50 G2 PRISM REC 3000 NW DALI GR.	214,00	206
F52RC120MOPR840DW	••	FIL 50 G2 PRISM REC 3000 NW DALI WH.	214,00	206
F52RC120MOPR840NG	••	FIL 50 G2 PRISM REC 3000 NW GR.	178,00	206
F52RC120MOPR840NW	••	FIL 50 G2 PRISM REC 3000 NW WH.	178,00	206
F52RC170HOOP830DG	••	FIL 50 G2 OPAL REC 4600 WW DALI GR.	229,50	206
F52RC170HOOP830DW	••	FIL 50 G2 OPAL REC 4600 WW DALI WH.	229,50	206
F52RC170HOOP830NG	••	FIL 50 G2 OPAL REC 9200 WW GR.	280,50	206
F52RC170HOOP830NW	••	FIL 50 G2 OPAL REC 9200 WW WH.	280,50	206
F52RC170HOOP840DG	••	FIL 50 G2 OPAL REC 4600 NW DALI GR.	229,50	206
F52RC170HOOP840DW	••	FIL 50 G2 OPAL REC 4600 NW DALI WH.	229,50	206
F52RC170HOOP840NG	••	FIL 50 G2 OPAL REC 9200 NW GR.	280,50	206
F52RC170HOOP840NW	••	FIL 50 G2 OPAL REC 9200 NW WH.	280,50	206
F52RC170HOPR830DG	••	FIL 50 G2 PRISM REC 4600 WW DALI GR.	229,50	206
F52RC170HOPR830DW	••	FIL 50 G2 PRISM REC 4600 WW DALI WH.	229,50	206
F52RC170HOPR830NG	••	FIL 50 G2 PRISM REC 9200 WW GR.	280,50	206
F52RC170HOPR830NW	••	FIL 50 G2 PRISM REC 9200 WW WH.	280,50	206
F52RC170HOPR840DG	••	FIL 50 G2 PRISM REC 4600 NW DALI GR.	229,50	206
F52RC170HOPR840DW	••	FIL 50 G2 PRISM REC 4600 NW DALI WH.	229,50	206
F52RC170HOPR840NG	••	FIL 50 G2 PRISM REC 9200 NW GR.	280,50	206
F52RC170HOPR840NW	••	FIL 50 G2 PRISM REC 9200 NW WH.	280,50	206
F52RC170LOOP830NG	••	FIL 50 G2 OPAL REC 4600 WW GR.	200,00	206
F52RC170LOOP830NW	••	FIL 50 G2 OPAL REC 4600 WW WH.	200,00	206
F52RC170LOOP840NG	••	FIL 50 G2 OPAL REC 4600 NW GR.	200,00	206
F52RC170LOOP840NW	••	FIL 50 G2 OPAL REC 4600 NW WH.	200,00	206
F52RC170LOPR830NG	••	FIL 50 G2 PRISM REC 4600 WW GR.	200,00	206
F52RC170LOPR830NW	••	FIL 50 G2 PRISM REC 4600 WW WH.	200,00	206
F52RC170LOPR840NG	••	FIL 50 G2 PRISM REC 4600 NW GR.	200,00	206
F52RC170LOPR840NW	••	FIL 50 G2 PRISM REC 4600 NW WH.	200,00	206
F52SF120HOOP830NG	•	FIL 50 G2 OPAL SUS 6000 WW GR.	230,00	206
F52SF120HOOP830NW	•	FIL 50 G2 OPAL SUS 6000 WW WH.	230,00	206
F52SF120HOOP840NG	•	FIL 50 G2 OPAL SUS 6000 NW GR.	230,00	206
F52SF120HOOP840NW	•	FIL 50 G2 OPAL SUS 6000 NW WH.	230,00	206
F52SF120HOPR830NG	••	FIL 50 G2 PRISM SUS 6000 WW GR.	230,00	206
F52SF120HOPR830NW	••	FIL 50 G2 PRISM SUS 6000 WW WH.	230,00	206
F52SF120HOPR840NG	••	FIL 50 G2 PRISM SUS 6000 NW GR.	230,00	206
F52SF120HOPR840NW	••	FIL 50 G2 PRISM SUS 6000 NW WH.	230,00	206
F52SF120MOOP830DG	••	FIL 50 G2 OPAL SUS 3000 WW DALI GR.	202,00	206
F52SF120MOOP830DW	••	FIL 50 G2 OPAL SUS 3000 WW DALI WH.	202,00	206
F52SF120MOOP830NG	•	FIL 50 G2 OPAL SUS 3000 WW GR.	166,50	206
F52SF120MOOP830NW	•	FIL 50 G2 OPAL SUS 3000 WW WH.	166,50	206
F52SF120MOOP840DG	••	FIL 50 G2 OPAL SUS 3000 NW DALI GR.	202,00	206
F52SF120MOOP840DW	••	FIL 50 G2 OPAL SUS 3000 NW DALI WH.	202,00	206
F52SF120MOOP840NG	•	FIL 50 G2 OPAL SUS 3000 NW GR.	166,00	206
F52SF120MOOP840NW	•	FIL 50 G2 OPAL SUS 3000 NW WH.	166,00	206
F52SF120MOPR830DG	••	FIL 50 G2 PRISM SUS 3000 WW DALI GR.	202,00	206
F52SF120MOPR830DW	••	FIL 50 G2 PRISM SUS 3000 WW DALI WH.	202,00	206
F52SF120MOPR830NG	••	FIL 50 G2 PRISM SUS 3000 WW GR.	166,00	206
F52SF120MOPR830NW	••	FIL 50 G2 PRISM SUS 3000 WW WH.	166,00	206
F52SF120MOPR840DG	••	FIL 50 G2 PRISM SUS 3000 NW DALI GR.	202,00	206
F52SF120MOPR840DW	••	FIL 50 G2 PRISM SUS 3000 NW DALI WH.	202,00	206
F52SF120MOPR840NG	•	FIL 50 G2 PRISM SUS 3000 NW GR.	166,00	206
F52SF120MOPR840NW	•	FIL 50 G2 PRISM SUS 3000 NW WH.	166,00	206
F52SF170HOOP830DG	••	FIL 50 G2 OPAL SUS 4600 WW DALI GR.	221,50	206
F52SF170HOOP830DW	••	FIL 50 G2 OPAL SUS 4600 WW DALI WH.	221,50	206
F52SF170HOOP830NG	•	FIL 50 G2 OPAL SUS 9200 WW GR.	256,50	206
F52SF170HOOP830NW	•	FIL 50 G2 OPAL SUS 9200 WW WH.	256,50	206
F52SF170HOOP840DG	••	FIL 50 G2 OPAL SUS 4600 NW DALI GR.	221,50	206
F52SF170HOOP840DW	••	FIL 50 G2 OPAL SUS 4600 NW DALI WH.	221,50	206
F52SF170HOOP840NG	•	FIL 50 G2 OPAL SUS 9200 NW GR.	256,50	206
F52SF170HOOP840NW	•	FIL 50 G2 OPAL SUS 9200 NW WH.	256,50	206
F52SF170HOPR830DG	••	FIL 50 G2 PRISM SUS 4600 WW DALI GR.	221,50	206
F52SF170HOPR830DW	••	FIL 50 G2 PRISM SUS 4600 WW DALI WH.	221,50	206
F52SF170HOPR830NG	••	FIL 50 G2 PRISM SUS 9200 WW GR.	256,50	206
F52SF170HOPR830NW	••	FIL 50 G2 PRISM SUS 9200 WW WH.	256,50	206
F52SF170HOPR840DG	••	FIL 50 G2 PRISM SUS 4600 NW DALI GR.	221,50	206
F52SF170HOPR840DW	••	FIL 50 G2 PRISM SUS 4600 NW DALI WH.	221,50	206
F52SF170HOPR840NG	••	FIL 50 G2 PRISM SUS 9200 NW GR.	256,50	206
F52SF170HOPR840NW	••	FIL 50 G2 PRISM SUS 9200 NW WH.	256,50	206
F52SF170LOOP830NG	•	FIL 50 G2 OPAL SUS 4600 WW GR.	191,50	206
F52SF170LOOP830NW	•	FIL 50 G2 OPAL SUS 4600 WW WH.	191,50	206
F52SF170LOOP840NG	•	FIL 50 G2 OPAL SUS 4600 NW GR.	191,50	206
F52SF170LOOP840NW	•	FIL 50 G2 OPAL SUS 4600 NW WH.	191,50	206
F52SF170LOPR830NG	••	FIL 50 G2 PRISM SUS 4600 WW GR.	191,50	206
F52SF170LOPR830NW	••	FIL 50 G2 PRISM SUS 4600 WW WH.	191,50	206
F52SF170LOPR840NG	••	FIL 50 G2 PRISM SUS 4600 NW GR.	191,50	206
F52SF170LOPR840NW	••	FIL 50 G2 PRISM SUS 4600 NW WH.	191,50	206
F5COX/MMG	••	FIL 50 ACC. COVER X/MM GR.	16,50	207
F5COX/MMW	••	FIL 50 ACC. COVER X/MM WH.	16,50	207
F5DIX/MMOP	••	FIL 50 ACC. OPAL DIFFUSER X/MM	7,50	207
F5FX300G	•••	ACC. WALL BRACKET 300MM GR.	47,00	207
F5FX300W	•••	ACC. WALL BRACKET 300MM WH.	47,00	207
F5FX75G	•	ACC. WALL BRACKET 75MM GR.	32,00	207
F5FX75W	•	ACC. WALL BRACKET 75MM WH.	32,00	207
F5JO	•	ACC. INTM JOINT B	2,00	207
F5JOROEDG	••	FIL 50 ACC. SUS REV END COVER GR.	90,50	207
F5JOROEDW	••	FIL 50 ACC. SUS REV END COVER WH.	90,50	207
F5JOROIDG	••	FIL 50 ACC. SUS REV INTM COVER GR.	89,50	207
F5JOROIDW	••	FIL 50 ACC. SUS REV INTM COVER WH.	89,50	207
F5PRFXGR	••	FIL 50 ACC. PERP WALL BRACKET	20,00	207
F5PRREX/MMG	••	FIL 50 ACC. REC PROFIL 50E X/MM GR.	34,50	207
F5PRREX/MMW	••	FIL 50 ACC. REC PROFIL 50E X/MM WH.	34,50	207
F5PRSUX/MMG	••	FIL 50 ACC. SUS PROFIL 50E X/MM GR.	32,00	207
F5PRSUX/MMW	••	FIL 50 ACC. SUS PROFIL 50E X/MM WH.	32,00	207
F5REECG	•	FIL 50 ACC. REC END COVER GR.	6,00	207
F5REECW	•	FIL 50 ACC. REC END COVER WH.	6,00	207
F5REHCG	••	FIL 50 ACC. REC 90° CORNER GR.	20,00	207
F5REHCW	••	FIL 50 ACC. REC 90° CORNER WH.	20,00	207
F5SFVCG	••	FIL 50 ACC. 90° WALL CORNER GR.	20,50	207
F5SFVCW	••	FIL 50 ACC. 90° WALL CORNER WH.	20,50	207
F5SUECG	•	FIL 50 ACC. SUS END COVER PC GR.	4,50	207
F5SUECW	•	FIL 50 ACC. SUS END COVER PC WH.	4,50	207
F5SUHCG	••	FIL 50 ACC. SUS 90° CORNER GR.	20,00	207
F5SUHCW	••	FIL 50 ACC. SUS 90° CORNER WH.	20,00	207

FIL 70

Ref.	Term	Description	Euros	P
F71HCREHOOP830NG	••	FIL 70 CORNER OPAL REC 2200 WW GR.	208,50	212
F71HCREHOOP830NW	••	FIL 70 CORNER OPAL REC 2200 WW WH.	208,50	212
F71HCREHOOP840NG	••	FIL 70 CORNER OPAL REC 2200 NW GR.	208,50	212
F71HCREHOOP840NW	••	FIL 70 CORNER OPAL REC 2200 NW WH.	208,50	212
F71HCRELOOP830NG	••	FIL 70 CORNER OPAL REC 1300 WW GR.	180,00	212
F71HCRELOOP830NW	••	FIL 70 CORNER OPAL REC 1300 WW WH.	180,00	212
F71HCRELOOP840NG	••	FIL 70 CORNER OPAL REC 1300 NW GR.	180,00	212
F71HCRELOOP840NW	••	FIL 70 CORNER OPAL REC 1300 NW WH.	180,00	212
F71HCSFHOOP830NG	••	FIL 70 CORNER OPAL SUS 2200 WW GR.	190,50	212
F71HCSFHOOP830NW	••	FIL 70 CORNER OPAL SUS 2200 WW WH.	190,50	212
F71HCSFHOOP840NG	••	FIL 70 CORNER OPAL SUS 2200 NW GR.	190,50	212
F71HCSFHOOP840NW	••	FIL 70 CORNER OPAL SUS 2200 NW WH.	190,50	212
F71HCSFLOOP830NG	••	FIL 70 CORNER OPAL SUS 1300 WW GR.	162,00	212
F71HCSFLOOP830NW	••	FIL 70 CORNER OPAL SUS 1300 WW WH.	162,00	212
F71HCSFLOOP840NG	••	FIL 70 CORNER OPAL SUS 1300 NW GR.	162,00	212
F71HCSFLOOP840NW	••	FIL 70 CORNER OPAL SUS 1300 NW WH.	162,00	212
F71RE100LOTA830DG	••	FIL 70 TECH ASYM REC 1M 1600 WW DA GR	312,50	213
F71RE100LOTA830DW	••	FIL 70 TECH ASYM REC 1M 1600 WW DA WH	312,50	213
F71RE100LOTA830NG	••	FIL 70 TECH ASYM REC 1M 1600 WW GR.	278,50	213
F71RE100LOTA830NW	••	FIL 70 TECH ASYM REC 1M 1600 WW WH.	278,50	213
F71RE100LOTA840DG	••	FIL 70 TECH ASYM REC 1M 1600 NW DA GR	312,50	213
F71RE100LOTA840DW	••	FIL 70 TECH ASYM REC 1M 1600 NW DA WH	312,50	213
F71RE100LOTA840NG	••	FIL 70 TECH ASYM REC 1M 1600 NW GR.	278,50	213
F71RE100LOTA840NW	••	FIL 70 TECH ASYM REC 1M 1600 NW WH.	278,50	213
F71RE100LOTS830DG	••	FIL 70 TECH REC 1M 1600 WW DALI GR.	261,50	213
F71RE100LOTS830DW	••	FIL 70 TECH REC 1M 1600 WW DALI WH.	261,50	213
F71RE100LOTS830NG	••	FIL 70 TECH REC 1M 1600 WW GR.	235,50	213
F71RE100LOTS830NW	••	FIL 70 TECH REC 1M 1600 WW WH.	235,50	213
F71RE100LOTS840DG	••	FIL 70 TECH REC 1M 1600 NW DALI GR.	261,50	213
F71RE100LOTS840DW	••	FIL 70 TECH REC 1M 1600 NW DALI WH.	261,50	213
F71RE100LOTS840NG	••	FIL 70 TECH REC 1M 1600 NW GR.	235,50	213
F71RE100LOTS840NW	••	FIL 70 TECH REC 1M 1600 NW WH.	235,50	213
F71RE100MOTA830DG	••	FIL 70 TECH ASYM REC 1M 3200 WW DA GR	334,50	213
F71RE100MOTA830DW	••	FIL 70 TECH ASYM REC 1M 3200 WW DA WH	334,50	213
F71RE100MOTA830NG	••	FIL 70 TECH ASYM REC 1M 3200 WW GR.	302,00	213
F71RE100MOTA830NW	••	FIL 70 TECH ASYM REC 1M 3200 WW WH.	302,00	213
F71RE100MOTA840DG	••	FIL 70 TECH ASYM REC 1M 3200 NW DA GR	334,50	213
F71RE100MOTA840DW	••	FIL 70 TECH ASYM REC 1M 3200 NW DA WH	334,50	213
F71RE100MOTA840NG	••	FIL 70 TECH ASYM REC 1M 3200 NW GR.	302,00	213
F71RE100MOTA840NW	••	FIL 70 TECH ASYM REC 1M 3200 NW WH.	302,00	213
F71RE100MOTS830DG	••	FIL 70 TECH REC 1M 3200 WW DALI GR.	326,50	213
F71RE100MOTS830DW	••	FIL 70 TECH REC 1M 3200 WW DALI WH.	326,50	213
F71RE100MOTS830NG	••	FIL 70 TECH REC 1M 3200 WW GR.	261,50	213
F71RE100MOTS830NW	••	FIL 70 TECH REC 1M 3200 WW WH.	261,50	213
F71RE100MOTS840DG	••	FIL 70 TECH REC 1M 3200 NW DALI GR.	326,50	213
F71RE100MOTS840DW	••	FIL 70 TECH REC 1M 3200 NW DALI WH.	326,50	213
F71RE100MOTS840NG	••	FIL 70 TECH REC 1M 3200 NW GR.	261,50	213
F71RE100MOTS840NW	••	FIL 70 TECH REC 1M 3200 NW WH.	261,50	213
F71RE120HOOP830DG	••	FIL 70 OPAL REC 4400 WW DALI GR.	271,50	212
F71RE120HOOP830DW	••	FIL 70 OPAL REC 4400 WW DALI WH.	271,50	212
F71RE120HOOP830NG	••	FIL 70 OPAL REC 4400 WW GR.	239,00	212
F71RE120HOOP830NW	••	FIL 70 OPAL REC 4400 WW WH.	239,00	212
F71RE120HOOP840DG	••	FIL 70 OPAL REC 4400 NW DALI GR.	271,50	212
F71RE120HOOP840DW	••	FIL 70 OPAL REC 4400 NW DALI WH.	271,50	212
F71RE120HOOP840NG	••	FIL 70 OPAL REC 4400 NW GR.	239,00	212
F71RE120HOOP840NW	••	FIL 70 OPAL REC 4400 NW WH.	239,00	212
F71RE120HOPR830NG	••	FIL 70 PRISM REC 4400 WW GR.	239,00	212
F71RE120HOPR830NW	••	FIL 70 PRISM REC 4400 WW WH.	239,00	212
F71RE120HOPR840NG	••	FIL 70 PRISM REC 4400 NW GR.	239,00	212
F71RE120HOPR840NW	••	FIL 70 PRISM REC 4400 NW WH.	239,00	212
F71RE120LOOP830DG	••	FIL 70 OPAL REC 2600 WW DALI GR.	255,00	212
F71RE120LOOP830DW	••	FIL 70 OPAL REC 2600 WW DALI WH.	255,00	212
F71RE120LOOP830NG	••	FIL 70 OPAL REC 2600 WW GR.	223,00	212
F71RE120LOOP830NW	••	FIL 70 OPAL REC 2600 WW WH.	223,00	212
F71RE120LOOP840DG	••	FIL 70 OPAL REC 2600 NW DALI GR.	255,00	212
F71RE120LOOP840DW	••	FIL 70 OPAL REC 2600 NW DALI WH.	255,00	212
F71RE120LOOP840NG	••	FIL 70 OPAL REC 2600 NW GR.	223,00	212
F71RE120LOOP840NW	••	FIL 70 OPAL REC 2600 NW WH.	223,00	212
F71RE120LOPR830NG	••	FIL 70 PRISM REC 2600 WW GR.	223,00	212
F71RE120LOPR830NW	••	FIL 70 PRISM REC 2600 WW WH.	223,00	212
F71RE120LOPR840NG	••	FIL 70 PRISM REC 2600 NW GR.	223,00	212
F71RE120LOPR840NW	••	FIL 70 PRISM REC 2600 NW WH.	223,00	212
F71RE170HOOP830DG	••	FIL 70 OPAL REC 6600 WW DALI GR.	332,00	212
F71RE170HOOP830DW	••	FIL 70 OPAL REC 6600 WW DALI WH.	332,00	212
F71RE170HOOP830NG	••	FIL 70 OPAL REC 6600 WW GR.	299,50	212
F71RE170HOOP830NW	••	FIL 70 OPAL REC 6600 WW WH.	299,50	212
F71RE170HOOP840DG	••	FIL 70 OPAL REC 6600 NW DALI GR.	332,00	212
F71RE170HOOP840DW	••	FIL 70 OPAL REC 6600 NW DALI WH.	332,00	212
F71RE170HOOP840NG	••	FIL 70 OPAL REC 6600 NW GR.	299,50	212
F71RE170HOOP840NW	••	FIL 70 OPAL REC 6600 NW WH.	299,50	212
F71RE170HOPR830NG	••	FIL 70 PRISM REC 6600 WW GR.	299,50	212
F71RE170HOPR830NW	••	FIL 70 PRISM REC 6600 WW WH.	299,50	212
F71RE170HOPR840NG	••	FIL 70 PRISM REC 6600 NW GR.	299,50	212
F71RE170HOPR840NW	••	FIL 70 PRISM REC 6600 NW WH.	299,50	212
F71RE170MOOP830DG	••	FIL 70 OPAL REC 3900 WW DALI GR.	304,00	212
F71RE170MOOP830DW	••	FIL 70 OPAL REC 3900 WW DALI WH.	304,00	212
F71RE170MOOP830NG	••	FIL 70 OPAL REC 3900 WW GR.	267,50	212
F71RE170MOOP830NW	••	FIL 70 OPAL REC 3900 WW WH.	267,50	212
F71RE170MOOP840DG	••	FIL 70 OPAL REC 3900 NW DALI GR.	304,00	212
F71RE170MOOP840DW	••	FIL 70 OPAL REC 3900 NW DALI WH.	304,00	212
F71RE170MOOP840NG	••	FIL 70 OPAL REC 3900 NW GR.	268,00	212
F71RE170MOOP840NW	••	FIL 70 OPAL REC 3900 NW WH.	268,00	212
F71RE170MOPR830NG	••	FIL 70 PRISM REC 3900 WW GR.	268,00	212
F71RE170MOPR830NW	••	FIL 70 PRISM REC 3900 WW WH.	268,00	212
F71RE170MOPR840NG	••	FIL 70 PRISM REC 3900 NW GR.	268,00	212
F71RE170MOPR840NW	••	FIL 70 PRISM REC 3900 NW WH.	268,00	212
F71RE200HOTA830DG	••	FIL 70 TECH ASYM REC 2M 6400 WW DA GR	574,00	213
F71RE200HOTA830DW	••	FIL 70 TECH ASYM REC 2M 6400 WW DA WH	574,00	213
F71RE200HOTA830NG	••	FIL 70 TECH ASYM REC 2M 6400 WW GR.	542,00	213
F71RE200HOTA830NW	••	FIL 70 TECH ASYM REC 2M 6400 WW WH.	542,00	213
F71RE200HOTA840DG	••	FIL 70 TECH ASYM REC 2M 6400 NW DA GR	574,00	213
F71RE200HOTA840DW	••	FIL 70 TECH ASYM REC 2M 6400 NW DA WH	574,00	213
F71RE200HOTA840NG	••	FIL 70 TECH ASYM REC 2M 6400 NW GR.	542,00	213
F71RE200HOTA840NW	••	FIL 70 TECH ASYM REC 2M 6400 NW WH.	542,00	213
F71RE200HOTS830DG	••	FIL 70 TECH REC 2M 6400 WW DALI GR.	566,00	213
F71RE200HOTS830DW	••	FIL 70 TECH REC 2M 6400 WW DALI WH.	566,00	213
F71RE200HOTS830NG	••	FIL 70 TECH REC 2M 6400 WW GR.	477,00	213
F71RE200HOTS830NW	••	FIL 70 TECH REC 2M 6400 WW WH.	477,00	213
F71RE200HOTS840DG	••	FIL 70 TECH REC 2M 6400 NW DALI GR.	566,00	213
F71RE200HOTS840DW	••	FIL 70 TECH REC 2M 6400 NW DALI WH.	566,00	213
F71RE200HOTS840NG	••	FIL 70 TECH REC 2M 6400 NW GR.	477,00	213
F71RE200HOTS840NW	••	FIL 70 TECH REC 2M 6400 NW WH.	477,00	213
F71RE200MOTA830DG	••	FIL 70 TECH ASYM REC 2M 3200 WW DA GR	541,00	213
F71RE200MOTA830DW	••	FIL 70 TECH ASYM REC 2M 3200 WW DA WH	541,00	213
F71RE200MOTA830NG	••	FIL 70 TECH ASYM REC 2M 3200 WW GR.	507,00	213
F71RE200MOTA830NW	••	FIL 70 TECH ASYM REC 2M 3200 WW WH.	507,00	213
F71RE200MOTA840DG	••	FIL 70 TECH ASYM REC 2M 3200 NW DA GR	541,00	213
F71RE200MOTA840DW	••	FIL 70 TECH ASYM REC 2M 3200 NW DA WH	541,00	213
F71RE200MOTA840NG	••	FIL 70 TECH ASYM REC 2M 3200 NW GR.	507,00	213
F71RE200MOTA840NW	••	FIL 70 TECH ASYM REC 2M 3200 NW WH.	507,00	213
F71RE200MOTS830DG	••	FIL 70 TECH REC 2M 3200 WW DALI GR.	525,50	213
F71RE200MOTS830DW	••	FIL 70 TECH REC 2M 3200 WW DALI WH.	525,50	213
F71RE200MOTS830NG	••	FIL 70 TECH REC 2M 3200 WW GR.	438,50	213
F71RE200MOTS830NW	••	FIL 70 TECH REC 2M 3200 WW WH.	438,50	213
F71RE200MOTS840DG	••	FIL 70 TECH REC 2M 3200 NW DALI GR.	525,50	213
F71RE200MOTS840DW	••	FIL 70 TECH REC 2M 3200 NW DALI WH.	525,50	213
F71RE200MOTS840NG	••	FIL 70 TECH REC 2M 3200 NW GR.	438,50	213

F71RE200MOTS840NW	••	FIL 70 TECH REC 2M 3200 NW WH.	438,50	213
F71SF100LOTA830DG	••	FIL 70 TECH ASYM SUS 1M 1600 WW DA GR	290,50	213
F71SF100LOTA830DW	••	FIL 70 TECH ASYM SUS 1M 1600 WW DA WH	290,50	213
F71SF100LOTA830NG	••	FIL 70 TECH ASYM SUS 1M 1600 WW GR.	256,50	213
F71SF100LOTA830NW	••	FIL 70 TECH ASYM SUS 1M 1600 WW WH.	256,50	213
F71SF100LOTA840DG	••	FIL 70 TECH ASYM SUS 1M 1600 NW DA GR	290,50	213
F71SF100LOTA840DW	••	FIL 70 TECH ASYM SUS 1M 1600 NW DA WH	290,50	213
F71SF100LOTA840NG	••	FIL 70 TECH ASYM SUS 1M 1600 NW GR.	256,50	213
F71SF100LOTA840NW	••	FIL 70 TECH ASYM SUS 1M 1600 NW WH.	256,50	213
F71SF100LOTS830DG	••	FIL 70 TECH SUS 1M 1600 WW DALI GR.	272,50	213
F71SF100LOTS830DW	••	FIL 70 TECH SUS 1M 1600 WW DALI WH.	272,50	213
F71SF100LOTS830NG	••	FIL 70 TECH SUS 1M 1600 WW GR.	211,50	213
F71SF100LOTS830NW	••	FIL 70 TECH SUS 1M 1600 WW WH.	211,50	213
F71SF100LOTS840DG	••	FIL 70 TECH SUS 1M 1600 NW DALI GR.	272,50	213
F71SF100LOTS840DW	••	FIL 70 TECH SUS 1M 1600 NW DALI WH.	272,50	213
F71SF100LOTS840NG	••	FIL 70 TECH SUS 1M 1600 NW GR.	211,50	213
F71SF100LOTS840NW	•	FIL 70 TECH SUS 1M 1600 NW WH.	211,50	213
F71SF100MOTA830DG	••	FIL 70 TECH ASYM SUS 1M 3200 WW DA GR	299,50	213
F71SF100MOTA830DW	••	FIL 70 TECH ASYM SUS 1M 3200 WW DA WH	299,50	213
F71SF100MOTA830NG	••	FIL 70 TECH ASYM SUS 1M 3200 WW GR.	267,50	213
F71SF100MOTA830NW	••	FIL 70 TECH ASYM SUS 1M 3200 WW WH.	267,50	213
F71SF100MOTA840DG	••	FIL 70 TECH ASYM SUS 1M 3200 NW DA GR	299,50	213
F71SF100MOTA840DW	••	FIL 70 TECH ASYM SUS 1M 3200 NW DA WH	299,50	213
F71SF100MOTA840NG	••	FIL 70 TECH ASYM SUS 1M 3200 NW GR.	267,50	213
F71SF100MOTA840NW	••	FIL 70 TECH ASYM SUS 1M 3200 NW WH.	267,50	213
F71SF100MOTS830DG	••	FIL 70 TECH SUS 1M 3200 WW DALI GR.	292,50	213
F71SF100MOTS830DW	••	FIL 70 TECH SUS 1M 3200 WW DALI WH.	292,50	213
F71SF100MOTS830NG	••	FIL 70 TECH SUS 1M 3200 WW GR.	231,00	213
F71SF100MOTS830NW	••	FIL 70 TECH SUS 1M 3200 WW WH.	231,00	213
F71SF100MOTS840DG	••	FIL 70 TECH SUS 1M 3200 NW DALI GR.	292,50	213
F71SF100MOTS840DW	••	FIL 70 TECH SUS 1M 3200 NW DALI WH.	292,50	213
F71SF100MOTS840NG	••	FIL 70 TECH SUS 1M 3200 NW GR.	231,00	213
F71SF100MOTS840NW	•	FIL 70 TECH SUS 1M 3200 NW WH.	231,00	213
F71SF120HOOP830DG	••	FIL 70 OPAL SUS 4400 WW DALI GR.	247,00	212
F71SF120HOOP830DW	••	FIL 70 OPAL SUS 4400 WW DALI WH.	247,00	212
F71SF120HOOP830NG	•	FIL 70 OPAL SUS 4400 WW GR.	214,50	212
F71SF120HOOP830NW	•	FIL 70 OPAL SUS 4400 WW WH.	214,50	212
F71SF120HOOP840DG	••	FIL 70 OPAL SUS 4400 NW DALI GR.	247,00	212
F71SF120HOOP840DW	•	FIL 70 OPAL SUS 4400 NW DALI WH.	247,00	212
F71SF120HOOP840NG	•	FIL 70 OPAL SUS 4400 NW GR.	214,50	212
F71SF120HOOP840NW	•	FIL 70 OPAL SUS 4400 NW WH.	214,50	212
F71SF120HOPR830NG	••	FIL 70 PRISM SUS 4400 WW GR.	214,50	212
F71SF120HOPR830NW	••	FIL 70 PRISM SUS 4400 WW WH.	214,50	212
F71SF120HOPR840NG	••	FIL 70 PRISM SUS 4400 NW GR.	214,50	212
F71SF120HOPR840NW	••	FIL 70 PRISM SUS 4400 NW WH.	214,50	212
F71SF120LOOP830DG	••	FIL 70 OPAL SUS 2600 WW DALI GR.	235,00	212
F71SF120LOOP830DW	••	FIL 70 OPAL SUS 2600 WW DALI WH.	235,00	212
F71SF120LOOP830NG	•	FIL 70 OPAL SUS 2600 WW GR.	205,00	212
F71SF120LOOP830NW	•	FIL 70 OPAL SUS 2600 WW WH.	205,00	212
F71SF120LOOP840DG	••	FIL 70 OPAL SUS 2600 NW DALI GR.	235,00	212
F71SF120LOOP840DW	•	FIL 70 OPAL SUS 2600 NW DALI WH.	235,00	212
F71SF120LOOP840NG	•	FIL 70 OPAL SUS 2600 NW GR.	205,00	212
F71SF120LOOP840NW	•	FIL 70 OPAL SUS 2600 NW WH.	205,00	212
F71SF120LOPR830NG	••	FIL 70 PRISM SUS 2600 WW GR.	205,00	212
F71SF120LOPR830NW	••	FIL 70 PRISM SUS 2600 WW WH.	205,00	212
F71SF120LOPR840NG	••	FIL 70 PRISM SUS 2600 NW GR.	205,00	212
F71SF120LOPR840NW	••	FIL 70 PRISM SUS 2600 NW WH.	205,00	212
F71SF170HOOP830DG	••	FIL 70 OPAL SUS 6600 WW DALI GR.	308,00	212
F71SF170HOOP830DW	••	FIL 70 OPAL SUS 6600 WW DALI WH.	308,00	212
F71SF170HOOP830NG	•	FIL 70 OPAL SUS 6600 WW GR.	275,50	212
F71SF170HOOP830NW	•	FIL 70 OPAL SUS 6600 WW WH.	275,50	212
F71SF170HOOP840DG	••	FIL 70 OPAL SUS 6600 NW DALI GR.	308,00	212
F71SF170HOOP840DW	•	FIL 70 OPAL SUS 6600 NW DALI WH.	308,00	212
F71SF170HOOP840NG	•	FIL 70 OPAL SUS 6600 NW GR.	275,50	212
F71SF170HOOP840NW	•	FIL 70 OPAL SUS 6600 NW WH.	275,50	212
F71SF170HOPR830NG	••	FIL 70 PRISM SUS 6600 WW GR.	275,50	212
F71SF170HOPR830NW	••	FIL 70 PRISM SUS 6600 WW WH.	275,50	212

F71SF170HOPR840NG	••	FIL 70 PRISM SUS 6600 NW GR.	275,50	212
F71SF170HOPR840NW	••	FIL 70 PRISM SUS 6600 NW WH.	275,50	212
F71SF170MOOP830DG	••	FIL 70 OPAL SUS 3900 WW DALI GR.	283,50	212
F71SF170MOOP830DW	••	FIL 70 OPAL SUS 3900 WW DALI WH.	283,50	212
F71SF170MOOP830NG	•	FIL 70 OPAL SUS 3900 WW GR.	250,00	212
F71SF170MOOP830NW	•	FIL 70 OPAL SUS 3900 WW WH.	250,00	212
F71SF170MOOP840DG	••	FIL 70 OPAL SUS 3900 NW DALI GR.	283,50	212
F71SF170MOOP840DW	•	FIL 70 OPAL SUS 3900 NW DALI WH.	283,50	212
F71SF170MOOP840NG	•	FIL 70 OPAL SUS 3900 NW GR.	250,00	212
F71SF170MOOP840NW	•	FIL 70 OPAL SUS 3900 NW WH.	250,00	212
F71SF170MOPR830NG	••	FIL 70 PRISM SUS 3900 WW GR.	250,00	212
F71SF170MOPR830NW	••	FIL 70 PRISM SUS 3900 WW WH.	250,00	212
F71SF170MOPR840NG	••	FIL 70 PRISM SUS 3900 NW GR.	250,00	212
F71SF170MOPR840NW	••	FIL 70 PRISM SUS 3900 NW WH.	250,00	212
F71SF200HOTA830DG	••	FIL 70 TECH ASYM SUS 2M 6400 WW DA GR	505,00	213
F71SF200HOTA830DW	••	FIL 70 TECH ASYM SUS 2M 6400 WW DA WH	505,00	213
F71SF200HOTA830NG	••	FIL 70 TECH ASYM SUS 2M 6400 WW GR.	472,50	213
F71SF200HOTA830NW	••	FIL 70 TECH ASYM SUS 2M 6400 WW WH.	472,50	213
F71SF200HOTA840DG	••	FIL 70 TECH ASYM SUS 2M 6400 NW DA GR	505,00	213
F71SF200HOTA840DW	••	FIL 70 TECH ASYM SUS 2M 6400 NW DA WH	505,00	213
F71SF200HOTA840NG	••	FIL 70 TECH ASYM SUS 2M 6400 NW GR.	472,50	213
F71SF200HOTA840NW	••	FIL 70 TECH ASYM SUS 2M 6400 NW WH.	472,50	213
F71SF200HOTS830DG	••	FIL 70 TECH SUS 2M 6400 WW DALI GR.	489,00	213
F71SF200HOTS830DW	••	FIL 70 TECH SUS 2M 6400 WW DALI WH.	489,00	213
F71SF200HOTS830NG	••	FIL 70 TECH SUS 2M 6400 WW GR.	407,50	213
F71SF200HOTS830NW	••	FIL 70 TECH SUS 2M 6400 WW WH.	407,50	213
F71SF200HOTS840DG	••	FIL 70 TECH SUS 2M 6400 NW DALI GR.	489,00	213
F71SF200HOTS840DW	••	FIL 70 TECH SUS 2M 6400 NW DALI WH.	489,00	213
F71SF200HOTS840NG	••	FIL 70 TECH SUS 2M 6400 NW GR.	407,50	213
F71SF200HOTS840NW	••	FIL 70 TECH SUS 2M 6400 NW WH.	407,50	213
F71SF200MOTA830DG	••	FIL 70 TECH ASYM SUS 2M 3200 WW DA GR	468,50	213
F71SF200MOTA830DW	••	FIL 70 TECH ASYM SUS 2M 3200 WW DA WH	468,50	213
F71SF200MOTA830NG	••	FIL 70 TECH ASYM SUS 2M 3200 WW GR.	434,00	213
F71SF200MOTA830NW	••	FIL 70 TECH ASYM SUS 2M 3200 WW WH.	434,00	213
F71SF200MOTA840DG	••	FIL 70 TECH ASYM SUS 2M 3200 NW DA GR	468,50	213
F71SF200MOTA840DW	••	FIL 70 TECH ASYM SUS 2M 3200 NW DA WH	468,50	213
F71SF200MOTA840NG	••	FIL 70 TECH ASYM SUS 2M 3200 NW GR.	434,00	213
F71SF200MOTA840NW	••	FIL 70 TECH ASYM SUS 2M 3200 NW WH.	434,00	213
F71SF200MOTS830DG	••	FIL 70 TECH SUS 2M 3200 WW DALI GR.	444,00	213
F71SF200MOTS830DW	••	FIL 70 TECH SUS 2M 3200 WW DALI WH.	444,00	213
F71SF200MOTS830NG	••	FIL 70 TECH SUS 2M 3200 WW GR.	366,00	213
F71SF200MOTS830NW	••	FIL 70 TECH SUS 2M 3200 WW WH.	366,00	213
F71SF200MOTS840DG	••	FIL 70 TECH SUS 2M 3200 NW DALI GR.	444,00	213
F71SF200MOTS840DW	••	FIL 70 TECH SUS 2M 3200 NW DALI WH.	444,00	213
F71SF200MOTS840NG	••	FIL 70 TECH SUS 2M 3200 NW GR.	366,00	213
F71SF200MOTS840NW	••	FIL 70 TECH SUS 2M 3200 NW WH.	366,00	213
F71SU120MOIO830NG	••	FIL 70 OPAL D/I SUS 3900 WW GR.	259,00	212
F71SU120MOIO830NW	••	FIL 70 OPAL D/I SUS 3900 WW WH.	259,00	212
F71SU120MOIO840NG	••	FIL 70 OPAL D/I SUS 3900 NW GR.	259,00	212
F71SU120MOIO840NW	••	FIL 70 OPAL D/I SUS 3900 NW WH.	259,00	212
F71SU170HOIO830NG	••	FIL 70 OPAL D/I SUS 5850 WW GR.	283,50	212
F71SU170HOIO830NW	••	FIL 70 OPAL D/I SUS 5850 WW WH.	283,50	212
F71SU170HOIO840NG	••	FIL 70 OPAL D/I SUS 5850 NW GR.	283,50	212
F71SU170HOIO840NW	••	FIL 70 OPAL D/I SUS 5850 NW WH.	283,50	212
F7COSUX/MMG	••	FIL 70 ACC. COVER X/MM GR.	14,50	214
F7COSUX/MMW	••	FIL 70 ACC. COVER X/MM WH.	14,50	214
F7DIX/MMOP	••	FIL 70 ACC. OPAL DIFFUSER X/MM	9,50	214
F7JO	•	ACC. INTM JOINT	5,00	214
F7PRREX/MMG	••	FIL 70 ACC. REC PROFILE X/MM GR.	46,00	214
F7PRREX/MMW	••	FIL 70 ACC. REC PROFILE X/MM WH.	46,00	214
F7PRSUX/MMG	••	FIL 70 ACC. SUS PROFILE X/MM GR.	40,50	214
F7PRSUX/MMW	••	FIL 70 ACC. SUS PROFILE X/MM WH.	40,50	214
F7PRTRX/MMW	••	FIL 70 TRIM PROFILE X/MM WH.	60,00	214
F7REECG	•	FIL 70 ACC. REC END COVER GR.	8,50	214
F7REECW	•	FIL 70 ACC. REC END COVER WH.	8,50	214
F7REHCG	••	FIL 70 ACC. REC 90° CORNER GR.	21,00	214
F7REHCW	••	FIL 70 ACC. REC 90° CORNER WH.	21,00	214

F7SFVCG	••	FIL 70 ACC. 90° WALL CORNER GR.	25,00	214
F7SFVCW	••	FIL 70 ACC. 90° WALL CORNER WH.	25,00	214
F7SUECG	•	FIL 70 ACC. SUS END COVER PC GR.	8,00	214
F7SUECW	•	FIL 70 ACC. SUS END COVER PC WH.	8,00	214
F7SUHCG	•	FIL 70 ACC. SUS 90° CORNER GR.	20,00	214
F7SUHCW	•	FIL 70 ACC. SUS 90° CORNER WH.	20,00	214
F7TEREHCG	••	FIL 70 TECH ACC. REC 90° CORNER GR.	21,00	214
F7TEREHCW	••	FIL 70 TECH ACC. REC 90° CORNER WH.	21,00	214
F7TESUHCG	••	FIL 70 TECH ACC. SUS 90° CORNER GR.	20,00	214
F7TESUHCW	••	FIL 70 TECH ACC. SUS 90° CORNER WH.	20,00	214
F7TRHCW	••	FIL 70 ACC. TRIM 90° CORNER	23,00	214
DIOPST1000	*	ACC. DIF. SOFT TECH OPAL	5,50	214
ELWRST	*	ACC. ELECTROSTATICS WRIST STRAP	11,00	214

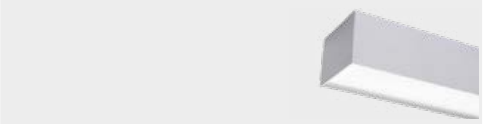

Ref.	Term	Description	Euros	P
F12COX/MMG	••	FIL 120 ACC. COVER X/MM GR.	19,00	219
F12COX/MMW	••	FIL 120 ACC. COVER X/MM WH.	19,00	219
F12DIX/MMOP	••	FIL 120 ACC. OPAL DIFFUSER X/MM	17,00	219
F12JOROEDG	••	FIL 120 ACC. SUS REV END COVER WH.	109,50	219
F12JOROEDW	••	FIL 120 ACC. SUS REV END COVER GR.	109,50	219
F12JOROIDG	••	FIL 120 ACC. SUS REV INTM COVER GR.	91,00	219
F12JOROIDW	••	FIL 120 ACC. SUS REV INTM COVER WH.	91,00	219
F12PRREX/MMG	••	FIL 120 ACC. REC PROFILE X/MM GR.	70,00	219
F12PRSUX/MMG	••	FIL 120 ACC. SUS PROFILE X/MM GR.	60,00	219
F12PRSUX/MMW	••	FIL 120 ACC. SUS PROFILE X/MM WH.	60,00	219
F12REECG	•	FIL 120 ACC. REC END COVER GR.	11,50	219
F12REHCG	••	FIL 120 ACC. REC 90° CORNER GR.	29,50	219
F12REHCW	••	FIL 120 ACC. REC 90° CORNER WH.	29,50	219
F12SFVCG	••	FIL 120 ACC. 90° WALL CORNER GR.	41,00	219
F12SFVCW	••	FIL 120 ACC. 90° WALL CORNER WH.	41,00	219
F12SUECG	•	FIL 120 ACC. SUS END COVER GR.	11,50	219
F12SUECW	•	FIL 120 ACC. SUS END COVER WH.	11,50	219
F12SUHCG	••	FIL 120 ACC. SUS 90° CORNER GR.	28,00	219
F12SUHCW	••	FIL 120 ACC. SUS 90° CORNER WH.	28,00	219
F12SUTJG	••	FIL 120 ACC. T JOINT GR.	34,00	219
F12SUTJW	••	FIL 120 ACC. T JOINT WH.	34,00	219
F12SUXJG	••	FIL 120 ACC. X JOINT GR.	39,00	219
F12SUXJW	••	FIL 120 ACC. X JOINT WH.	39,00	219
F121RE120HOOP830DG	•••	FIL 120 OPAL REC 1120 WW DALI GR.	to consult	218
F121RE120HOOP830DW	•••	FIL 120 OPAL REC 1120 WW DALI WH.	to consult	218
F121RE120HOOP830NG	•••	FIL 120 OPAL REC 1120 WW GR.	to consult	218
F121RE120HOOP830NW	•••	FIL 120 OPAL REC 1120 WW WH.	to consult	218
F121RE120HOOP840DG	•••	FIL 120 OPAL REC 1120 NW DALI GR.	to consult	218
F121RE120HOOP840DW	•••	FIL 120 OPAL REC 1120 NW DALI WH.	to consult	218
F121RE120HOOP840NG	•••	FIL 120 OPAL REC 1120 NW GR.	to consult	218
F121RE120HOOP840NW	•••	FIL 120 OPAL REC 1120 NW WH.	to consult	218
F121RE170HOOP830DG	•••	FIL 170 OPAL REC 1170 WW DALI GR.	to consult	218
F121RE170HOOP830DW	•••	FIL 170 OPAL REC 1170 WW DALI WH.	to consult	218
F121RE170HOOP830NG	•••	FIL 170 OPAL REC 1170 WW GR.	to consult	218
F121RE170HOOP830NW	•••	FIL 170 OPAL REC 1170 WW WH.	to consult	218
F121RE170HOOP840DG	•••	FIL 170 OPAL REC 1170 NW DALI GR.	to consult	218
F121RE170HOOP840DW	•••	FIL 170 OPAL REC 1170 NW DALI WH.	to consult	218
F121RE170HOOP840NG	•••	FIL 170 OPAL REC 1170 NW GR.	to consult	218
F121RE170HOOP840NW	•••	FIL 170 OPAL REC 1170 NW WH.	to consult	218
F121SF120HOOP830DG	•••	FIL 120 OPAL SUS 1120 WW DALI GR.	to consult	218
F121SF120HOOP830DW	•••	FIL 120 OPAL SUS 1120 WW DALI WH.	to consult	218
F121SF120HOOP830NG	•••	FIL 120 OPAL SUS 1120 WW GR.	to consult	218
F121SF120HOOP830NW	•••	FIL 120 OPAL SUS 1120 WW WH.	to consult	218
F121SF120HOOP840DG	•••	FIL 120 OPAL SUS 1120 NW DALI GR.	to consult	218
F121SF120HOOP840DW	•••	FIL 120 OPAL SUS 1120 NW DALI WH.	to consult	218
F121SF120HOOP840NG	•••	FIL 120 OPAL SUS 1120 NW GR.	to consult	218

F121SF120HOOP840NW	•••	FIL 120 OPAL SUS 1120 NW WH.	to consult	218
F121SF170HOOP830DG	•••	FIL 170 OPAL SUS 1170 WW DALI GR.	to consult	218
F121SF170HOOP830DW	•••	FIL 170 OPAL SUS 1170 WW DALI WH.	to consult	218
F121SF170HOOP830NG	•••	FIL 170 OPAL SUS 1170 WW GR.	to consult	218
F121SF170HOOP830NW	•••	FIL 170 OPAL SUS 1170 WW WH.	to consult	218
F121SF170HOOP840DG	•••	FIL 170 OPAL SUS 1170 NW DALI GR.	to consult	218
F121SF170HOOP840DW	•••	FIL 170 OPAL SUS 1170 NW DALI WH.	to consult	218
F121SF170HOOP840NG	•••	FIL 170 OPAL SUS 1170 NW GR.	to consult	218
F121SF170HOOP840NW	•••	FIL 170 OPAL SUS 1170 NW WH.	to consult	218

LAMPTUB

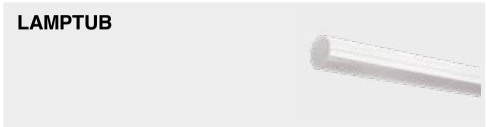

Ref.	Term	Description	Euros	P
LA1SF120LOOP830NW	••	LAMPTUB LED OPAL SUS 2600 WW WH.	194,00	222
LA1SF120LOOP840NW	••	LAMPTUB LED OPAL SUS 2600 NW WH.	194,00	222
LA1SF120MOOP830NW	••	LAMPTUB LED OPAL SUS 4400 WW WH.	263,50	222
LA1SF120MOOP840NW	••	LAMPTUB LED OPAL SUS 4400 NW WH.	263,50	222
LA1SF170LOOP830NW	••	LAMPTUB LED OPAL SUS 3900 WW WH.	259,50	222
LA1SF170LOOP840NW	••	LAMPTUB LED OPAL SUS 3900 NW WH.	259,50	222
LA1SF170MOOP830NW	••	LAMPTUB LED OPAL SUS 6600 WW WH.	289,00	222
LA1SF170MOOP840NW	••	LAMPTUB LED OPAL SUS 6600 NW WH.	289,00	222
LACOSUX/MMW	••	LAMPTUB ACC. COVER X/MM WH.	22,00	223
LADIX/MMOP	••	LAMPTUB ACC. OPAL DIFFUSER X/MM	31,00	223
LAPRSUX/MMW	••	LAMPTUB ACC. PROFILE X/MM WH.	35,00	223
LASUECW	•	LAMPTUB ACC. END COVER WH.	3,50	223
LASUHCW	••	LAMPTUB ACC. 90° CORNER WH.	11,50	223
LAWASFEDW	••	LAMPTUB ACC. FI WALL BRACKET WH.	25,50	223
LAWASFIDW	•••	LAMPTUB ACC. INTM WALL BRACKET WH.	21,50	223

PLAT

Ref.	Term	Description	Euros	P
PL306035OP4030DW	•	PLAT G3 600X600 3400 WW OPAL IP40 DA WH	167,00	228
PL306035OP4030NW	•	PLAT G3 600X600 3400 WW OPAL IP40 WH	126,50	228
PL306035OP4040DW	•	PLAT G3 600X600 3600 NW OPAL IP40 DA WH	167,00	228
PL306035OP4040NW	•	PLAT G3 600X600 3600 NW OPAL IP40 WH	126,50	228
PL306035OP408TWDW	•••	PLAT G3 600 3500 IP40 TW OPAL DALI WH.	517,00	228
PL306035OP5430DW	••	PLAT G3 600X600 3400 WW OPAL IP54 DA WH	141,00	228
PL306035OP5430NW	••	PLAT G3 600X600 3400 WW OPAL IP54 WH	166,00	228
PL306035OP5440DW	••	PLAT G3 600X600 3600 NW OPAL IP54 DA WH	141,00	228
PL306035OP5440NW	••	PLAT G3 600X600 3600 NW OPAL IP54 WH	166,00	228
PL306035PR4030DW	••	PLAT G3 600X600 3200 WW PRIS IP40 DA WH	181,50	228
PL306035PR4030NW	••	PLAT G3 600X600 3200 WW PRIS IP40 WH	141,00	228
PL306035PR4040DW	••	PLAT G3 600X600 3400 NW PRIS IP40 DA WH	181,50	228
PL306035PR4040NW	••	PLAT G3 600X600 3400 NW PRIS IP40 WH	141,00	228
PL312035OP4030DW	••	PLAT G3 1200X300 3400 WW OPAL IP40 DA WH	188,50	228
PL312035OP4030NW	••	PLAT G3 1200X300 3400 WW OPAL IP40 WH	151,00	228
PL312035OP4040DW	••	PLAT G3 1200X300 3600 NW OPAL IP40 DA WH	188,50	228
PL312035OP4040NW	••	PLAT G3 1200X300 3600 NW OPAL IP40 WH	151,00	228
PL312035PR4030DW	••	PLAT G3 1200X300 3200 WW PRIS IP40 DA WH	211,50	228
PL312035PR4030NW	••	PLAT G3 1200X300 3200 WW PRIS IP40 WH	174,00	228
PL312035PR4040DW	••	PLAT G3 1200X300 3400 NW PRIS IP40 DA WH	211,50	228
PL312035PR4040NW	••	PLAT G3 1200X300 3400 NW PRIS IP40 WH	174,00	228
PLREFR060	•	PLAT ACC. FRAME REC 600X600MM WH.	45,00	228
PLREFR120	•	PLAT ACC. FRAME REC 1200X300MM WH.	50,00	228
PLSFFR060	••	PLAT ACC. FRAME SUR 600X600MM WH.	45,00	228
PLSFFR120	••	PLAT ACC. FRAME SUR 1200X300MM WH.	50,00	228
PLSUWI1000	•	PLAT ACC. SUSP KIT	35,50	228
PT10603520TE830DW	•••	PLAT TECH G1 600 3500 IP20 WW TECH DALI	345,00	229

PT10603520TE830NW	•••	PLAT TECH G1 600 3500 IP20 WW TECH WH.	255,00	229
PT10603520TE840DW	•••	PLAT TECH G1 600 3500 IP20 NW TECH DALI	345,00	229
PT10603520TE840NW	•••	PLAT TECH G1 600 3500 IP20 NW TECH WH.	255,00	229

MODULAR

Ref.	Term	Description	Euros	P
ML20604020TE830NW	•••	MOD. SLIM G2 600 4000 IP20 WW TECH WH.	152,00	213
ML20604020TE840NW	•••	MOD. SLIM G2 600 4000 IP20 NW TECH WH.	152,00	231
MLREFX	•••	MOD. SLIM RECESSED FIXATION ACC.	3,50	231

HERMÉTICA

Ref.	Term	Description	Euros	P
HM10684565OP840NW	•••	HERMETICA 686X667 4500 IP65 NW OPAL WH.	550,00	233
HM11284565OP840NW	•••	HERMETICA 1286x367 4500 IP65 NW OPAL WH.	535,00	233

FINE LED STRIP

Ref.	Term	Description	Euros	P
CL2012024A	•••	ACC. 1-10V PWM LED CONVERTER 24V 120W	75,00	239
CL2012024D	•••	ACC. DALI PWM LED CONVERTER 24V 120W	100,00	239
CL2014424	•••	ACC. DALI/DMX PWM RGB CONVERTER 24V 144W	51,00	239
CL2043224RGB	•••	ACC. RGB RCONTROLLER 24V 432W	82,50	239
F1SF500LO207300	•	FINE LED STRIP IP20 24V 5M 7000 WW	112,00	236
F1SF500LO20RGB0	•••	FINE LED STRIP IP20 24V 5M 2500 RGB	164,00	236
F1SF500LO658300	•	FINE LED STRIP IP65 24V 5M 7000 WW	127,50	236
F1SF500LO65RGB0	••	FINE LED STRIP IP65 24V 5M 2500 RGB	194,00	236
FC1100LO68OP8300W	•••	FINE CURVE LED 1M 340 IP67 WW OPAL WH.	71,00	238
FC1100LO68OP8400W	•••	FINE CURVE LED 1M 340 IP67 NW OPAL WH.	71,00	238
FC1200LO68OP8300W	•••	FINE CURVE LED 2M 680 IP67 WW OPAL WH.	136,00	238
FC1200LO68OP8400W	•••	FINE CURVE LED 2M 680 IP67 NW OPAL WH.	136,00	238
FC1500LO68OP8300W	•••	FINE CURVE LED 5M 1700 IP67 WW OPAL WH.	333,50	238
FC1500LO68OP8400W	•••	FINE CURVE LED 5M 1700 IP67 NW OPAL WH.	333,50	238
FC1FX30G	•••	FINE CURVE LED ACC.WALL BRACKET 25MM GR.	10,00	237
FICOSU122000N	•	FINE LED STRIP ACC. 12MM SUR PROFILE 2M	35,00	237
FICOSU452000N	•	FINE LED STRIP ACC. 45° PROFILE 2M	41,00	237
FIDI2000OP	•	FINE LED STRIP ACC. OPAL DIFFUSER 2M	16,50	237
FIDI2000TR	•	FINE LED STRIP ACC. TRANS DIFFUSER 2M	16,50	237
FIPRRE062000N	••	FINE LED STRIP ACC. 6MM REC PROFILE 2M	35,00	237
FIPRRE122000N	•	FINE LED STRIP ACC. 12MM REC PROFILE 2M	35,00	237
FIPRSU062000N	•	FINE LED STRIP ACC. 6MM SUR PROFILE 2M	35,00	237
FIREEC060HG	••	FINE LED STRIP ACC. 6MM REC END COVER	3,50	237
FIREEC061HG	••	FINE LED STRIP ACC. 6MM REC HOLE COVER	3,50	237
FIREEC120HG	••	FINE LED STRIP ACC. 12MM REC END COVER	3,50	237
FIREEC121HG	••	FINE LED STRIP ACC. 12MM REC HOLE COVER	3,50	237
FISUBR	•	FINE LED STRIP ACC. SUR BRACKET	3,50	237
FISUBR45	•	FINE LED STRIP ACC. 45° BRACKET	3,50	237
FISUEC060HG	•	FINE LED STRIP ACC. 6MM SUR END COVER	3,50	237
FISUEC061HG	•	FINE LED STRIP ACC. 6MM SUR HOLE COVER	3,50	237
FISUEC120HG	•	FINE LED STRIP ACC. 12MM SUR END COVER	3,50	237
FISUEC121HG	•	FINE LED STRIP ACC. 12MM SUR HOLE COVER	3,50	237
FISUEC450HG	•	FINE LED STRIP ACC. 45° END COVER	3,50	237
FISUEC451HG	•	FINE LED STRIP ACC. 45° HOLE COVER	3,50	237

TRACK

Ref.	Term	Description	Euros	P
TKAAIDNB	•••	TRACK ACC INT MAIN SUPPLY DALI/ONOFF BK	33,50	243
TKAAIDNG	•••	TRACK ACC INT MAIN SUPPLY DALI/ONOFF GR	33,50	243
TKAAIDNW	•••	TRACK ACC INT MAIN SUPPLY DALI/ONOFF WH	33,50	243
TKAALDNB	•••	TRACK ACC LEFT MAIN SUPPLY DALI/ONOFF BK	15,50	243
TKAALDNG	•••	TRACK ACC LEFT MAIN SUPPLY DALI/ONOFF GR	15,50	243
TKAALDNW	•••	TRACK ACC LEFT MAIN SUPPLY DALI/ONOFF WH	15,50	243
TKAARDNB	•••	TRACK ACC RIGHT MAIN SUPPL DALI/ONOFF BK	15,50	243
TKAARDNG	•••	TRACK ACC FI DECO RE COVER DALI/ONOFF GR	15,50	243
TKAARDNW	•••	TRACK ACC RIGHT MAIN SUPPL DALI/ONOFF WH	15,50	243
TKACODNB	•••	TRACK ACC FI DECO RE COVER DALI/ONOFF BK	9,50	243
TKACODNW	•••	TRACK ACC FI DECO RE COVER DALI/ONOFF WH	9,50	243
TKACXDNB	••	TRACK ACC. CENT DECO REC COVER BK.	5,50	243
TKACXDNW	••	TRACK ACC. CENT DECO REC COVER WH.	5,50	243
TKAECDNB	•	TRACK ACC. END COVER BK.	2,00	243
TKAECDNG	•	TRACK ACC. END COVER GR.	2,00	243
TKAECDNW	•	TRACK ACC. END COVER WH.	2,00	243
TKAJFDNB	••	TRACK ACC. FLEX CORNER BK.	66,50	243
TKAJFDNG	••	TRACK ACC. FLEX CORNER GR.	66,50	243
TKAJFDNW	••	TRACK ACC. FLEX CORNER WH.	66,50	243
TKAJUDNB	•••	TRACK ACC SRT W/O SP JOINT DALI/ONOFF BK	11,00	243
TKAJUDNG	•••	TRACK ACC SRT W/O SP JOINT DALI/ONOFF GR	11,00	243
TKAJUDNW	•••	TRACK ACC SRT W/O SP JOINT DALI/ONOFF WH	11,00	243
TKALIDNB	•••	TRACK ACC INT 90° CORNER DALI/ONOFF BK	34,00	243
TKALIDNG	•••	TRACK ACC INT 90° CORNER DALI/ONOFF GR	34,00	243
TKALIDNW	•••	TRACK ACC INT 90° CORNER DALI/ONOFF WH	34,00	243
TKALODNB	•••	TRACK ACC EXT 90° CORNER DALI/ONOFF BK	34,00	243
TKALODNG	•••	TRACK ACC EXT 90° CORNER DALI/ONOFF GR	34,00	243
TKALODNW	•••	TRACK ACC EXT 90° CORNER DALI/ONOFF WH	34,00	243
TKARG1000W	••	TRACK ACC. RIGID SUSP 1M WH.	18,50	243
TKARGJUW	••	TRACK ACC. RIGID SUSP JOINT WH.	12,00	243
TKASRSUB	•	TRACK ACC. SUR SUPPORT BK.	5,50	243
TKASRSUW	•	TRACK ACC. SUR SUPPORT WH.	5,50	243
TKASUSSUB	••	TRACK ACC. SUSP SUPPORT BK.	5,50	243
TKASUSSUW	•	TRACK ACC. SUSP SUPPORT WH.	5,50	243
TKATLIDNB	••	TRACK ACC. INT LEFT T JOINT BK.	47,00	243
TKATLIDNG	••	TRACK ACC. INT LEFT T JOINT GR.	47,00	243
TKATLIDNW	••	TRACK ACC. INT LEFT T JOINT WH.	47,00	243
TKATLODNB	••	TRACK ACC. EXT LEFT T JOINT BK.	47,00	243
TKATLODNG	••	TRACK ACC. EXT LEFT T JOINT GR.	47,00	243
TKATLODNW	••	TRACK ACC. EXT LEFT T JOINT WH.	47,00	243
TKATRIDNB	••	TRACK ACC. INT RIGHT T JOINT BK.	47,00	243
TKATRIDNG	••	TRACK ACC. INT RIGHT T JOINT GR.	47,00	243
TKATRIDNW	••	TRACK ACC. INT RIGHT T JOINT WH.	47,00	243
TKATRODNB	••	TRACK ACC. EXT RIGHT T JOINT BK.	47,00	243
TKATRODNG	••	TRACK ACC. EXT RIGHT T JOINT GR.	47,00	243
TKATRODNW	••	TRACK ACC. EXT RIGHT T JOINT WH.	47,00	243
TKAWI3000B	•	TRACK ACC. STEEL CABLE 3M BK.	21,50	243
TKAWI3000W	•	TRACK ACC. STEEL CABLE 3M WH.	21,50	243
TKAXJDNB	••	TRACK ACC. X JOINT BK.	60,50	243
TKAXJDNG	••	TRACK ACC. X JOINT GR.	60,50	243
TKAXJDNW	••	TRACK ACC. X JOINT WH.	60,50	243
TKREPR1000DNW	••	TRACK 220/230V REC 1M DALI/ONOFF WH.	38,50	243
TKREPR2000DNW	••	TRACK 220/230V REC 2M DALI/ONOFF WH.	82,00	243
TKREPR3000DNW	••	TRACK 220/230V REC 3M DALI/ONOFF WH.	111,00	243
TKSUPR1000DNB	••	TRACK 220/230V SUR 1M DALI/ONOFF BK.	33,00	243
TKSUPR1000DNG	••	TRACK 220/230V SUR 1M DALI/ONOFF GR.	33,00	243
TKSUPR1000DNW	••	TRACK 220/230V SUR 1M DALI/ONOFF WH.	33,00	243
TKSUPR2000DNB	••	TRACK 220/230V SUR 2M DALI/ONOFF BK.	66,50	243
TKSUPR2000DNG	••	TRACK 220/230V SUR 2M DALI/ONOFF GR.	66,50	243
TKSUPR2000DNW	••	TRACK 220/230V SUR 2M DALI/ONOFF WH.	66,50	243

TKSUPR3000DNB	••	TRACK 220/230V SUR 3M DALI/ONOFF BK.	97,50	243
TKSUPR3000DNG	••	TRACK 220/230V SUR 3M DALI/ONOFF GR.	97,50	243
TKSUPR3000DNW	••	TRACK 220/230V SUR 3M DALI/ONOFF WH.	97,50	243
TLDRV2015048N	•••	DRIVER 150W 48V 220-240V NR IND	94,50	242
TLDRV207048N	•••	DRIVER 70W 48V 220-240V NR IND	67,00	242
TLSUALDB	•••	TRACK 48V ACC. LEFT MAIN SUPPLY DALI BK.	44,50	242
TLSUALDW	•••	TRACK 48V ACC. LEFT MAIN SUPPLY DALI WH.	44,50	242
TLSUARDB	•••	TRACK 48V ACC. RIGHT MAIN SUPPLY DALI BK	44,50	242
TLSUARDW	•••	TRACK 48V ACC. RIGHT MAIN SUPPLY DALI WH	44,50	242
TLSUECB	•••	TRACK 48V ACC. END COVER BK.	2,50	242
TLSUECW	•••	TRACK 48V ACC. END COVER WH.	2,50	242
TLSUJDB	•••	TRACK 48V ACC. INTM JOINT DALI BK.	12,00	242
TLSUJDW	•••	TRACK 48V ACC. INTM JOINT DALI WH.	12,00	242
TLSULIDB	•••	TRACK 48V ACC. IN 90° CORNER DALI BK.	60,00	242
TLSULIDW	•••	TRACK 48V ACC. IN 90° CORNER DALI WH.	60,00	242
TLSULODB	•••	TRACK 48V ACC. OUT 90° CORNER DALI BK.	60,00	242
TLSULODW	•••	TRACK 48V ACC. OUT 90° CORNER DALI WH.	60,00	242
TLSUPR1000DB	•••	TRACK 48V DALI 1M BK.	54,00	242
TLSUPR1000DW	•••	TRACK 48V DALI 1M WH.	54,00	242
TLSUPR2000DB	•••	TRACK 48V DALI 2M BK.	101,00	242
TLSUPR2000DW	•••	TRACK 48V DALI 2M WH.	101,00	242
TLSUWI1500N	•••	SUSPENSION CABLE TRACK 48V NK.	31,50	242
TLSUXJDB	•••	TRACK 48V ACC. X JOINT DALI BK.	134,00	242
TLSUXJDW	•••	TRACK 48V ACC. X JOINT DALI WH.	134,00	242

GENERAL ACC. INDOOR

Ref.	Term	Description	Euros	P
ARRO13G	•••	ACC. ADJ WALL ARM GR.	54,50	245
ARRO13W	•••	ACC. ADJ WALL ARM WH.	54,50	245
ARROEX40G	•••	ACC. ADJ EXTEN WALL ARM GR.	107,50	245
ARROEX40W	•••	ACC. ADJ EXTEN WALL ARM WH.	107,50	245
CT3P68G	•••	ACC. IP68 Ø8-10MM CONNECTOR	23,00	245
CT3P68O	•••	ACC. IP68 Ø6,5-12MM CONNECTOR	30,00	245
PUTRFRJO	••	PUZZLE ACC. HIDDEN FRAME INTM JOINT	5,50	245
SFRG41G	•	ACC. SUR FIXING NK.	7,00	245
SFRG41W	•	ACC. SUR FIXING WH.	7,00	245
SU2W3000NG	•••	ACC. DB STEEL CABLE GR.	17,50	245
SU2W3000NW	•••	ACC. DB STEEL CABLE WH.	17,50	245
SUCA4000DG	•	ACC. ELEC 5P SUSP GR.	34,00	245
SUCA4000DW	•	ACC. ELEC 5P SUSP WH.	34,00	245
SUCA4000NG	•••	ACC. ELEC 3P SUSP GR.	32,50	245
SUCA4000NW	•••	ACC. ELEC 3P SUSP WH.	32,50	245
SUCAEMDEG	•	ACC. ELECMEC SUR FIXING GR.	12,50	245
SUCAEMDEW	•	ACC. ELECMEC SUR FIXING WH.	12,50	245
SUCAEMFA1000NG	•	ACC. ELECMEC QUICK SUSP 1M GR.	23,00	245
SUCAEMFA1000NW	•	ACC. ELECMEC QUICK SUSP 1M WH.	23,00	245
SUCAEMFA4000NG	•	ACC. ELECMEC QUICK SUSP 4M GR.	43,00	245
SUCAEMFA4000NW	•	ACC. ELECMEC QUICK SUSP 4M WH.	43,00	245
SUCARG0100G	•••	ACC. ELECMEC RIGID SUSP 100MM GR.	15,00	245
SUCARG0100W	•••	ACC. ELECMEC RIGID SUSP 100MM WH.	15,00	245
SUCARG0250G	•••	ACC. ELECMEC RIGID SUSP 250MM GR.	19,00	245
SUCARG0250W	•••	ACC. ELECMEC RIGID SUSP 250MM WH.	19,00	245
SUCARG0500G	•••	ACC. ELECMEC RIGID SUSP 500MM GR.	21,00	245
SUCARG0500W	•••	ACC. ELECMEC RIGID SUSP 500MM WH.	21,00	245
SUCARG1000G	•••	ACC. ELECMEC RIGID SUSP 1000MM GR.	23,00	245
SUCARG1000W	•••	ACC. ELECMEC RIGID SUSP 1000MM WH.	23,00	245
SUCAWI1000DG	•••	ACC. ELECMEC QUICK SUSP 1M 5P GR.	34,00	245
SUCAWI1000DW	•••	ACC. ELECMEC QUICK SUSP 1M 5P WH.	34,00	245
SUCAWI4000DG	•••	ACC. ELECMEC QUICK SUSP 4M 5P GR.	59,00	245
SUCAWI4000DW	•••	ACC. ELECMEC QUICK SUSP 4M 5P WH.	59,00	245
SUEM2W3000NG	•••	ACC. DB ELECMEC SUSP GR.	65,00	245
SUEM2W3000NW	•••	ACC. DB ELECMEC SUSP WH.	65,00	245

SURG0100W	••	ACC. RIGID SUSP 100MM WH.	20,00	245
SURG0250W	••	ACC. RIGID SUSP 250MM WH.	25,00	245
SURG0500W	••	ACC. RIGID SUSP 500MM WH.	30,00	245
SURG1000W	••	ACC. RIGID SUSP 1000MM WH.	35,00	245
SURGJO41W	•••	ACC. RIGID SUSP FIXING JOINT WH.	10,00	245
SUWIDE1000G	•	ACC. QUICK STEEL CABLE 1M NK.	13,50	245
SUWIDE4000G	•	ACC. QUICK STEEL CABLE 4M NK.	14,50	245
WAAR120G	•••	ACC. ADJ WALL ARM 120 GR.	54,50	245
WAAR380G	•••	ACC. ADJ WALL ARM 380 GR.	107,50	245

DRIVERS

Ref.	Term	Description	Euros	P
DMXEXT	•••	ACC. DMX CONTROLLER	960,00	309
DMXELC	***	ACC. DMX END LINE CONNECTOR	18,00	309
DMXUSB	***	ACC. DMX/RDM CHANNEL ADDRESSING USB	175,00	309
DRV2010024D	•••	DRV 100W 24V 220-240V DA IND.	133,50	239
DRV2010024N	•	ACC. DRIVER 24V 96W	85,00	239
DRV2010350N	••	ACC. DRIVER 350MA 6-10W 220-240V	16,00	127
DRV2015350A	•	DRIVER 15W 350mA 110-240V 50-60Hz 1-10V	40,00	127
DRV2015350D	•	DRIVER 15W 350mA 110-240V 50-60Hz DALI	48,00	127
DRV202024N	•	ACC. DRIVER 24V 20W	20,50	239
DRV206024N	•	ACC. DRIVER 24V 60W	60,00	239
DRV6612350N	•	ACC. DRIVER IP66 350mA 12W	30,00	
DRV6710024D	•••	DRV 100W 24V 100-305V DA IP67	90,00	239
DRV6710024N	•••	DRV 100W 24V 100-305V NR IP67	60,00	239
DRV6721700N	•	ACC. DRIVER IP67 700MA 21W	25,00	295
DRV688024N	•	ACC. DRIVER IP68 24V 80W	65,00	239
DRV20206012N	•	ACC. CONTROL GEAR EL 12V 20-60W	7,50	127

HEALTH SOLUTIONS: CLINIC&CLINIC GAS

Ref.	Term	Description	Euros	P
CG11850018 40NW	•••	CLINIC GAS 1856 NW 1G WH.	441,50	249
CG11850028 40NW	•••	CLINIC GAS 1856 NW 2G WH.	449,00	249
CG11850038 40NW	•••	CLINIC GAS 1856 NW 3G WH.	446,00	249
CG11850151 840NW	•••	CLINIC GAS 1856 IND LO NW 1G WH.	561,50	249
CG11850152 840NW	•••	CLINIC GAS 1856 IND LO NW 2G WH.	569,00	249
CG11850153 840NW	•••	CLINIC GAS 1856 IND LO NW 3G WH.	566,00	249
CG11850301 840NW	•••	CLINIC GAS 1856 IND HO NW 1G WH.	581,50	249
CG11850302 840NW	•••	CLINIC GAS 1856 IND HO NW 2G WH.	589,00	249
CG11850303 840NW	•••	CLINIC GAS 1856 IND HO NW 3G WH.	586,00	249
CG11851501 840NW	•••	CLINIC GAS 1856 DIR LO NW 1G WH.	561,50	249
CG11851502 840NW	•••	CLINIC GAS 1856 DIR LO NW 2G WH.	569,00	249
CG11851503 840NW	•••	CLINIC GAS 1856 DIR LO NW 3G WH.	566,00	249
CG11851515 1840NW	•••	CLINIC GAS 1856 DIR LO IND LO NW 1G WH.	681,50	249
CG11851515 2840NW	•••	CLINIC GAS 1856 DIR LO IND LO NW 2G WH.	689,00	249
CG11851515 3840NW	•••	CLINIC GAS 1856 DIR LO IND LO NW 3G WH.	686,00	249
CG11851530 1840NW	•••	CLINIC GAS 1856 DIR LO IND HO NW 1G WH.	701,50	249
CG11851530 2840NW	•••	CLINIC GAS 1856 DIR LO IND HO NW 2G WH.	709,00	249
CG11851530 3840NW	•••	CLINIC GAS 1856 DIR LO IND HO NW 3G WH.	706,00	249
CG11853001 840NW	•••	CLINIC GAS 1856 DIR HO NW 1G WH.	581,50	249
CG11853002 840NW	•••	CLINIC GAS 1856 DIR HO NW 2G WH.	589,00	249
CG11853003 840NW	•••	CLINIC GAS 1856 DIR HO NW 3G WH.	586,00	249
CG11853015 1840NW	•••	CLINIC GAS 1856 DIR HO IND LO NW 1G WH.	701,50	249
CG11853015 2840NW	•••	CLINIC GAS 1856 DIR HO IND LO NW 2G WH.	709,00	249
CG11853015 3840NW	•••	CLINIC GAS 1856 DIR HO IND LO NW 3G WH.	706,00	249
CG11853030 1840NW	•••	CLINIC GAS 1856 DIR HO IND HO NW 1G WH.	721,50	249
CG11853030 2840NW	•••	CLINIC GAS 1856 DIR HO IND HO NW 2G WH.	729,00	249

CG118530303840NW	•••	CLINIC GAS 1856 DIR HO IND HO NW 3G WH.	726,00	249
CL1058DRMO8TWD	•••	CLINIC REFLECTOR 580 DIR 2200 TW DALI	to consult	248
CL1058IDMO8TWD	•••	CLINIC REFLECTOR 580 INDIR 2200 TW DALI	to consult	248
CL1115DRMO8TWD	•••	CLINIC REFLECTOR 1150 DIR 4400 TW DALI	to consult	248
CL1115IDMO8TWD	•••	CLINIC REFLECTOR 1150 INDIR 4400 TW DALI	to consult	248
CL1120000840NW	•••	CLINIC 120 0 DIR / 0 IND NW	258,50	248
CL1120015840NW	•••	CLINIC 120 0 DIR / 1520 IND NW	383,50	248
CL1120150840NW	•••	CLINIC 120 1520 DIR / 1520 IND NW	378,50	248
CL11201515840NW	•••	CLINIC 120 1520 DIR / 0 IND NW	503,50	248
CL1175000840NW	•••	CLINIC 175 0 DIR / 0 IND NW	290,00	248
CL1175015840NW	•••	CLINIC 175 0 DIR / 1520 IND NW	415,00	248
CL1175030840NW	•••	CLINIC 175 0 DIR / 3240 IND NW	440,00	248
CL1175150840NW	•••	CLINIC 175 1520 DIR / 0 IND NW	410,00	248
CL11751515840NW	•••	CLINIC 175 1520 DIR / 1520 IND NW	535,00	248
CL11751530840NW	•••	CLINIC 175 1520 DIR / 3240 IND NW	560,00	248
CL1175300840NW	•••	CLINIC 175 3240 DIR / 0 IND NW	430,00	248
CL11753015840NW	•••	CLINIC 175 3240 DIR / 1520 IND NW	555,00	248
CL11753030840NW	•••	CLINIC 175 3240 DIR / 3240 IND NW	580,00	248
CLACNL	•••	CLINIC ACC. NIGHT LIGHT	48,50	250
CLACRC	•••	CLINIC ACC. RCONTROL	254,50	250
CLACRJ45	•••	CLINIC ACC. DATA CONEC RJ-45	35,50	250
CLAC1PDB	•••	CLINIC/HOSPITAL ACC. 1P DB SWITCH	28,50	250
CLAC1PIN	•••	CLINIC/HOSPITAL ACC. 1P IND SWITCH	14,50	250
CLAC2PIN	•••	CLINIC/HOSPITAL ACC. 2WAY IND SWITCH	17,00	250
CLACCO	•••	CLINIC/HOSPITAL ACC. BLIND COVER	9,00	250
CLACCPPUSH	•••	CLINIC/HOSPITAL ACC. CALL/PRES PUSH	111,00	250
CLACPUSH	•••	CLINIC/HOSPITAL ACC. RPUSH	46,50	250
CLACSK	•••	CLINIC/HOSPITAL ACC. SCHUKO SOCKET	14,50	250
CLACSKFR	•••	CLINIC/HOSPITAL ACC. FR SCHUCKO SOCKET	19,00	250
CLACTPUSH	•••	CLINIC/HOSPITAL ACC. PULL CORD PUSH	75,00	250
CLACTSW	•••	CLINIC/HOSPITAL ACC. PULL CORD SWITCH	75,00	250

TRANSPORT SOLUTIONS

Ref.	Term	Description	Euros	P
ST1SUMO42OP840NG	•••	STGO OPAL DIR 4400 NW GR.	to consult	254
TL1SF13620NW	•••	TLSE T8 1X36W 1960MM WH.	to consult	255
BC1SU13620NN	•••	BCN T8 1X36W 1250MM AND.	to consult	255

SETI

Ref.	Term	Description	Euros	P
SE1050D03SO830NAB	•••	SETI SOFT DB 500 WW ANT.	472,50	260
SE1050D03SO830NBW	•••	SETI SOFT DB 500 WW BK.	472,50	260
SE1050D03SP830NAB	•••	SETI SPOT DB 500 WW ANT.	315,00	262
SE1050D03SP830NBW	•••	SETI SPOT DB 500 WW BK.	315,00	262
SE1050I02SO830NAB	•••	SETI SOFT IND 500 WW ANT.	355,50	260
SE1050I02SO830NBW	•••	SETI SOFT IND 500 WW BK.	355,50	260
SE1050I02SP830NAB	•••	SETI SPOT IND 500 WW ANT.	235,00	262
SE1050I02SP830NBW	•••	SETI SPOT IND 500 WW BK.	235,00	262
SE1090D05SO830NAB	•••	SETI SOFT DB 900 WW ANT.	580,50	260
SE1090D05SO830NBW	•••	SETI SOFT DB 900 WW BK.	580,50	260
SE1090D05SP830NAB	•••	SETI SPOT DB 900 WW ANT.	345,00	262
SE1090D05SP830NBW	•••	SETI SPOT DB 900 WW BK.	345,00	262
SE1090I05SO830NAB	•••	SETI SOFT IND 900 WW ANT.	463,50	260
SE1090I05SO830NBW	•••	SETI SOFT IND 900 WW BK.	463,50	260
SE1090I05SP830NAB	•••	SETI SPOT IND 900 WW ANT.	265,00	262
SE1090I05SP830NBW	•••	SETI SPOT IND 900 WW BK.	265,00	262
SE1120D10SO830NAB	•••	SETI SOFT DB 1200 WW ANT.	607,50	260
SE1120D10SO830NBW	•••	SETI SOFT DB 1200 WW BK.	607,50	260
SE1120D10SP830NAB	•••	SETI SPOT DB 1200 WW ANT.	385,00	262
SE1120D10SP830NBW	•••	SETI SPOT DB 1200 WW BK.	385,00	262
SE1120I07SO830NAB	•••	SETI SOFT IND 1200 WW ANT.	517,50	260
SE1120I07SO830NBW	•••	SETI SOFT IND 1200 WW BK.	517,50	260
SE1120I07SP830NAB	•••	SETI SPOT IND 1200WW ANT.	305,00	262
SE1120I07SP830NBW	•••	SETI SPOT IND 1200 WW BK.	305,00	262

B-SIDE

Ref.	Term	Description	Euros	P
BS1DB1303840NA	••	B-SIDE LED 135 250 NW ANT.	135,50	270
BS1DB1303840NG	••	B-SIDE LED 135 250 NW GR.	135,50	270
BS1DB4503840NA	•••	B-SIDE LED 450 250 NW ANT.	209,50	270
BS1DB4503840NG	•••	B-SIDE LED 450 250 NW GR.	209,50	270
BS1DB4505840NA	•••	B-SIDE LED 450 500 NW ANT.	226,50	270
BS1DB4505840NG	•••	B-SIDE LED 450 500 NW GR.	226,50	270
BS1DB8503840NA	•••	B-SIDE LED 850 250 NW ANT.	215,00	270
BS1DB8503840NG	•••	B-SIDE LED 850 250 NW GR.	215,00	270
BS1DB8505840NA	•••	B-SIDE LED 850 500 NW ANT.	238,00	270
BS1DB8505840NG	•••	B-SIDE LED 850 500 NW GR.	238,00	270
BS1RD2510840NA	•••	B-SIDE 360º LED 250 1000 NW ANT.	261,00	271
BS1RD2510840NG	•••	B-SIDE 360º LED 250 1000 NW GR.	261,00	271
BS1RD4510840NA	•••	B-SIDE 360º LED 450 1000 NW ANT.	310,50	271
BS1RD4510840NG	•••	B-SIDE 360º LED 450 1000 NW GR.	310,50	271
BS1RD4525840NA	•••	B-SIDE 360º LED 450 2500 NW ANT.	319,50	271
BS1RD4525840NG	•••	B-SIDE 360º LED 450 2500 NW GR.	319,50	271
BS1RD8510840NA	•••	B-SIDE 360º LED 850 1000 NW ANT.	337,50	271
BS1RD8510840NG	•••	B-SIDE 360º LED 850 1000 NW GR.	337,50	271
BS1RD8525840NA	•••	B-SIDE 360º LED 850 2500 NW ANT.	346,50	271
BS1RD8525840NG	•••	B-SIDE 360º LED 850 2500 NW GR.	346,50	271
BSSC180B	•••	B-SIDE ACC. 180º SCREEN 56MM	10,00	271

MIKADO

Ref.	Term	Description	Euros	P
MIBO12		MIKADO ACC. M12X500 BOLT SET	to consult	275
MIFT220		MIKADO ACC. FIXATION PATTERN	to consult	275
SMI		MIKADO CUSTOM	to consult	275

LUP

Ref.	Term	Description	Euros	P
LS111005FL30NB	•••	LUP SUR Ø110 500 WW FL BK.	214,00	281
LS111005FL40NB	•••	LUP SUR Ø110 500 NW FL BK.	214,00	281
LS111005WF30NB	•••	LUP SUR Ø110 500 WW WFL BK.	214,00	281
LS111005WF40NB	•••	LUP SUR Ø110 500 NW WFL BK.	214,00	281
LS111010FL30NB	•••	LUP SUR Ø110 1000 WW FL BK.	233,00	281
LS111010FL40NB	•••	LUP SUR Ø110 1000 NW FL BK.	233,00	281
LS111010WF30NB	•••	LUP SUR Ø110 1000 WW WFL BK.	233,00	281
LS111010WF40NB	•••	LUP SUR Ø110 1000 NW WFL BK.	233,00	281
LS116230FL40NB	•••	LUP SUR Ø162 3000 NW FL BK.	304,00	281
LS116230WF40NB	•••	LUP SUR Ø162 3000 NW WFL BK.	304,00	281
LS116240FL40NB	•••	LUP SUR Ø162 4000 NW FL BK.	294,50	281
LS116240WF40NB	•••	LUP SUR Ø162 4000 NW WFL BK.	294,50	281

LW1110DI40FL40NB	•••	LUP WALL Ø110 DIR/INDIR 4000 NW FL BK.	340,00	280
LW1110DI40SP40NB	•••	LUP WALL Ø110 DIR/INDIR 4000 NW SP BK.	340,00	280
LW1110DI40WF40NB	•••	LUP WALL Ø110 DIR/INDIR 4000 NW WFL BK.	370,00	280
LW1110DR30AS40NB	•••	LUP WALL Ø110 DIR 3000 NW ASYM BK.	370,00	280
LW170DI10MF30NB	•••	LUP WALL Ø70 DIR/INDIR 1000 WW MFL BK.	310,00	280
LW170DI10MF40NB	•••	LUP WALL Ø70 DIR/INDIR 1000 NW MFL BK.	310,00	280
LW170DI10SP30NB	•••	LUP WALL Ø70 DIR/INDIR 1000 WW SP BK.	310,00	280
LW170DI10SP40NB	•••	LUP WALL Ø70 DIR/INDIR 1000 NW SP BK.	310,00	280
LW170DI10WF30NB	•••	LUP WALL Ø70 DIR/INDIR 1000 WW WFL BK.	310,00	280
LW170DI10WF40NB	•••	LUP WALL Ø70 DIR/INDIR 1000 NW WFL BK.	310,00	280
LW170DR10AS30NB	•••	LUP WALL Ø70 DIR 1000 WW ASYM BK.	250,00	280
LW170DR10AS40NB	•••	LUP WALL Ø70 DIR 1000 NW ASYM BK.	250,00	280

IRON

Ref.	Term	Description	Euros	P
IR1SF3010VW840NB	•••	IRON IP65 10000 NW VWFL BK.	505,00	286
IR1SF3015VW840NB	•••	IRON IP65 15000 NW VWFL BK.	577,00	286
IR1SF5025VW840NB	•••	IRON IP65 25000 NW VWFL BK.	936,00	286

GAP

Ref.	Term	Description	Euros	P
GA215MF830NI	•••	GAP G2 1400 WW MFL INOX	313,00	292
GA215MF840NI	•••	GAP G2 1400 NW MFL INOX	313,00	292
GA215SP830NI	•••	GAP G2 1400 WW SP INOX	313,00	292
GA215SP840NI	•••	GAP G2 1400 NW SP INOX	313,00	292
GA215WF830NI	•••	GAP G2 1400 WW WFL INOX	313,00	292
GA215WF840NI	•••	GAP G2 1400 NW WFL INOX	313,00	292
GA230MF830NI	•••	GAP G2 2800 WW MFL INOX	350,00	292
GA230MF840NI	•••	GAP G2 2800 NW MFL INOX	350,00	292
GA230SP830NI	•••	GAP G2 2800 WW SP INOX	350,00	292
GA230SP840NI	•••	GAP G2 2800 NW SP INOX	350,00	292
GA230WF830NI	•••	GAP G2 2800 WW WFL INOX	350,00	292
GA230WF840NI	•••	GAP G2 2800 NW WFL INOX	350,00	292
GA235MF830NI	•••	GAP G2 3600 WW MFL INOX	368,00	292
GA235MF840NI	•••	GAP G2 3600 NW MFL INOX	368,00	292
GA235SP830NI	•••	GAP G2 3600 WW SP INOX	368,00	292
GA235SP840NI	•••	GAP G2 3600 NW SP INOX	368,00	292
GA235WF830NI	•••	GAP G2 3600 WW WFL INOX	368,00	292
GA235WF840NI	•••	GAP G2 3600 NW WFL INOX	368,00	292
GAREBOB	••	GAP ACC. REC BOX	67,50	292
GARERIRDM	•••	GAP ACC. REC CEILING RING	144,50	292

XTREMA

Ref.	Term	Description	Euros	P
CT4P67N	•••	ACC. IP67 4P CONNECTOR	27,50	295
X4BO36B	•••	XTREMA 40 ACC.REC BOX	12,00	295
X6BO56B	•••	XTREMA 60 ACC.REC BOX	14,00	295
XT2400167WF8300I	•••	XTREMA 40 100 IP67 WW WFL IN.	88,00	295
XT2400167WF8400I	•••	XTREMA 40 100 IP67 NW WFL IN.	88,00	295
XT2600367WF8300I	•••	XTREMA 60 300 IP67 WW WFL IN.	151,00	295
XT2600367WF8400I	•••	XTREMA 60 300 IP67 NW WFL IN.	151,00	295

TRACE IP65

Ref.	Term	Description	Euros	P
TC110H0165SY830NB	•••	TRACE IP65 100 HOR 70 WW BK.	151,00	300
TC120H0265AS830NB	•••	TRACE IP65 200 HOR 70 WW BK.	189,00	300
TC120V0265AS830NB	•••	TRACE IP65 200 VERT 70 WW BK.	189,00	300
TC120V0265SY830NB	•••	TRACE IP65 200 VERT 120 WW BK.	208,00	300
TCREBO65100	••	TRACE IP65 ACC. 100 REC BOX	35,00	300
TCREBO65200	••	TRACE IP65 ACC. 200 REC BOX	40,00	300

URBAN 65

Ref.	Term	Description	Euros	P
UR12510830NG	••	URBAN 65 LED ASYM WW GR.	247,50	303
UR12510840NG	••	URBAN 65 LED ASYM NW GR.	247,50	303

BAZZ

Ref.	Term	Description	Euros	P
BZ1RE100AOASRGBXB	•••	BAZZ REC ASYM 1M RGBW	847,00	308
BZ1RE100AOSYRGBXB	•••	BAZZ REC SYM 1M RGBW	847,00	308
BZ1RE100LOAS830NB	•••	BAZZ REC ASYM 1M 2100 WW	401,50	308
BZ1RE100LOAS840NB	•••	BAZZ REC ASYM 1M 2100 NW	401,50	308
BZ1RE100LOSY830NB	•••	BAZZ REC SYM 1M 2100 WW	401,50	308
BZ1RE100LOSY840NB	•••	BAZZ REC SYM 1M 2100 NW	401,50	308
BZ1RE100MOAS830NB	•••	BAZZ REC ASYM 1M 4200 WW	489,50	308
BZ1RE100MOAS840NB	•••	BAZZ REC ASYM 1M 4200 NW	489,50	308
BZ1RE100MOOP830NB	•••	BAZZ REC OPAL 1M 4200 WW	401,50	308
BZ1RE100MOOP840NB	•••	BAZZ REC OPAL 1M 4200 NW	401,50	308
BZ1RE100MOSY830NB	•••	BAZZ REC SYM 1M 4200 WW	489,50	308
BZ1RE100MOSY840NB	•••	BAZZ REC SYM 1M 4200 NW	489,50	308
BZ1RE100MOWW830NB	•••	BAZZ REC WASH 1M 4200 WW	579,50	308
BZ1RE100MOWW840NB	•••	BAZZ REC WASH 1M 4200 NW	579,50	308
BZ1RE200AOASRGBXB	•••	BAZZ REC ASYM 2M RGBW	1.576,50	308
BZ1RE200AOSYRGBXB	•••	BAZZ REC SYM 2M RGBW	1.576,50	308
BZ1RE200LOAS830NB	•••	BAZZ REC ASYM 2M 4200 WW	751,50	308
BZ1RE200LOAS840NB	•••	BAZZ REC ASYM 2M 4200 NW	751,50	308
BZ1RE200LOSY830NB	•••	BAZZ REC SYM 2M 4200 WW	751,50	308
BZ1RE200LOSY840NB	•••	BAZZ REC SYM 2M 4200 NW	751,50	308
BZ1RE200MOAS830NB	•••	BAZZ REC ASYM 2M 8100 WW	839,00	308
BZ1RE200MOAS840NB	•••	BAZZ REC ASYM 2M 8100 NW	839,00	308
BZ1RE200MOOP830NB	•••	BAZZ REC OPAL 2M 8100 WW	751,50	308
BZ1RE200MOOP840NB	•••	BAZZ REC OPAL 2M 8100 NW	751,50	308
BZ1RE200MOSY830NB	•••	BAZZ REC SYM 2M 8100 WW	839,00	308
BZ1RE200MOSY840NB	•••	BAZZ REC SYM 2M 8100 NW	839,00	308
BZ1RE200MOWW830NB	•••	BAZZ REC WASH 2M 8100 WW	965,00	308
BZ1RE200MOWW840NB	•••	BAZZ REC WASH 2M 8100 NW	965,00	308
BZ1SF100AOASRGBXB	•••	BAZZ AIR ASYM 1M RGBW BK.	764,50	310
BZ1SF100AOSYRGBXB	•••	BAZZ AIR SYM 1M RGBW BK.	764,50	310
BZ1SF100LOAS830NB	•••	BAZZ AIR ASYM 1M 2100 WW BK.	306,50	310
BZ1SF100LOAS840NB	•••	BAZZ AIR ASYM 1M 2100 NW BK.	306,50	310
BZ1SF100LOSY830NB	•••	BAZZ AIR SYM 1M 2100 WW BK.	306,50	310
BZ1SF100LOSY840NB	•••	BAZZ AIR SYM 1M 2100 NW BK.	306,50	310
BZ1SF100MOAS830NB	•••	BAZZ AIR ASYM 1M 4200 WW BK.	394,50	310
BZ1SF100MOAS840NB	•••	BAZZ AIR ASYM 1M 4200 NW BK.	394,50	310

BZ1SF100MOOP830NB	•••	BAZZ AIR OPAL 1M 4200 WW BK.	306,50	310
BZ1SF100MOOP840NB	•••	BAZZ AIR OPAL 1M 4200 NW BK.	306,50	310
BZ1SF100MOSY830NB	•••	BAZZ AIR SYM 1M 4200 WW BK.	394,50	310
BZ1SF100MOSY840NB	•••	BAZZ AIR SYM 1M 4200 NW BK.	394,50	310
BZ1SF100MOWW830NB	•••	BAZZ AIR WASH 1M 4200 WW BK.	475,50	310
BZ1SF100MOWW840NB	•••	BAZZ AIR WASH 1M 4200 NW BK.	475,50	310
BZ1SF200AOASRGBXB	•••	BAZZ AIR ASYM 2M RGBW BK.	1.336,00	310
BZ1SF200AOSYRGBXB	•••	BAZZ AIR SYM 2M RGBW BK.	1.336,00	310
BZ1SF200LOAS830NB	•••	BAZZ AIR ASYM 2M 4200 WW BK.	570,50	310
BZ1SF200LOAS840NB	•••	BAZZ AIR ASYM 2M 4200 NW BK.	570,50	310
BZ1SF200LOSY830NB	•••	BAZZ AIR SYM 2M 4200 WW BK.	570,50	310
BZ1SF200LOSY840NB	•••	BAZZ AIR SYM 2M 4200 NW BK.	570,50	310
BZ1SF200MOAS830NB	•••	BAZZ AIR ASYM 2M 8100 WW BK.	657,00	310
BZ1SF200MOAS840NB	•••	BAZZ AIR ASYM 2M 8100 NW BK.	657,00	310
BZ1SF200MOOP830NB	•••	BAZZ AIR OPAL 2M 8100 WW BK.	570,50	310
BZ1SF200MOOP840NB	•••	BAZZ AIR OPAL 2M 8100 NW BK.	570,50	310
BZ1SF200MOSY830NB	•••	BAZZ AIR SYM 2M 8100 WW BK.	657,00	310
BZ1SF200MOSY840NB	•••	BAZZ AIR SYM 2M 8100 NW BK.	657,00	310
BZ1SF200MOWW830NB	•••	BAZZ AIR WASH 2M 8100 WW BK.	764,50	310
BZ1SF200MOWW840NB	•••	BAZZ AIR WASH 2M 8100 NW BK.	764,50	310
BZJO	•	BAZZ AIR ACC. CONT LINE JOINT	5,00	311
BZREBO1000	•	BAZZ ACC. 1M REC BOX	75,00	309
BZREBO2000	•	BAZZ ACC. 2M REC BOX	120,00	309
BZSFCL1	•••	BAZZ AIR ACC. Ø120 POLE 1CLAMP GR.	161,00	311
BZSFCL2	•••	BAZZ AIR ACC. Ø120 POLE 2CLAMP GR.	256,00	311

BAULINE

Ref.	Term	Description	Euros	P
BA3RE068MOEL830NG	•••	BAULINE G3 REC 679MM 2500 WW ELLI AND	505,00	316
BA3RE068MOEL840NG	•••	BAULINE G3 REC 679MM 2500 NW ELLI AND	505,00	316
BA3RE068MOMF830NG	•••	BAULINE G3 REC 679MM 2500 WW MFL AND	505,00	316
BA3RE068MOMF840NG	•••	BAULINE G3 REC 679MM 2500 NW MFL AND	505,00	316
BA3RE068MOSP830NG	•••	BAULINE G3 REC 679MM 2500 WW SP AND	505,00	316
BA3RE068MOSP840NG	•••	BAULINE G3 REC 679MM 2500 NW SP AND	505,00	316
BA3RE127MOEL830NG	•••	BAULINE G3 REC 1268MM 5000 WW ELLI AND	750,50	316
BA3RE127MOEL840NG	•••	BAULINE G3 REC 1268MM 5000 NW ELLI AND	750,50	316
BA3RE127MOMF830NG	•••	BAULINE G3 REC 1268MM 5000 WW MFL AND	750,50	316
BA3RE127MOMF840NG	•••	BAULINE G3 REC 1268MM 5000 NW MFL AND	750,50	316
BA3RE127MOSP830NG	•••	BAULINE G3 REC 1268MM 5000 WW SP AND	750,50	316
BA3RE127MOSP840NG	•••	BAULINE G3 REC 1268MM 5000 NW SP AND	750,50	316
BA3SF065MOEL830NG	•••	BAULINE G3 SUR 650MM 2500 WW ELLI AND	419,50	316
BA3SF065MOEL840NG	•••	BAULINE G3 SUR 650MM 2500 NW ELLI AND	419,50	316
BA3SF065MOMF830NG	•••	BAULINE G3 SUR 650MM 2500 WW MFL AND	419,50	316
BA3SF065MOMF840NG	•••	BAULINE G3 SUR 650MM 2500 NW MFL AND	419,50	316
BA3SF065MOSP830NG	•••	BAULINE G3 SUR 650MM 2500 WW SP AND	419,50	316
BA3SF065MOSP840NG	•••	BAULINE G3 SUR 650MM 2500 NW SP AND	419,50	316
BA3SF124MOEL830NG	•••	BAULINE G3 SUR 1240MM 5000 WW ELLI AND	621,50	316
BA3SF124MOEL840NG	•••	BAULINE G3 SUR 1240MM 5000 NW ELLI AND	621,50	316
BA3SF124MOMF830NG	•••	BAULINE G3 SUR 1240MM 5000 WW MFL AND	621,50	316
BA3SF124MOMF840NG	•••	BAULINE G3 SUR 1240MM 5000 NW MFL AND	621,50	316
BA3SF124MOSP830NG	•••	BAULINE G3 SUR 1240MM 5000 WW SP AND	621,50	316
BA3SF124MOSP840NG	•••	BAULINE G3 SUR 1240MM 5000 NW SP AND	621,50	316
BUREBO0683	••	BAULINE ACC. REC BOX 683	54,50	316
BUREBO1272	••	BAULINE ACC. REC BOX 1272	80,50	316

FLUT

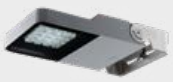

Ref.	Term	Description	Euros	P
FL209AS730NA	•••	FLUT G2 9300 WW ASYM ANT.	508,50	324
FL209AS730NG	•••	FLUT G2 9300 WW ASYM GR.	508,50	324
FL209AS740NA	•••	FLUT G2 9300 NW ASYM ANT.	508,50	324
FL209AS740NG	•••	FLUT G2 9300 NW ASYM GR.	508,50	324
FL209AS830NA	•••	FLUT G2 9300 WW ASYM ANT.	528,50	324
FL209AS830NG	•••	FLUT G2 9300 WW ASYM GR.	528,50	324
FL209AS840NA	•••	FLUT G2 9300 NW ASYM ANT.	528,50	324
FL209AS840NG	•••	FLUT G2 9300 NW ASYM GR.	528,50	324
FL209ST740NA	•••	FLUT G2 9300 NW STREET ANT.	508,50	324
FL209ST740NG	•••	FLUT G2 9300 NW STREET GR.	508,50	324
FL209ST840NA	•••	FLUT G2 9300 NW STREET ANT.	528,50	324
FL209ST840NG	•••	FLUT G2 9300 NW STREET GR.	528,50	324
FL209SY730NA	•••	FLUT G2 9300 WW SYM ANT.	508,50	324
FL209SY730NG	•••	FLUT G2 9300 WW SYM GR.	508,50	324
FL209SY740NA	•••	FLUT G2 9300 NW SYM ANT.	508,50	324
FL209SY740NG	•••	FLUT G2 9300 NW SYM GR.	508,50	324
FL209SY830NA	•••	FLUT G2 9300 WW SYM ANT.	528,50	324
FL209SY830NG	•••	FLUT G2 9300 WW SYM GR.	528,50	324
FL209SY840NA	•••	FLUT G2 9300 NW SYM ANT.	528,50	324
FL209SY840NG	•••	FLUT G2 9300 NW SYM GR.	528,50	324
FL214AS730NA	•••	FLUT G2 14000 WW ASYM ANT.	547,00	324
FL214AS730NG	•••	FLUT G2 14000 WW ASYM GR.	547,00	324
FL214AS740NA	•••	FLUT G2 14000 NW ASYM ANT.	547,00	324
FL214AS740NG	•••	FLUT G2 14000 NW ASYM GR.	547,00	324
FL214AS830NA	•••	FLUT G2 14000 WW ASYM ANT.	569,00	324
FL214AS830NG	•••	FLUT G2 14000 WW ASYM GR.	569,00	324
FL214AS840NA	•••	FLUT G2 14000 NW ASYM ANT.	569,00	324
FL214AS840NG	•••	FLUT G2 14000 NW ASYM GR.	569,00	324
FL214ST740NA	•••	FLUT G2 14000 NW STREET ANT.	547,00	324
FL214ST740NG	•••	FLUT G2 14000 NW STREET GR.	547,00	324
FL214ST840NA	•••	FLUT G2 14000 NW STREET ANT.	569,00	324
FL214ST840NG	•••	FLUT G2 14000 NW STREET GR.	569,00	324
FL214SY730NA	•••	FLUT G2 14000 WW SYM ANT.	547,00	324
FL214SY730NG	•••	FLUT G2 14000 WW SYM GR.	547,00	324
FL214SY740NA	•••	FLUT G2 14000 NW SYM ANT.	547,00	324
FL214SY740NG	•••	FLUT G2 14000 NW SYM GR.	547,00	324
FL214SY830NA	•••	FLUT G2 14000 WW SYM ANT.	569,00	324
FL214SY830NG	•••	FLUT G2 14000 WW SYM GR.	569,00	324
FL214SY840NA	•••	FLUT G2 14000 NW SYM ANT.	569,00	324
FL214SY840NG	•••	FLUT G2 14000 NW SYM GR.	569,00	324
FL219AS730NA	•••	FLUT G2 18700 WW ASYM ANT.	616,50	324
FL219AS730NG	•••	FLUT G2 18700 WW ASYM GR.	616,50	324
FL219AS740NA	•••	FLUT G2 18700 NW ASYM ANT.	616,50	324
FL219AS740NG	•••	FLUT G2 18700 NW ASYM GR.	616,50	324
FL219AS830NA	•••	FLUT G2 18700 WW ASYM ANT.	639,00	324
FL219AS830NG	•••	FLUT G2 18700 WW ASYM GR.	639,00	324
FL219AS840NA	•••	FLUT G2 18700 NW ASYM ANT.	639,00	324
FL219AS840NG	•••	FLUT G2 18700 NW ASYM GR.	639,00	324
FL219ST740NA	•••	FLUT G2 18700 NW STREET ANT.	616,50	324
FL219ST740NG	•••	FLUT G2 18700 NW STREET GR.	616,50	324
FL219ST840NA	•••	FLUT G2 18700 NW STREET ANT.	639,00	324
FL219ST840NG	•••	FLUT G2 18700 NW STREET GR.	639,00	324
FL219SY730NA	•••	FLUT G2 18700 WW SYM ANT.	616,50	324
FL219SY730NG	•••	FLUT G2 18700 WW SYM GR.	616,50	324
FL219SY740NA	•••	FLUT G2 18700 NW SYM ANT.	616,50	324
FL219SY740NG	•••	FLUT G2 18700 NW SYM GR.	616,50	324
FL219SY830NA	•••	FLUT G2 18700 WW SYM ANT.	639,00	324
FL219SY830NG	•••	FLUT G2 18700 WW SYM GR.	639,00	324
FL219SY840NA	•••	FLUT G2 18700 NW SYM ANT.	639,00	324
FL219SY840NG	•••	FLUT G2 18700 NW SYM GR.	639,00	324

FLLOAS1B	•••	FLUT ACC ASYM ANTIGLARE LOUVRES 32 64LED	77,50	325
FLLOAS2B	•••	FLUT ACC. ASYM ANTIGLARE LOUVRES 48 LED	77,50	325
FLLOSTB	•••	FLUT ACC. STREET ANTI-GLARE LOUVRES BK.	73,00	325
MF235AS730NA	•••	MINI FLUT G2 3500 WW ASYM ANT.	346,50	322
MF235AS730NG	•••	MINI FLUT G2 3500 WW ASYM GR.	346,50	322
MF235AS740NA	•••	MINI FLUT G2 3500 NW ASYM ANT.	357,50	322
MF235AS740NG	•••	MINI FLUT G2 3500 NW ASYM GR.	357,50	322
MF235AS840NA	•••	MINI FLUT G2 3500 NW ASYM ANT.	360,50	322
MF235AS840NG	•••	MINI FLUT G2 3500 NW ASYM GR.	360,50	322
MF235ST740NA	•••	MINI FLUT G2 3500 NW STREET ANT.	346,50	322
MF235ST740NG	•••	MINI FLUT G2 3500 NW STREET GR.	346,50	322
MF235ST840NA	•••	MINI FLUT G2 3500 NW STREET ANT.	360,50	322
MF235ST840NG	•••	MINI FLUT G2 3500 NW STREET GR.	360,50	322
MF235SY730NA	•••	MINI FLUT G2 3500 WW SYM ANT.	346,50	322
MF235SY730NG	•••	MINI FLUT G2 3500 WW SYM GR.	346,50	322
MF235SY740NA	•••	MINI FLUT G2 3500 NW SYM ANT.	346,50	322
MF235SY740NG	•••	MINI FLUT G2 3500 NW SYM GR.	346,50	322
MF235SY840NA	•••	MINI FLUT G2 3500 NW SYM ANT.	360,50	322
MF235SY840NG	•••	MINI FLUT G2 3500 NW SYM GR.	360,50	322
MF265AS730NA	•••	MINI FLUT G2 6500 WW ASYM ANT.	354,00	322
MF265AS730NG	•••	MINI FLUT G2 6500 WW ASYM GR.	354,00	322
MF265AS740NA	•••	MINI FLUT G2 6500 NW ASYM ANT.	354,00	322
MF265AS740NG	•••	MINI FLUT G2 6500 NW ASYM GR.	354,00	322
MF265AS840NA	•••	MINI FLUT G2 6500 NW ASYM ANT.	368,00	322
MF265AS840NG	•••	MINI FLUT G2 6500 NW ASYM GR.	368,00	322
MF265ST740NA	•••	MINI FLUT G2 6500 NW STREET ANT.	354,00	322
MF265ST740NG	•••	MINI FLUT G2 6500 NW STREET GR.	354,00	322
MF265ST840NA	•••	MINI FLUT G2 6500 NW STREET ANT.	368,00	322
MF265ST840NG	•••	MINI FLUT G2 6500 NW STREET GR.	368,00	322
MF265SY730NA	•••	MINI FLUT G2 6500 WW SYM ANT.	354,00	322
MF265SY730NG	•••	MINI FLUT G2 6500 WW SYM GR.	354,00	322
MF265SY740NA	•••	MINI FLUT G2 6500 NW SYM ANT.	354,00	322
MF265SY740NG	•••	MINI FLUT G2 6500 NW SYM GR.	354,00	322
MF265SY840NA	•••	MINI FLUT G2 6500 NW SYM ANT.	368,00	322
MF265SY840NG	•••	MINI FLUT G2 6500 NW SYM GR.	368,00	322
MFLOASB	•••	MINI FLUT ACC. ASYM. ANTIGLARE LOUVRES	26,50	323
MFLOSTB	•••	MINI FLUT ACC. STREET ANTIGLARE LOUVRES	26,50	323

SHOT

Ref.	Term	Description	Euros	P
MC209MF8300A	•••	MICRO SHOT G2 900 WW MFL NO GEAR ANT.	87,00	332
MC209MF8300G	•••	MICRO SHOT G2 900 WW MFL NO GEAR GR.	87,00	332
MC209MF830NA	•••	MICRO SHOT G2 900 WW MFL ANT.	130,00	332
MC209MF830NG	•••	MICRO SHOT G2 900 WW MFL GR.	130,00	332
MC209MF8400A	•••	MICRO SHOT G2 900 NW MFL NO GEAR ANT.	87,00	332
MC209MF8400G	•••	MICRO SHOT G2 900 NW MFL NO GEAR GR.	87,00	332
MC209MF840NA	•••	MICRO SHOT G2 900 NW MFL ANT.	130,00	332
MC209MF840NG	•••	MICRO SHOT G2 900 NW MFL GR.	130,00	332
MC209SP8300A	•••	MICRO SHOT G2 900 WW SP NO GEAR ANT.	87,00	332
MC209SP8300G	•••	MICRO SHOT G2 900 WW SP NO GEAR GR.	87,00	332
MC209SP830NA	•••	MICRO SHOT G2 900 WW SP ANT.	130,00	332
MC209SP830NG	•••	MICRO SHOT G2 900 WW SP GR.	130,00	332
MC209SP8400A	•••	MICRO SHOT G2 900 NW SP NO GEAR ANT.	87,00	332
MC209SP8400G	•••	MICRO SHOT G2 900 NW SP NO GEAR GR.	87,00	332
MC209SP840NA	•••	MICRO SHOT G2 900 NW SP ANT.	130,00	332
MC209SP840NG	•••	MICRO SHOT G2 900 NW SP GR.	130,00	332
MCSC82B	•••	MICRO SHOT G2 ACC. ANTIGLARE SCREEN	86,00	332
MCSPM	•••	MICRO SHOT G2 ACC. SPIKE	16,00	332
MN215MF830NA	•••	MINI SHOT G2 1500 WW MFL ANT.	246,50	334
MN215MF830NG	•••	MINI SHOT G2 1500 WW MFL GR.	246,50	334
MN215MF840NA	•••	MINI SHOT G2 1500 NW MFL ANT.	246,50	334
MN215MF840NG	•••	MINI SHOT G2 1500 NW MFL GR.	246,50	334
MN215SP830NA	•••	MINI SHOT G2 1500 WW SP ANT.	246,50	334
MN215SP830NG	•••	MINI SHOT G2 1500 WW SP GR.	246,50	334
MN215SP840NA	•••	MINI SHOT G2 1500 NW SP ANT.	246,50	334
MN215SP840NG	•••	MINI SHOT G2 1500 NW SP GR.	246,50	334
MN230MF830NA	•••	MINI SHOT G2 2900 WW MFL ANT.	288,00	334
MN230MF830NG	•••	MINI SHOT G2 2900 WW MFL GR.	288,00	334
MN230MF840NA	•••	MINI SHOT G2 2900 NW MFL ANT.	288,00	334
MN230MF840NG	•••	MINI SHOT G2 2900 NW MFL GR.	288,00	334
MN230SP830NA	•••	MINI SHOT G2 2900 WW SP ANT.	288,00	334
MN230SP830NG	•••	MINI SHOT G2 2900 WW SP GR.	288,00	334
MN230SP840NA	•••	MINI SHOT G2 2900 NW SP ANT.	288,00	334
MN230SP840NG	•••	MINI SHOT G2 2900 NW SP GR.	288,00	334
MN240MF830NA	•••	MINI SHOT G2 3800 WW MFL ANT.	306,00	334
MN240MF830NG	•••	MINI SHOT G2 3800 WW MFL GR.	306,00	334
MN240MF840NA	•••	MINI SHOT G2 3800 NW MFL ANT.	306,00	334
MN240MF840NG	•••	MINI SHOT G2 3800 NW MFL GR.	306,00	334
MN240SP830NA	•••	MINI SHOT G2 3800 WW SP ANT.	306,00	334
MN240SP830NG	•••	MINI SHOT G2 3800 WW SP GR.	306,00	334
MN240SP840NA	•••	MINI SHOT G2 3800 NW SP ANT.	306,00	334
MN240SP840NG	•••	MINI SHOT G2 3800 NW SP GR.	306,00	334
MN2BR15MF830NA	•••	MINI SHOT G2 BR 1500 WW MFL ANT.	241,00	334
MN2BR15MF830NG	•••	MINI SHOT G2 BR 1500 WW MFL GR.	241,00	334
MN2BR15MF840NA	•••	MINI SHOT G2 BR 1500 NW MFL ANT.	241,00	334
MN2BR15MF840NG	•••	MINI SHOT G2 BR 1500 NW MFL GR.	241,00	334
MN2BR15SP830NA	•••	MINI SHOT G2 BR 1500 WW SP ANT.	241,00	334
MN2BR15SP830NG	•••	MINI SHOT G2 BR 1500 WW SP GR.	241,00	334
MN2BR15SP840NA	•••	MINI SHOT G2 BR 1500 NW SP ANT.	241,00	334
MN2BR15SP840NG	•••	MINI SHOT G2 BR 1500 NW SP GR.	241,00	334
MN2BR30MF830NA	•••	MINI SHOT G2 BR 2900 WW MFL ANT.	290,00	334
MN2BR30MF830NG	•••	MINI SHOT G2 BR 2900 WW MFL GR.	290,00	334
MN2BR30MF840NA	•••	MINI SHOT G2 BR 2900 NW MFL ANT.	290,00	334
MN2BR30MF840NG	•••	MINI SHOT G2 BR 2900 NW MFL GR.	290,00	334
MN2BR30SP830NA	•••	MINI SHOT G2 BR 2900 WW SP ANT.	290,00	334
MN2BR30SP830NG	•••	MINI SHOT G2 BR 2900 WW SP GR.	290,00	334
MN2BR30SP840NA	•••	MINI SHOT G2 BR 2900 NW SP ANT.	290,00	334
MN2BR30SP840NG	•••	MINI SHOT G2 BR 2900 NW SP GR.	308,00	334
MN2BR40MF830NA	•••	MINI SHOT G2 BR 3800 WW MFL ANT.	308,00	334
MN2BR40MF830NG	•••	MINI SHOT G2 BR 3800 WW MFL GR.	308,00	334
MN2BR40MF840NA	•••	MINI SHOT G2 BR 3800 NW MFL ANT.	308,00	334
MN2BR40MF840NG	•••	MINI SHOT G2 BR 3800 NW MFL GR.	308,00	334
MN2BR40SP830NA	•••	MINI SHOT G2 BR 3800 WW SP ANT.	308,00	334
MN2BR40SP830NG	•••	MINI SHOT G2 BR 3800 WW SP GR.	308,00	334
MN2BR40SP840NA	•••	MINI SHOT G2 BR 3800 NW SP ANT.	308,00	334
MN2BR40SP840NG	•••	MINI SHOT G2 BR 3800 NW SP GR.	308,00	334
MSAR1000A	•••	MINI SHOT ACC. WALL ARM ANT.	135,00	335
MSAR1000G	•••	MINI SHOT ACC. WALL ARM GR.	135,00	335
MSFIC	•••	MINI SHOT ACC. FIXATION POLE BASE	80,00	335
MSFTSQG	•••	MINI SHOT ACC. FIXATION PATTERN	8,00	335
MSPO1000A	•••	MINI SHOT ACC. 1M POLE ANT.	200,00	335
MSPO1000G	•••	MINI SHOT ACC. 1M POLE GR.	200,00	335
MSPO2500A	•••	MINI SHOT ACC. 2,5M POLE ANT.	275,00	335
MSPO2500G	•••	MINI SHOT ACC. 2,5M POLE GR.	275,00	335
MSSC134B	•••	MINI SHOT ACC. ANTIGLARE SCREEN	65,50	335
MSSPM	•••	MINI SHOT BRACKET ACC. SPIKE	28,00	335
SH22965MF730NG	•••	SHOT 290 G2 6500 WW MFL GR.	460,00	336
SH22965MF740NG	•••	SHOT 290 G2 6500 NW MFL GR.	460,00	338
SH22965MF840NG	•••	SHOT 290 G2 6500 NW MFL GR.	460,00	338
SH22965SP730NG	•••	SHOT 290 G2 6500 WW SP GR.	460,00	338
SH22965SP740NG	•••	SHOT 290 G2 6500 NW SP GR.	460,00	338
SH22965SP840NG	•••	SHOT 290 G2 6500 NW SP GR.	460,00	338
SH22965ST740NG	•••	SHOT 290 G2 6500 NW STREET GR.	460,00	338
SH22965ST840NG	•••	SHOT 290 G2 6500 NW STREET GR.	460,00	338
SH23807MF730NG	•••	SHOT 380 G2 7000 WW MFL GR.	630,00	338
SH23807MF740NG	•••	SHOT 380 G2 7000 NW MFL GR.	630,00	338
SH23807MF830NG	•••	SHOT 380 G2 7000 WW MFL GR.	655,00	338
SH23807MF840NG	•••	SHOT 380 G2 7000 NW MFL GR.	655,00	338
SH23807SP730NG	•••	SHOT 380 G2 7000 WW SP GR.	630,00	338

SH23807SP740NG	•••	SHOT 380 G2 7000 NW SP GR.	630,00	338
SH23807SP830NG	•••	SHOT 380 G2 7000 WW SP GR.	655,00	338
SH23807SP840NG	•••	SHOT 380 G2 7000 NW SP GR.	655,00	338
SH23807ST740NG	•••	SHOT 380 G2 7000 NW STREET GR.	630,00	338
SH23807ST840NG	•••	SHOT 380 G2 7000 NW STREET GR.	655,00	338
SH23811MF730NG	•••	SHOT 380 G2 10500 WW MFL GR.	639,00	338
SH23811MF740NG	•••	SHOT 380 G2 10500 NW MFL GR.	639,00	338
SH23811MF830NG	•••	SHOT 380 G2 10500 WW MFL GR.	664,50	338
SH23811MF840NG	•••	SHOT 380 G2 10500 NW MFL GR.	664,50	338
SH23811SP730NG	•••	SHOT 380 G2 10500 WW SP GR.	639,00	338
SH23811SP740NG	•••	SHOT 380 G2 10500 NW SP GR.	639,00	338
SH23811SP830NG	•••	SHOT 380 G2 10500 WW SP GR.	664,50	338
SH23811SP840NG	•••	SHOT 380 G2 10500 NW SP GR.	664,50	338
SH23811ST740NG	•••	SHOT 380 G2 10500 NW STREET GR.	639,00	338
SH23811ST840NG	•••	SHOT 380 G2 10500 NW STREET GR.	664,50	338
SH250MF830NA	•••	SHOT G2 5000 MFL 80 WW ANT	447,50	336
SH250MF830NG	•••	SHOT G2 5000 MFL 80 WW GR	447,50	336
SH250MF840NA	•••	SHOT G2 5000 MFL 80 NW ANT	447,50	336
SH250MF840NG	•••	SHOT G2 5000 MFL 80 NW GR	447,50	336
SH250SP830NA	•••	SHOT G2 5000 SP 80 WW ANT	447,50	336
SH250SP830NG	•••	SHOT G2 5000 SP 80 WW GR	447,50	336
SH250SP840NA	•••	SHOT G2 5000 SP 80 NW ANT	447,50	336
SH250SP840NG	•••	SHOT G2 5000 SP 80 NW GR	447,50	336
SH250ST840NA	•••	SHOT G2 5000 STREET 80 NW ANT	447,50	336
SH250ST840NG	•••	SHOT G2 5000 STREET 80 NW GR	447,50	336
SH270MF830NA	•••	SHOT G2 7200 MFL 80 WW ANT	459,00	336
SH270MF830NG	•••	SHOT G2 7200 MFL 80 WW GR	459,00	336
SH270MF840NA	•••	SHOT G2 7200 MFL 80 NW ANT	459,00	336
SH270MF840NG	•••	SHOT G2 7200 MFL 80 NW GR	459,00	336
SH270SP830NA	•••	SHOT G2 7200 SP 80 WW ANT	459,00	336
SH270SP830NG	•••	SHOT G2 7200 SP 80 WW GR	459,00	336
SH270SP840NA	•••	SHOT G2 7200 SP 80 NW ANT	459,00	336
SH270SP840NG	•••	SHOT G2 7200 SP 80 NW GR	459,00	336
SH270ST840NA	•••	SHOT G2 7200 STREET 80 NW ANT	459,00	336
SH270ST840NG	•••	SHOT G2 7200 STREET 80 NW GR	459,00	336
SH29SC297B	•••	SHOT 290 ACC. ANTIGLARE SCREEN	52,50	338
SH38SC381B	•••	SHOT 380 ACC. ANTIGLARE SCREEN	67,50	338
SHSC184B	•••	SHOT ACC. ANTIGLARE SCREEN	120,00	336

NIU

Ref.	Term	Description	Euros	P
NI1451ST740NG	•••	NIU LED STREET CL.I 4500 GR.	801,00	342
NI1451SY740NG	•••	NIU LED RSYM CL.I 4500 GR.	977,00	342
NI1452ST740NG	•••	NIU LED STREET CL.II 4500 GR.	810,00	342
NI1452SY740NG	•••	NIU LED RSYM CL.II 4500 GR.	986,00	342
NI1901ST740NG	•••	NIU LED STREET CL.I 9000 GR.	1.012,00	342
NI1901SY740NG	•••	NIU LED RSYM CL.I 9000 GR.	1.188,00	342
NI1902ST740NG	•••	NIU LED STREET CL.II 9000 GR.	1.021,50	342
NI1902SY740NG	•••	NIU LED RSYM CL.II 9000 GR.	1.197,50	342
NIAR650G	•••	NIU ACC. WALL ARM	216,00	342
NIARED60G	•••	NIU ACC. IND Ø60 ARM	188,00	342
NIPOAD76G	•••	NIU ACC. Ø76 POLE ADAPTER	71,50	342
NIPOBR135G	•••	NIU ACC. IND Ø60-135 POLE CLAMP	117,50	342
NIPOBR48G	•••	NIU ACC. Ø48 POLE BRACKET	42,50	342
NIPOBR60G	•••	NIU ACC. Ø60 POLE BRACKET	66,00	342

OWL

Ref.	Term	Description	Euros	P
OW1051ST740NG	•••	OWL CL.I 4800 NW GR.	324,00	346
OW1051ST840NG	•••	OWL CL.I 4800 NW GR.	337,00	346
OW1071ST740NG	•••	OWL CL.I 7200 NW GR.	445,50	346
OW1071ST840NG	•••	OWL CL.I 7200 NW GR.	463,50	346
OW1091ST740NG	•••	OWL CL.I 8500 NW GR.	480,50	346
OW1091ST840NG	•••	OWL CL.I 8500 NW GR.	499,50	346
OW1092ST740NG	•••	OWL CL.II 8500 NW GR.	480,50	346
OW1092ST840NG	•••	OWL CL.II 8500 NW GR.	499,50	346
OW1111ST740NG	•••	OWL CL.I 10500 NW GR.	547,00	346
OW1111ST840NG	•••	OWL CL.I 10500 NW GR.	569,00	346
OW1131ST740NG	•••	OWL CL.I 12500 NW GR.	549,50	346
OW1131ST840NG	•••	OWL CL.I 12500 NW GR.	571,50	346
OW1132ST740NG	•••	OWL CL.II 12500 NW GR.	549,50	346
OW1132ST840NG	•••	OWL CL.II 12500 NW GR.	571,50	346
OW1151ST740NG	•••	OWL CL.I 14500 NW GR.	628,00	346
OW1151ST840NG	•••	OWL CL.I 14500 NW GR.	653,00	346
OW1172ST740NG	•••	OWL CL.I 17500 NW GR.	628,00	346
OW1172ST840NG	•••	OWL CL.I 17500 NW GR.	653,00	346
OW1182ST740NG	•••	OWL CL.II 17500 NW GR.	628,00	346
OW1182ST840NG	•••	OWL CL.II 17500 NW GR.	653,00	346
OWAR1000G	•••	OWL ACC.WALL ARM 1M GR.	128,50	346

SMAP

Ref.	Term	Description	Euros	P
SM160ST730NG	•••	SMAP LED STREET 6000 WW GR.	780,00	350
SM160ST740NG	•••	SMAP LED STREET 5000 NW GR.	750,00	350
SM160ST830NG	•••	SMAP LED STREET 6000 WW GR.	780,00	350
SM160ST840NG	•••	SMAP LED STREET 6000 NW GR.	780,00	350
SM170ST730NG	•••	SMAP LED STREET 7000 WW GR.	832,00	350
SM170ST740NG	•••	SMAP LED STREET 7000 NW GR.	800,00	350
SM170ST830NG	•••	SMAP LED STREET 7000 WW GR.	832,00	350
SM170ST840NG	•••	SMAP LED STREET 7000 NW GR.	832,00	350
SMARG	•••	SMAP ACC. WALL ARM GR.	163,00	350
SMFT205	••	POLE ACC. 205MM FIXATION PATTERN	to consult	350
SMFT285	•••	POLE ACC. 285MM FIXATION PATTERN	to consult	350
SMPO4300G	•••	SMAP ACC. 4M POLE GR.	to consult	350
SMPO5300G	•••	SMAP ACC. 5M POLE GR.	to consult	350
SMPO6300G	•••	SMAP ACC. 6M POLE GR.	to consult	350
SMPO7300G	•••	SMAP ACC. 7M A POLE GR.	to consult	350
SMPO7302G	•••	SMAP ACC. 9M A POLE GR.	to consult	350
SMPO9200G	•••	SMAP ACC. 7M B POLE GR.	to consult	350
SMPO9202G	•••	SMAP ACC. 9M B POLE GR.	to consult	350
SMPO9203G	•••	SMAP ACC. 9M C POLE GR.	to consult	350
SMSC18	••	POLE ACC. M18 BOLT SET	to consult	350
SMSC22	••	POLE ACC. M22 BOLT SET	to consult	350

GENERAL ACC. OUTDOOR

Ref.	Term	Description	Euros	P
COARDB120A	•••	ACC. CO ARM DB 120-130 ANT.	73,00	353
COARDB120G	•••	ACC. CO ARM DB 120-130 GR.	73,00	353
COARIN060A	•••	ACC. CO ARM IND 60-135 ANT.	55,50	353
COARIN060G	•••	ACC. CO ARM IND 60-135 GR.	55,50	353
COARIN120A	•••	ACC. CO ARM IND 120-130 ANT.	75,50	353
COARIN120G	•••	ACC. CO ARM IND 120-130 GR.	75,50	353
COARLODB60A	•••	ACC. CO ARM LONG DB Ø60 ANT.	170,50	353
COARLODB60G	•••	ACC. CO ARM LONG DB Ø60 GR.	170,50	353
COARLODB76A	•••	ACC. CO ARM LONG DB Ø76 ANT.	171,50	353
COARLODB76G	•••	ACC. CO ARM LONG DB Ø76 GR.	171,50	353
COARLOIN60A	•••	ACC. CO ARM LONG IND Ø60 ANT.	166,00	353
COARLOIN60G	•••	ACC. CO ARM LONG IND Ø60 GR.	166,00	353
COARLOIN76A	•••	ACC. CO ARM LONG IND Ø76 ANT.	168,00	353
COARLOIN76G	•••	ACC. CO ARM LONG IND Ø76 GR.	168,00	353
COARLOINT080A	•••	ACC. CO ARM LONG INT ANT.	169,00	353
COARLOINT080G	•••	ACC. CO ARM LONG INT GR.	169,00	353
COARSHDB60A	•••	ACC. CO ARM SHORT DB Ø60 ANT.	159,00	353
COARSHDB60G	•••	ACC. CO ARM SHORT DB Ø60 GR.	159,00	353
COARSHDB76A	•••	ACC. CO ARM SHORT DB Ø76 ANT.	146,00	353
COARSHDB76G	•••	ACC. CO ARM SHORT DB Ø76 GR.	146,00	353
COARSHIN60A	•••	ACC. CO ARM SHORT IND Ø60 ANT.	116,50	353
COARSHIN60G	•••	ACC. CO ARM SHORT IND Ø60 GR.	116,50	353
COARSHIN76A	•••	ACC. CO ARM SHORT IND Ø76 ANT.	118,50	353
COARSHIN76G	•••	ACC. CO ARM SHORT IND Ø76 GR.	118,50	353
COARSHINT080A	•••	ACC. CO ARM SHORT INT ANT.	132,00	353
COARSHINT080G	•••	ACC. CO ARM SHORT INT GR.	132,00	353
FXARWAA	•••	ACC. FX ARM WALL ANT.	92,50	353
FXARWAG	•••	ACC. FX ARM WALL GR.	92,50	353

Alternative colours from standard Lamp finishes on the price list are considered special productions. Enquire about delivery time.

LAMP PAINT FINISHES

To standard Lamp paint finishes an increase of 5% to the prices defined in the price list.

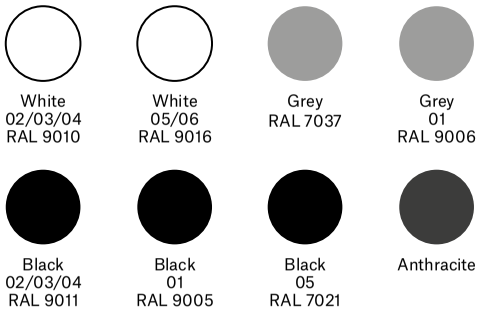

CUSTOM FINISHES

To other paint finishes an increase of 15% to the prices defined in the price list.

Los colores distintos a los establecidos en la tarifa se consideran ejecuciones especiales con plazo de entrega a consultar.

ACABADOS DE PINTURA LAMP

Para acabados de pintura Lamp se aplica un incremento del 5% del precio marcado en la tarifa.

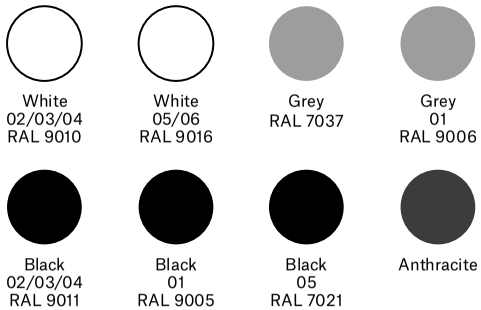

ACABADOS PERSONALIZADOS

Para otros acabados de pintura se aplica un incremento del 15% del precio marcado en la tarifa.

General Terms and Conditions of Sale

The acceptance by LAMP S.A. of any order implies complete acceptation by the purchaser of these General Terms and Conditions of Sale.

1. Prices
Prices shall be those applicable at the date of receipt of the order, applying agreed discounts. A specific quotation must be sought for out-of-catalogue and specially-executed articles.

2. Deliveries
The place of delivery of the material ordered and thus that of the associated sale, is always deemed to be our factory or storage facility (ex-works). Goods thereafter travel at the purchaser's own risk and expense unless the order is accepted on a carriage paid basis. The risks relating to product return will always be assumed by the purchaser. In the event of serious difficulties, LAMP will cover the orders depending on their possibilities.

3. Delivery period
To provide our customers with guidance on likely availability of product in our warehouse, we have classified our products as follows:

• Guiding availability term: 1 week
(from the date of the formalization of the order)
•• Guiding availability term: 2 weeks
(from the date of the formalization of the order)
••• Guiding availability term: to be determined by LAMP
(from the date of the formalization of the order)

The blue dots are indicated before each product code.
Confirmation of delivery periods must be sought for each order. All these terms can be increaset in one day due to the expedition process. LAMP S.A. shall not be answerable nor liable for any penalty in the case of failure to meet such delivery periods.

4. Transport
Unless agreement is reached to the contrary, carriage shall always be borne by the purchaser.
The recipient shall have a duty to examine goods upon receipt and place on record any problems on the goods delivery note or make a claim with 48 hours to their transport agency if sent on a carriage forward basis, or to Lamp, if made on a freight paid basis.

5. Cancellation of orders
All cancellations of orders must be made in writing. Should cancellation occur after delivery of an order, it will be treated as a return, the procedure for which is governed by Clause 9. Specially-executed orders cannot be cancelled when production thereof has already commenced.

6. Samples
All samples of materials must be requested by means of an order and shall be invoiced. When returned, they shall be credited in full unless damaged or modified.

7. Specially-executed orders
Specific inquiries of any out-of-catalogue must be made prior to an order being placed to ascertain its viability, price and delivery period.

8. Lighting projects
We are happy to offer all our customers the free service provided by our Technical Projects Department, which can carry out a lighting calculation study.
Together with the technical report, you will receive a lighting quotation and plan to assist with the implementation of the works.
You can also request, free of charge, our lighting calculation program on CD.

9. Returns
LAMP S.A. will accept returns of all those goods marked in the price list with a symbol • (a single blue dot).

• Required procedures:
- Customers must have made the original order in writing (fax, e-mail, letter, etc.)
- They must request a return merchandise authorisation (RMA) number from LAMP S.A.
- The relevant goods must not be damaged in any way.

• Return deadline:
- RMA numbers must be requested within 90 calendar days of the date of shipment of the relevant goods.
- Returns must be made within 30 calendar days of the date of receipt of the RMA number (which LAMP S.A. shall notify in writing).

• Conditions:
-LAMP S.A. shall be entitled not to accept any return, whatever the reason therefor, in any of the following cases:
• Breach of required procedures and/or deadlines.
• Out-of-catalogue items.
• Specially-executed orders (non-standard electrics, measurements, etc.)
• Goods painted in non-standard colours.
• Goods marked in the prices list with the following symbols: (two blue dots) and/or (three blue dots).
- All duly-authorised returns shall be sent to LAMP S.A. carriage paid.

• Credit notes:
LAMP S.A. shall issue credit notes for all returns which meet each and every one of the above requirements in respect of procedures, deadlines and conditions for 85% of the originally-invoiced sum. The remaining 15% shall be set aside to cover the costs in respect of the return (handling, packaging, quality control...
Credit notes arising due to causes other than returns (differences in prices, carriage, errors, etc.) shall also be subject to the above procedural and deadline requirements, that is, the original order must be made in writing and the related claim must be made within 90 calendar days of the date of issuing of the invoice.
A further prerequisite is that customer is fully up to date with all its payment duties.

10. Quality
All products supplied by LAMP S.A. have received CE certification, meet other standards and regulations and have been subject to strict quality controls which guarantee their proper working.
LAMP S.A. is continually working to improve and update its products. It therefore reserves the right to change, withdraw or expand its products without prior notice and without this giving rise to the right to make any form of claim or complaint.

11. Warranty
LAMP S.A.U. guarantees the perfect working order of each and every one of its products against any defect in relation to materials or labour involved in the manufacture of the same. The commercial warranty provided by LAMP S.A.U. is an extension of the mandatory six-month legal warranty (Law 23/2003) and is specified as follows: The warranty for LED products featuring the "5-year warranty" tag on the technical data sheet is extended to 5 (FIVE) years, and to 2 (TWO) years for all other standard products, valid as of the date of delivery. Furthermore, the warranty period for the repair or replacement of lamp products is extended to the 2 or 5 years specified in this legal warranty extension. The scope of the Lamp warranty covers all Spanish and international territory. The corresponding claim should be delivered to our commercial department in writing in order to render the warranty valid. Our warranty includes the repair, replacement or exchange of the product and/or components at no cost to the customer, excluding labour, in addition to transportation z z costs arising from compliance with the warranty. All the technical specifications of the Lamp warranty, in addition to the rights of the consumer, are set forth in the General Warranty Conditions document on the Lamp's website.

12. Reservation of title
LAMP S.A. reserves title over all the goods it supplies until the purchaser has paid for them in full.

13. Jurisdiction
In the case of any disagreement or dispute over these General Terms and Conditions of sale, both parties, expressly waiving any other jurisdiction, submit themselves to the authority of the Courts and Tribunals of the city of Terrassa (Barcelona).

NB: This document replaces all previous versions. Data valid for orders received from March 15th 2020.

Condiciones generales de venta

Todos los pedidos cursados implican la aceptación íntegra, por parte del comprador, de las presentes Condiciones Generales de Venta.

1. Precios
Se aplicarán las tarifas vigentes en la fecha de recepción del pedido con los descuentos acordados. Para artículos fuera de catálogo y ejecuciones especiales se tendrá que solicitar oferta explícita.

2. Entregas
El lugar que se considera de entrega del material, por lo tanto de venta, es siempre nuestra fábrica o almacén, por lo que las mercancías viajan por cuenta y riesgo del comprador. Los riesgos relativos a la devolución de los productos correrán siempre a cargo del comprador. En caso de dificultades graves LAMP atenderá los pedidos en función de sus posibilidades.

3. Plazos de disponibilidad (franco fábrica)
Para orientar a nuestros clientes sobre la disponibilidad de producto en nuestro almacén, hemos clasificado nuestras referencias de la siguiente forma:

• Plazo de disponibilidad orientativo: 1 semana
(contados a partir de la formalización del pedido)
•• Plazo de disponibilidad orientativo: 2 semanas
(contados a partir de la formalización del pedido)
••• Plazo de disponibilidad orientativo: a determinar por LAMP
(contados a partir de la formalización del pedido)

Los puntos azules están indicados antes del código de cada referencia.
Los plazos de entrega se deberán confirmar para cada pedido. Todos estos plazos pueden verse incrementados en un día debido a los procesos de expedición. LAMP S.A.U. no incurrirá en ninguna responsabilidad ni penalización por el incumplimiento de los mismos.

4. Transporte
Los portes serán siempre a cargo del comprador, salvo en los casos en que se pacte lo contrario.
El destinatario tiene la obligación de examinar la mercancía a su recepción, y hacer constar las incidencias, si las hubiere en el albarán de entrega o reclamar en un plazo máximo de 48 horas a su agencia de transportes si se envió a portes debidos o a Lamp si fue a portes pagados.

5. Anulación de pedidos
Todos los pedidos deben ser anulados por escrito. Si la anulación se produjese posteriormente a la expedición del pedido, se procederá a tratar como una devolución, cuyo procedimiento se explica en el punto 9. Los pedidos de ejecución especial no podrán ser anulados, si ya están en el proceso de producción.

6. Muestras
Todas las muestras de material deberán ser solicitadas bajo pedido y serán facturadas. Una vez devueltas serán abonadas íntegramente salvo en los casos que hayan sufrido desperfectos o modificaciones.

7. Ejecuciones especiales
Cualquier realización fuera de catálogo se ha de consultar de forma individualizada para conocer su viabilidad, precio y plazo de entrega.

8. Proyectos de iluminación
Ponemos a disposición de todos nuestros clientes, el servicio gratuito de nuestro Departamento Técnico de Proyectos, donde les podemos desarrollar un estudio de cálculo de alumbrado.
Juntamente con el informe técnico será entregado el presupuesto y un plano para facilitarles la ejecución de la obra.
Puede solicitar gratuitamente nuestro programa de cálculo de iluminación.

9. Servicio de devoluciones
LAMP S.A.U. aceptará devoluciones de todos los materiales que aparezcan en la lista de precios marcados con el símbolo • (un solo punto azul).

•Requisitos formales:
- El cliente debe haber formulado su pedido original por escrito (fax, e-mail, carta....).
- Debe haberse solicitado a LAMP S.A.U. un número de autorización de devolución.
- El material no debe haber sufrido ningún tipo de desperfecto.

•Plazos:
- El plazo para solicitar el número de autorización de devolución será como máximo de 90 días naturales contados a partir de la fecha de expedición de la mercancía.
- El plazo para la devolución de la mercancía será como máximo de 30 días naturales contados a partir de la fecha de recepción del número de autorización de devolución (el cual será notificado por LAMP S.A.U. por escrito)

•Condiciones:
-LAMP S.A.U. estará facultada a no aceptar ninguna devolución, cualquiera que fuese el motivo de ésta, en los siguientes casos:
• Incumplimiento de los requisitos formales y/o de plazos.
• Materiales fuera de catálogo.
• Ejecuciones especiales (electrificado, medidas,etc., distintos del estándard)
• Material pintado en color distinto al estándar.
• Materiales que aparezcan en la lista de precios marcados con los símbolos (dos puntos azules) y/o (tres puntos azules).
- Todas las devoluciones de material que hayan sido debidamente autorizadas, se remitirán a LAMP S.A.U. con los portes pagados

•Abonos:
LAMP S.A.U. procederá a abonar todas las devoluciones (que cumplan todos y cada uno de los requisitos formales, de plazos y condiciones) por un importe del 85% del facturado originalmente. El 15% restante irá destinado a soportar los costes originados por las devoluciones (manipulación, embalaje, control de calidad...)
Los abonos que se originen por causas diferentes a devoluciones (diferencias de precios, portes, errores, etc...) también estarán condicionados a los requisitos formales y de plazos, es decir el pedido original debe haberse formulado por escrito y ser reclamado como máximo 90 días naturales contados a partir de la fecha de expedición de la factura.
Será imprescindible que el cliente esté al corriente de sus obligaciones de pago.

10. Calidad
Todos los productos suministrados por LAMP S.A.U., disponen de la certificación CE, además de otras normativas y han sido sometidos a rigurosos controles de calidad que garantizan su correcto funcionamiento.
LAMP S.A., trabaja permanentemente para mejorar y adecuar sus fabricados. Por ello nos reservamos el derecho a modificar, suprimir o ampliar nuestros productos sin previo aviso, y sin que ello sea motivo de reclamaciones.

11. Garantía
LAMP S.A.U. garantiza el funcionamiento de todos y cada uno de sus productos contra cualquier defecto en los materiales y mano de obra empleados para su fabricación. La garantía comercial que ofrece LAMP S.A.U. es una extensión a la garantía legal obligatoria de 6 meses (Ley 23/2003) y se especifica de la siguiente forma: Se extiende el período de garantía a CINCO (5) años para productos LED que tengan el identificativo "5 years warranty" en la ficha técnica y a un período de DOS (2) años para todos los demás productos estándar, a contar desde la fecha de entrega. Igualmente, el período de garantía de la reparación o reposición de productos Lamp se extiende a los 2 ó 5 años especificados en esta extensión de la Garantía legal. El alcance de la garantía de Lamp cubre todo el territorio nacional e internacional. Para hacer efectiva dicha garantía se deberá tramitar la correspondiente reclamación, por escrito, a nuestro departamento comercial. Nuestra garantía incluye la reparación, reposición, o cambio del producto y/o componentes sin cargo alguno para el cliente, excluyendo mano de obra, así como los gastos de transporte derivados del cumplimiento de garantía. Todas las especificaciones técnicas de la garantía de Lamp, así como los derechos del consumidor, quedan recogidas en el documento de Condiciones Generales de Garantía en la web de Lamp.

12. Reserva de propiedad
LAMP S.A.U. se reserva el derecho de propiedad de todos los materiales que suministre, hasta que el comprador haya satisfecho el pago total de los mismos.

13. Jurisdicción
Para cualquier discrepancia o litigio que se derive de las citadas Condiciones Generales de Venta, ambas partes se someten a la competencia de los Juzgados y Tribunales de Terrassa (Barcelona), con expresa renuncia a su fuero propio.

NOTA: Este documento anula los anteriores. Datos válidos para pedidos cursados a partir del 15 de marzo de 2020.

Worktitude for light

LAMP 9500430, (03/2020)

Edita:
Published by:
Edition:

LAMP S.A.U.

Coordinación, Diseño Gráfico, Maquetación y Redacción:
Co-ordination, Graphic Desing, Layout and Editorial:
Coordination, Design Graphique, Maquete et Rédaction:

Dept. Marketing Lamp

Lamp EUROPE

Lamp HEADQUARTERS

Córdoba, 16
08226 TERRASSA (Spain)
T. +34 93 736 68 00
lamp@lamp.es

Lamp FRANCE

124 rue Réaumur
75002 Paris (France)
T. +33 (0) 5 62 13 91 14
france@lamp.es

Lamp UK

52 Cromwell Road
Wimbledon
LONDON SW19 8LZ
(United Kingdom)
M. +44 (0) 7539 9943 63
uk@lamp.es

Lamp BALTICS

Satiju km., Abrikosu 14,
KAUNPO raj., LT-54432, (Lithuania)
T. +370 37 470005
M. +370 61698739
baltics@lamp.es

Lamp AMERICA

Lamp CHILE

Exequiel Fernández,
2251 Macul
SANTIAGO (Chile)
T. +56 2 2237 17 70
F. +56 2 2375 52 73
chile@lamp.cl

Lamp COLOMBIA

Calle 74B Nº 69-25
BOGOTÁ (Colombia)
T. +57 (1) 7430092
colombia@lamp.com.co

Lamp MEXICO

Granjas México
08400 México DF (México)
T. +52 55 5648 5350
mexico@lamp.es

Lamp ASIA - PACIFIC

Lamp ASIA - PACIFIC

2/179 17ª Floor, The Royal Place 1
Soi Mahat Lek Luang 1
Lumpini, Pathumwan,
BANGKOK 10330 (Thailand)
T. +66 81 692 8066
thailand@lamp.es

Lamp MIDDLE EAST

Jumeirah Bay X2 - 3rd Floor
Cluster X - Jumeirah Lake Towers
P.O. BOX 126732
DUBAI (UAE)
T. +971 4 437 5716
uae@lamp.es

LAMP

Worktitude for light

Córdoba 16,
08226 Terrassa
(Barcelona) SPAIN
T. +34 93 736 68 00
lamp@lamp.es
www.lamp.es